WEATHER
Tonight: Mostly Clear.
Saturday: A Few Cloudy Periods.

Victoria Times

tv week inside today

89th YEAR No. 60 ★ ★ VICTORIA, B.C., FRIDAY, AUGUST 18, 1972 10 CENTS DAILY, 20 CENTS SATURDAY

B.C. Gov't Tries to 'Buy-Off' Scientist

KIERNAN
. . . purchaser?

By BRIAN BUTTERS
Times Staff

The provincial government has offered to pay more than $5,000 to a biologist it fired last year to keep him from making "adverse public comment" about a project which involved massive fish kills in Kootenay Lake.

In March of 1971, the biologist, Dr. A. H. Acara, working on a reserach project for the provincial Fish and Wildlife Branch, attributed the deaths of one million whitefish in Kootenay Lake in 1969 to the effects of contaminated water coming from the Duncan Dam, part of the Columbia River hydro-electric power system.

Acara also said at the time that deaths of rainbow trout spawning in the nearby Lardeau River were the fault of the bad water in the Duncan Dam reservoir.

On March 5, 1971, Acara was called into the office of fisheries management chief E. H. Vernon and was informed that his services with the Fish and Wildlife Branch were being terminated as of that day.

The reason given by Vernon was that "after discussions with senior departmental officials, it has been decided to terminate temporarily the Kootenay Lake project upon which you are engaged . . ."

Seven months later, on Dec. 2, 1971, Acara was told by his lawyer, Louis Lindholm, that a contract had been drawn up by the attorney-general's department between Acara, the government and several individual government officials.

The contract named the parties as: Acara on the first part; the crown, represented by the Minister of Recreation and Conservation, on the second part; and Fish and Wildlife Branch director James Hatter, Vernon, Cranbrook fisheries biologist Harvey Andrusak and Recreation and Conservation Minister Ken Kiernan on the third part.

The contract stipulated that the government would agree to pay Acara the sum of $5,095 and that by agreeing to the contract Acara would forfeit his right to bring any kind of action dealing with his dismissal against the government or its officials.

In addition, the last paragraph of the contract reads:

"This agreement is made upon the understanding of all parties that there shall be no further adverse public comment or personal attacks made by any party with reference to any other party arising out of or in connection with any project in which Acara was employed by the government or any findings by Acara during that employment; provided, however, that no party shall be precluded from writing and publishing matters of purely professional and scientific concern."

Another section of the contract states:

"The government and the individual officers agree and acknowledge that the termination of the employment of Acara did not result from any lack of ability on the part of Acara nor was it the intention of the government or the individual officials to cast any reflection upon the character, integrity or ability of Acara by such termination.

"It is acknowledged that Acara has a high degree of professional competence as a biologist and the government and the individual officials declare that the termination of his

Continued on Page 2

ACARA
. . . won't be bought

Cabinet Rejects 550-Lot Gabriola Plan

By AL FORREST
Times Staff

The provincial government has turned down a proposed 550-lot subdivision on Gabriola Island, Municipal Affairs Minister Dan Campbell said today.

Campbell said the cabinet has accepted his recommendation that the controversial land development proposal of Wildwood Estates not be allowed to proceed.

"This puts an end to the matter," he told the Times in a telephone interview from Port Alice, Vancouver Island.

Campbell said he has also instructed a three-man committee to set technical standards for all future development proposals in the Gulf Islands.

"I have asked this committee to file its report as soon as possible," Campbell said.

The committee, which has already been established, consists of Campbell's own deputy minister Ken Smith as chairman with Deputy Water Resources Minister Walter Raudsepp and the senior planning engineer in the highways department, M. B. Elston, as members.

Gabriola Wildwood Estates Ltd. had applied for a provincial land-use contract to put a 550-lot recreation development on the southern end of the island, which is within commuting distance of Nanaimo.

Many residents of the island opposed the project on the basis that it would alter the tranquil nature of the island.

Campbell conducted hearings on the proposal in June and said a decision could be expected by fall.

He said he had wanted to delay a decision until after the election but decided to make a statement now to clarify the situation because it was becoming a political issue.

During a campaign swing through Gabriola Island Wednesday, New Democratic Party leader Dave Barrett said he would stop the Wildwood Estates project and all other Gulf Island proposals until a study of planning goals had been completed.

Campbell said today the matter has been resolved.

The committee's report will provide the technical guidelines upon which to judge all future applications — while over-all policy guidelines will be those he established earlier this month.

The policy guidelines for the Gulf Islands are:

—Essentially the Gulf Is-

Continued on Page 2

HIJACKER LEAVES VANCOUVER

$2 Million Paid Out

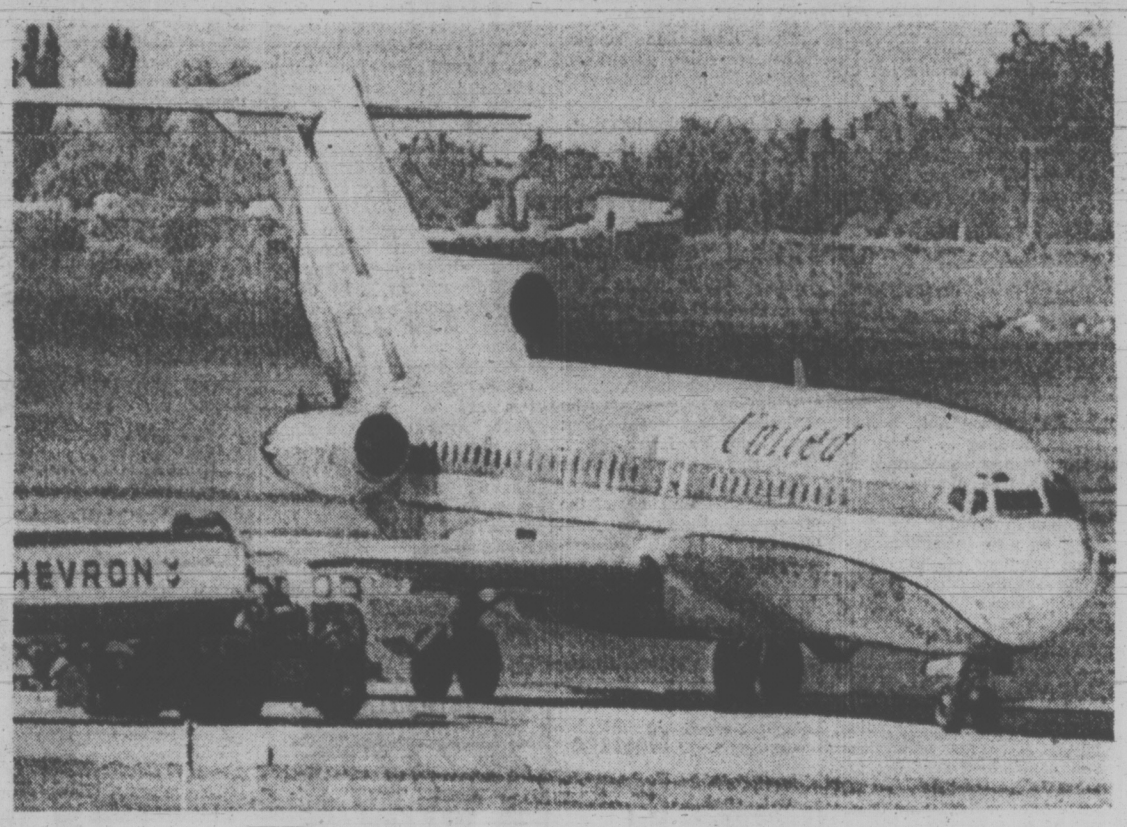

Hijacked Jet Takes on Fuel at Vancouver

By GEORGE OAKE
Times Staff

VANCOUVER — At 1:23 p.m. today a United Air Lines 727 hijacked in Reno, Nevada, took off from the International Airport here loaded with $2 million in cash, gold and weapons, and was reportedly headed for Seattle.

As the 727 took off there was an outbreak of spontaneous cheers and clapping from the hundreds of delayed passengers who had been milling through the terminal building during the bizarre and exciting drama.

The three-engined aircraft landed here at 9:35 a.m. and the hijacker demanded refuelling and issued a statement saying that the action was part of a well-organized effort to collect funds to aid Vietnamese children.

At 12:55, I saw a large black sedan pull up behind the terminal about 800 yards away from my vantage point and unload two large, white bags and several stachels.

These were loaded onto an Air Canada forklift truck, apparently in compliance with the hijacker's demand that the ransom be kept in plain view.

At 1:10 p.m. the forklift headed slowly toward the nose of the aircraft. It was driven by one man wearing swimming trunks, apparently at the demand of the hijacker in order to prevent the driver from carrying a concealed weapon.

The truck driver got down and approached the craft for instructions, then the hijacker's bicycle was unloaded and the cargo was lifted aboard and the aircraft taxied down the runway.

There were conflicting reports as to whether or not the hijacker was alone. In what appeared to have been a statement prepared before the hijacker boarded the plane in Reno, references were made to "we." However, in subsequent conversation between the plane and control tower here the hijacker used the first person singular.

This terminal was a milling mass of excited people arriving for flights which have all been cancelled. All air traffic has been diverted to Seattle, Abbotsford and other airports.

The aircraft was bound for San Francisco from Reno, Nevada, when the hijacker, a man in his 40s wearing a ski mask with eye holes, rushed aboard.

He ordered the 52 passengers and three stewardesses to disembark, then took off with only the captain, the first officer and flight engineer on board.

He rode in the cockpit with the crew as the aircraft headed in a northwesterly direction at 23,000 feet.

Apparently the hijacker is a member of a para-military organization in the United States which violently opposes the South Vietnamese war.

The hijacker demanded the gold be openly displayed on a fork lift truck when it arrived at the airport.

No evidence of police activity or security measures could be seen on the field itself. At 11:10 a.m., a lone RCMP officer walker out of the southwest end of the terminal carrying a pair of binoculars.

Standing behind an Air Canada baggage truck, the officer trained his glasses on the aircraft for a few minutes and then causally walked back into the terminal.

Continued on Page 2

ELECTION ROUNDUP

Other Leaders Will Fail: WAC

Premier Bennett told an election rally in Port Alberni Thursday night he is convinced Liberal leader David Anderson and Conservative leader Derril Warren will both fail to get elected in their own ridings.

Anderson is running in Victoria and Warren is candidate in North Vancouver-Seymour.

On Wednesday, Warren indicated he will resign if he is defeated and some other Conservatives are elected.

Bennett made the prediction during a stormy battle with hecklers after saying the only issue in the Aug. 30 election is socialism.

Port Alberni was won by Social Credit in 1969 although in the past it has been an NDP stronghold.

"If you want socialism and the NDP to get in through the front door, vote NDP," Premier Bennett said.

"If you want socialism to get in through the side door, vote Liberal and Conservative."

★ ★ ★

Meanwhile, Liberal leader Anderson, who earlier in the campaign had made a speech in Victoria in French, spoke in Mandarin to about 150 persons at a dinner meeting in Vancouver's Chinatown.

Anderson said the Social Credit Party will spend $500,000 in advertising in the next 10 days and that Liberals must counteract this with hard work.

"I don't know how much good all this advertising is doing them. The people are getting fed up with it," he said.

He said the Liberals' chances of forming the next government are getting better every day.

"I don't know whether this is any credit to us or just the results of the many failures of Social Credit.

In Victoria earlier, Anderson criticized the government for witholding the British Columbia Energy Board's report on provincial power needs through 1990.

★ ★ ★

NDP leader Dave Barrett campaigned in Quesnel, Prince George and Dawson Creek.

In Quesnel, he revealed the

Continued on Page 2

INDEX

	Page
Births, Deaths	31
Classified	31-41
Comics	18
Duncan, Cowichan	43
Entertainment	19-21
Family Section	27-29
Finance	14-16
Prairie News	8
Sports	22, 23

NEWS BRIEFS

Sympathy Rejected

TORONTO (CP) — The Knights of Columbus Thursday rejected a resolution which would have put it on record as sympathizing with Roman Catholics in Northern Ireland in that country's civil strife. Instead, the supreme council of the world's largest Roman Catholic organization condemned the violence.

Judy Signs

NIAGARA FALLS, Ont. (CP) — Judy La Marsh will sign a one-year contract to host a talk show for radio station CKWX in Vancouver, ending speculation that she would seek the Liberal nomination in the Niagara Falls riding.

More Segregation

SALISBURY (UPI) — New moves toward formal racial segregation in Rhodesia will be taken by the ruling Rhodesian Front Party next month, sources in the party said.

They said provisions would be made to segregate by race public parks, swimming pools, cinemas, buses and toilets.

Wheat Deal Made

OTTAWA (CP) — An agreement was signed today under which Algeria can buy up to 500,000 metric tons — about 18 million bushels — of wheat a year from Canada between 1973 and 1977. If the total amount is taken, the value of the sale could reach $175 million annually.

UIC SHAKEUP UNDER WAY

OTTAWA (CP) — A shakeup of unemployment insurance offices is under way, with the new Unemployment Insurance Commission head committed to end administrative delays in issuing payments.

A government source said today that commission chairman Guy Cousineau, who assumed his position three weeks ago, has started a house-cleaning operation to remove or transfer senior officials responsible for the frustration of insurance claimants who have experienced long delays.

Also, Cousineau and Manpower Minister Bryce Mackasey are planning a major expansion of UIC services by posting commission officials in all manpower offices where they can give direct help to persons filling in the complicated forms designed for computer processing. Insurance services may also be offered at some post offices.

The major cause of delay in issuing the first claim cheques has been computer rejection of improperly-completed forms.

Kissinger Ends Talks With Thieu

SAIGON (AP) — Henry Kissinger ended two days of talks with President Nguyen Van Thieu today and flew to Japan, leaving no public hints of what they said to each other.

Brief statements issued by the U.S. embassy and by Thieu's office said the more than five hours of talks had dealt with the "general situation" in Vietnam and the peace negotiations in Paris.

In the fighting, Communist forces shelled the Da Nang air base and an adjoining village today.

Port Emergency Call Rejected

Times News Services

OTTAWA — Labor Minister Martin O'Connell today rejected a request by Premier Bennett for a declaration of national emergency over the Vancouver dock tieup.

Bennett's call on Ottawa to intervene in the tie-up has struck few sympathetic chords in Vancouver and the rejection by the labor minister.

O'Connell said "It's a serious problem, but I think to elevate it at this time to the status of a national emergency is premature."

Bennett sent Prime Minister Pierre Trudeau a telegram Wednesday which asked him to declare the tie-up a national emergency. The dispute between the British Columbia Maritime Employers' Association and the International Longshoremen's and Warehousemen's Union is "most damaging to not only British Columbia, but also all western provinces re grain," he said.

Grain exports to China, Russia, Japan and other Pacific region countries normally move through the port of Vancouver, but the port has been locked tight since Aug. 7 when the longshoremen walked off the job in a contract dispute over hiring hall practices.

Food shortages were still affecting Ocean Falls, and some other coastal settlements and Pacific Western Airlines scheduled a special flight to Port Hardy today with 21,600 pounds of perishable goods aboard a Boeing 737.

Ed Strang, president of the Maritime Employers' Association, said he agrees with Bennett that the port closure is serious for all industries.

"But whether it's a national emergency is not for me to decide or comment on."

Strang said grain is important, but "not only grain comes from the western provinces. There is also potash, sulphur and coal. Also, B.C. products are important."

"Moving grain is not the total answer, settling the contract is."

Union president Don Garcia said nobody has officially asked his union to load grain.

He charged that Premier Bennett wants to see the dockers ordered back to work by the federal government only "so the way is clear for him to get re-elected."

Bennett is waging a campaign for re-election in the Aug. 30 provincial election.

Garcia said neither the federal government nor the maritime employers have asked the union to exempt grain from the current tie-up.

The longshoremen have voted more than 93 per cent in favor of strike action. If a strike is called, Vancouver and five other B.C. ports could be tied up.

Bargaining to end the tie-up resumed today.

Strang said some slow progress was made.

The issue that ballooned into the walkout concerns the assignment of a regular work force of longshoremen to specific jobs on the docks, such as operating crane and other loading equipment.

The union says it wants an end to the hiring of a core of men for such jobs, and instead demands that all of the 1,800 longshoremen have a chance, through the union hiring hall, to work on them.

Hijacker Wanted Bike Taken Along

Continued from Page 1

Air Canada daily Toronto jumbo jet flight is only one of many flights that have been cancelled. Thousands of delayed passengers are staring out at the airport windows at the lonely 727.

Passengers ask each other questions:

"Is he mental?"

"I'm trying to get home, I don't know what this delay will do to my parents."

And, "why don't police do something."

United's big Boeing 727 passenger jet had been bound for San Francisco from Reno. The hijacker, a man in his 40s wearing a ski mask with eye holes, rushed aboard the aircraft at Reno International airport brandishing a U.S. army-style carbine.

He rode to Reno Airport on a bicycle with the carbine slung across the handlebars of his bicycle, according to Reno Police Chief James Parker. How he managed to get the gun through the Reno airport terminal and onto the plane without being stopped was not known.

He also ordered the flight crew to load his bicycle aboard the aircraft.

He ordered the 52 passengers and three stewardesses to disembark, then took off with only the captain, the first officer and flight engineer on board.

At Vancouver International Airport, police flooded into the passenger terminal and onto the tarmac and into hangars. There were reports that the hijacker was demanding a new long-range aircraft.

The pilot was identified as Captain C. J. Lennahan. The names of the other two flight officers were not known.

As the jet approached Vancouver, the airport was closed to all commercial traffic, incoming and outgoing. Hundreds of stranded passengers milled around in the terminal.

The jet touched down at about 9:32 a.m. and taxied over to the vicinity of the terminal building. It was parked several hundred yards from the terminal and a forklift truck was moved out to it.

The crew established a direct radio communications link from the cockpit to United Airlines headquarters in Chicago. The hijacker said through the crew that he was listening to a local radio station, then issued a long list of demands which were read back over the air to him.

In a statement broadcast over Radio Station CJOR in Vancouver, the unidentified white male hijacker said: "This hijacking is part of an organized effort to destroy United Air Lines aircraft until the Vietnam War is ended."

A few minutes later, in cockpit-to-tower communications, the hijacker demanded that an explosives expert be put aobard the aircraft along with some "heavy artillery" — tracer ubllets and armor-piercing shells.

Among the demands: $500,000 in $50 bills and the remainder in $20s, all in U.S. currency; 15 one-pound bars of gold; two heavy-calibre magnum pistols and three sub-machine guns; 20 containers of pep pills; walkie-talkies; a flashlight, a radio; some sets of handuffs, and a bottle of ammonia.

In Chicago, an airline spokesman confirmed that the company was "attempting to collect the demand" along with the articles demanded by the hijacker. The spokesman said it was not clear where the ransom and goods would be delivered, "but we're assuming it will be in Seattle."

It was the second hijacking of a United plane at the Reno airport in less than three months.

On June 2, a man wearing a white pillow case over his head walked on to a United 727 jetliner and demanded $200,000 and parachutes.

Passengers aboard the flight, which was en route from New York to Sanfrancisco,were allowed to deplane. The hijacker held three stewardesses and two pilots hostage, then shifted to another UAL plane when told the first one was low on fuel and that one of its three engines was bad.

The hijacker bailed out about 25 miles south of Reno within minutes after the second plane took ott.

Robb D. Heady, 22, of Reno, a Vietnam veteran and sports parachutist, was captured the following day in a desert area and charged with the hijacking. Some $40,000 of the ransom money was left aboard the plane and the FBI recovered the other $160,000 soon after Heady's arrest.

On June 8, United Air Lines was fined $1,000 by the Federal Aviation Administration for failing to carry out proper screening procedures in connection with still another hijack — the April 7 piracy of a Denver to Los Angeles flight by Richard McCoy Jr.

McCoy later was convicted of air piracy and sentenced to 45 years in prison. He had bailed out of the commandeered jetliner near Provo, Utah, where he was arrested and the $500,000 ransom he had demanded was recovered.

TOTEM HASSLE OVER?

A happy conclusion to the dispute over a private totem pole on public property in downtown Victoria was indicated today.

Mayor Peter Pollen, in a letter, told Diversified Holdings Ltd., owner of Nootka Court shopping mall on Humboldt, that the city is "most anxious" to find an alternative location.

The letter, while stating council's decision that the totem must be removed from the sidewalk, said the pole contains no advertising, is a work of genuine Indian art and an "excellent contribution" to the city and the mall.

A spokesman for Diversified Holdings, Peter West, said both sides have agreed to talk about the issue early next week and added "I think you'll find, one way or another, we've got to a meeting of the minds."

Indications are that the pole will be removed from the sidewalk to private property. The pole was carved by Tony Hunt.

capital scene

Victoria Natural History Society, overnight botany trip, Green Mountain, Saturday and Sunday, Aug. 18,19. Meet group leader, Stephen Mitchell, at Oak and Broderick, corner of Mayfair Lanes parking lot, Saturday, 9:30 a.m.

The 11th in a series of gospel services will be held at Beacon Hill Park's Cameron bandshell Sunday at 7 p.m.

Peninsula Players, Playpen, at 11000 West Saanich, Friday, Aug. 18, 8 p.m.

Scientist's Silence Sought

Continued from Page 1

employment (which in any case was on a temporary basis) came about because of the discontinuance of the project upon which Acara was engaged."

On March 25, 1971, one day after Acara's firing became public knowledge through the press, a press release had been issued from Kiernan's office, detailing the department's reasons for Acara's termination.

The press release quoted Hatter as saying:

"Difficulty was experienced in obtaining useful summaries of data and reports from Dr. Acara while he was stationed at Nelson (working on the project).

"Dr. Acara was moved to Victoria headquarters of the Fish and Wildlife Branch for closer supervision in July 1969," the press release said. "Repeated attempts by senior staff of the Fish and Wildlife Branch since then to expedite the required reports have met with little or no success.

"Dr. Hatter stated that it seemed impossible to impress upon Dr. Acara that there was a need to organize and summarize his Kootenay Lake data into useful concluding reports so that the project could be terminated," the release said.

After dealing further with the details of Acara's research in the Kootenay area, the press release concluded:

"Dr. Hatter went on to say that Dr. Acara's inability to compose reports in good English and follow instructions was placing added and obvious strain and frustration on his senior fisheries staff. As a result he instructed Mr. Vernon to suspend the work and advise Dr. Acara that his services would no longer be required, but that he would be given a month on salary to obtain new employment."

Acara denies that there had been problems over production of reports on his reserach over the six years he was employed on the project.

He describes Hatter's charges as "lies" and says they were intended to shift the blame for the problems in the Kootenay from those politicians who were involved on to himself, a mere employee of the branch.

Acara has refused to sign the contract and has refused to accept the $5,095 from the government. He says he was told that if he signed the contract first, the government officials would sign afterwards.

On March 28 of this year, Acara replied to the government through Lindholm. He said in his letter "this was not the way (to) correct injustice in this democratic society. The damage was already done."

And since that time, Acara has exchanged a steady series of letters with B.C. Civil Service Commission chairman A. G. Richardson, asking that his case be reviewed by the commission.

Acara feels the main injustice he has suffered is that by being terminated with only two hours' notice and told to vacate the premises, his service of six years with the government is nullified in the eyes of future employers.

He would be satisfied if the government reinstated him as a government employee so that the matter could be cleaned up as graciously as possible.

The latest reply from Richardson is dated Aug. 2 of this year and states: "There are no provisions in the Civil Service Act or its regulations which stipulate the time required for a department to give notice of termination to its employees."

That was in response to a request from Acara for a clarification of which section of the Civil Service Act the Fish and Wildlife Branch invoked in dismissing him with only two hours' notice.

"They can't even say by which section they fired me," Acara says.

The problem he has run up against now is what he can do about it.

He refers to subsection 2 of section 10 of chapter 10 of the Human Rights Act, which states: "nothing ... shall interfere with, restrict, or prohibit the free expression of opinion upon any subject by speech or in writing."

But he also encounters another section of the Act, which specifies that a complaint cannot be brought against the crown without the crown's permission.

Nevertheless, Acara vows that if the publicity generated by the contract offered by the government does not bring action, he will take steps to take the government to court.

"By offering me the money, they have admitted that they made a mistake in giving me only two hours' notice," he said. "All I want is for them to clean up this mess they have made."

"If they are going to dismiss me like that, they have to have a strong case against me, a good legal reason.

"Something like stealing money, or using government facilities for my own use without permission.

"But I did nothing like that.

"All I did was attack their energy policy and now they want to shut me up."

"I cannot offer my dignity and integrity and take that money," he said.

Acara also questions the definition of "adverse public comment" as described in the contract offer.

"If the wall is white and they say it is black, I would not be able to disagree.

"I am the only person who could embarass them about their Columbia River policy. That's why they made me the offer."

In his six-year study of the effects of the dams built under the Canada-U.S. Columbia River Treaty, Acara found that fish in the Kootenay Lake system were being affected by fungus which he said resulted from the poor quality of the water released into the system from Duncan Dam.

The rainbow and Dolly Varden trout in Kootenay Lake grow to sizes of up to 30 pounds — largest in the world.

Acara says the fish in the lake are one of the primary attractions to tourists coming to the area and account for a large amount of money spent in the area.

He says that because the forest which was flooded by the Duncan Dam was not cleared out properly, with grown trees allowed to stand, organic materials gradually decomposed under the water and produced de-oxygenated water at the bottom of the reservoir.

The decomposing vegetation produces carbon dioxide in the water instead of the usual oxygen, he said. When the water is released into Kootenay Lake, the increase in carbon dioxide may either kill fish directly or may cause "physiological stress" which leaves the fish open to other diseases.

At the time he made his original statements about the fish kill in the Kootenay, Acara predicted that a similar phenomenon would occur that summer, and every other summer that Duncan Dam storage water is released.

Now he has clippings from Kootenay-area newspapers with stories and pictures of mutilated rainbow trout found dead in the area.

..GABRIOLA

Continued from Page 1

lands should remain an area of low density;

—Development of urban-sized lots should not be encouraged;

—The impact of development should be considered in terms of the effect it might have on existing public transportation systems and the cost of social services in the health and education fields;

—The impact on the sensitive water inventory of most of the Gulf Islands must be considered;

—The basic land use of the Gulf Islands is likely to remain recreational-residential and intensive commercial zoning and intensive industrial zoning is unlikely;

—No comprehensive development proposals for the islands should be considered unless the proposal is in the form of a land-use contract;

—The Gulf Islands must be considered of interest to all B.C. residents as well as those who live where the planning decisions are made;

—The zoning tool should not be used anywhere in B.C. as a means of expropriation of land without compensation.

All future development proposals for the Gulf Islands must be considered in the light of these policy recommendations, Campbell said today.

"These are the guidelines we have established.

...ROUNDUP

Continued from Page 1

NDP's northern development policy, which includes creation of a northern affairs department with its major branches and agencies in the north. He also pledged to fight for a public air ambulance service, more recreational areas, financial asistance to northern development programs and creation of a commission to asist small, locally-based enterprises such as small logging operators.

He also would like to see a northern studies department in each of the northern colleges.

In Prince George, Barrett accused the Social Credit party of taking control of the province away from its citizens and giving B.C.'s lands, forests and minerals to the directors of foreign corporations.

During the weekend, Barrett will carry his campaign to the Cariboo before returning to the Fraser Valley Saturday and Sunday.

Anderson is scheduled to campaign in the Okanagan Saturday, on Sunday he will be in Chilliwack.

Conservative leader Derril Warren will be in Vancouver Saturday. Sunday he will attend a Fraser Valley all-candidates picnic in Surrey.

And Bennett will continue his policy of unheralded appearances.

★ ★ ★

In Vancouver Centre, two Conservatives who were dropped from the ballot because their nomination papers were submitted 10 minutes too late said they will launch a personal appeal to Premier Bennett.

Tom Northcott and Harvey Lowe were struck from the list after returning officer L. S. Parsons ruled that some signatures of their nomination papers were not valid. The two candidates went out for more names but returned 10 minutes after the 1 p.m. deadline Wednesday.

The returning officer said some signatures on the nomination form did not match the signatures of the same name on voter registration cards.

The Tory candidates said the persons involved were poorly educated and their signatures varied from time to time. They say the papers should have been accepted as the original list contained valid signatures.

However, Chief Electoral Officer Ken Morton said Thursday afternoon he had considered all the evidence and it was his opinion that the two Conservatives must be struck from the list. He added his ruling is final and there "was no way it can be appealed."

Message From Mel Couvelier

In these columns I try to deal with issues and frankly I do so in the hope that I can gain your support for my election as the Liberal candidate in Oak Bay on August 30.

Since my nomination I have been conducting my own door-to-door campaign. I am still busily engaged in knocking on doors and talking to the voters about their issues and listening to their views and in some cases their problems.

By the end of the campaign, I will have met and talked personally with more than 15,000 voters in Oak Bay. To me, this experience has been the most enlightening and encouraging of the whole campaign. I have tried to talk frankly and honestly and in return I have met with a good reception and often an insight into problems often overlooked.

There was, for example, a retired woman who had held some important jobs, is intelligent and full of vigor. Her problem was that she suffered increasing deafness and there was no lip reading program available to her. I wrote to her and received in return a blistering letter saying that she already had paid as much as $700 for a hearing device. What she needed and perhaps many other people with impaired hearing require is not another expensive device which must constantly be adjusted, but a simple course in lip reading.

It raises the question. Are we really doing all we can for handicapped people? Aren't there more cases where the process of just listening to problems could bring a solution.

I would like to hear from you. Write, phone or drop in to our campaign headquarters, 1955 Foul Bay Road. Telephone 592-2478.

There's More Than One Issue

Sincerely,
MEL COUVELIER

(Inserted By Couvelier Campaign Committee)

the weather

Shower activity will slacken over the B.C. coast today and over the interior on Saturday but a return to the dry warm weather of the past few weeks is not expected immediately.

DOMINION PUBLIC WEATHER OFFICE
5 A.M. FORECASTS
Valid Until Midnight Saturday

Greater Victoria: Today and Saturday, cloudy with a few sunny periods. Isolated showers. Highs today and Saturday, upper 60s. Lows tonight near 50.

Lower Mainland and East Vancouver Island: Today, mainly cloudy. A few sunny periods Saturday, cloudy with sunny periods. Isolated showers. Highs today and Saturday, upper 60s. Lows tonight, 50 to 55.

North and West Vancouver Island: Saturday, cloudy with a few sunny periods. Isolated showers. Highs today and Saturday, near 60 except near 70 inland. Lows tonight, near 50.

TEMPERATURES
Yesterday

	Max.	Min.	Precip.
Victoria	66	54	trace
Normal	68	53	—

One Year Ago

Victoria	66	53	—
Across the Continent			
St. John's	56	52	.01
Halifax	72	53	.03
Montreal	69	61	.01
Ottawa	70	60	.28
Toronto	69	61	—
North Bay	65	59	—
Churchill	62	45	—
The Pas	84	58	—
Thunder Bay	85	56	—
Kenora	84	64	—
Winnipeg	88	56	—
Regina	85	63	—
Saskatoon	84	62	—
Prince Albert	86	56	—
Medicine Hat	89	64	—
Lethbridge	86	51	—
Calgary	78	50	—
Edmonton	78	52	.02
Cranbrook	73	46	.13
Vancouver	65	57	trace
Prince Rupert	61	55	.29
Prince George	67	44	.09
Nanaimo	67	50	.04
Kamloops	70	47	.04
Revelstoke	67	52	.04
Fort Nelson	81	58	.19
Peace River	79	55	.27
Whitehorse	62	52	.35
Normal (30 years)		173.1	hrs.

U.S. Temperatures: Anchorage 65, 53; Detroit 85, 66; Chicago 92, 79; New York 71, 67; Seattle 67, 55; Spokane 70, 49; Portland 72, 51; San Francisco 76, 57; Los Angeles 85, 66.

World Temperatures: Rome 77, 61; Paris 71, 54; Berlin 59, 54; Amsterdam 68, 48; Brussels 68, 50; Madrid 77, 55; Moscow 79, 63; Stockholm 57, 66; Tokyo 90, 75.

CITY'S WEATHER RECORD

Sunshine, Aug.	184.2 hrs.
Last Aug.	195.0 hrs.
Normal (30 years)	173.1 hrs.
Sunshine, 1972	1523.3 hrs.
Last Year	1487.5 hrs.
Normal (30 years)	1585.4 hrs.
Precipitation, Aug.	.85 ins.
Last Aug.	.03 ins.
Normal (30 years)	.27 ins.
Precipitation, 1972	18.80 ins.
Last Year	12.71 ins.
Normal (30 years)	13.86 ins.

Sunrise, Sunset Saturday
(Pacific Daylight Time)
Sunrise 06:13 Sunset 20:22

TIDES AT VICTORIA HARBOUR

	Time H.M.	Ht. Ft.	Time H.M.	Ht. Ft.	Time H.M.	Ht. Ft.	Time H.M.	Ht. Ft.
19	05.25	2.5	20.10	8.3				
20	06.10	2.2	17.00	8.1	18.15	8.1	21.25	8.2
21	06.55	2.0	16.50	7.7	18.05	7.7	22.35	8.3
22	07.30	1.9	16.40	7.5	19.05	7.3		
23	00.05	8.3	08.05	1.9	16.20	7.5	19.55	6.8
24	01.05	8.2	08.40	2.1	15.40	7.6	20.40	6.1

TIDES AT FULFORD HARBOUR

	Time H.M.	Ht. Ft.	Time H.M.	Ht. Ft.	Time H.M.	Ht. Ft.	Time H.M.	Ht. Ft.
19	06.35	3.2	16.05	10.2	20.10	9.6	22.40	9.7
20	07.25	2.9	16.25	10.3	20.55	9.5	23.40	9.7
21	08.15	2.6	16.50	10.4	21.15	9.2		
22	01.15	9.7	09.00	2.3	17.15	10.3	21.45	8.8
23	02.00	9.8	09.40	2.3	17.40	10.3	22.25	8.2
24	03.10	9.8	10.15	2.5	17.40	10.4	23.00	7.3

HONDA
ALL MODELS — ALL COLORS
SELLOUT
WORLD OF PLEASURE
PEARSON

GARDEN AIDS
We stock the most effective and best-known fertilizers and garden needs.
RX-15 All-Purpose, Soluble FERTILIZER. 15-30-15. 3 LBS. 3.69
WEED 'N FEED WITH KILLEX 22 LBS. Does 5,000 sq. ft. 5.95
BLUE WHALE 4 cu. ft. 4.75
LAWN AND GARDEN SPRINKLERS IN GOOD SUPPLY
DELIVERY CHARGES EXTRA
382-9107
CLARK & CORDICK LTD.
BAY at DOUGLAS
"YOUR Garden Is OUR Business"

Les Starling
Larry Lewis
'72 MERCURY COMET
2-DOOR $2,939
Stock 2-750
FREE PHILCO RADIO
Telephone 386-6131
SUBURBAN MOTORS
3377 Douglas St. At Saanich Rd.

SEE IT IN COLOR

BILL MACDONALD
Dept. Manager
SUMMER OLYMPICS
MUNICH
WEST GERMANY
Aug. 26 to Sept. 10
Trade Your Old Set!

SEE IT IN COLOR

JOE EDGINGTON
Asst. Vice-President
HOCKEY
RUSSIA vs CANADA
Sept. 2, 4, 6, 8, 22, 24, 26, 28
Trade Your Old Set!

SEE IT IN COLOR
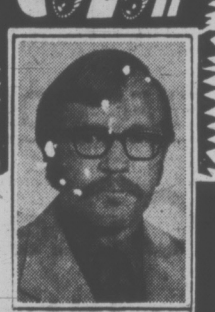
DON MACDONALD
Dept. Manager

SEE IT ALL ON A
PHILCO Ford

BONUS FREE!
2 Basket Weave Bucket Chairs with every set!
Cosmeticolor
26" WIDE SCREEN COLOR TV
- Tilt-out Secondary Control Bin
- 26,000 volts of picture power
- A.C.T. (Auto-Lock Channel Tuning)
- Full 315 sq. in. Wide Screen
- Transistorized 3 stage I.F. amplifier
- Memory-Matic pre-set fine tuning
- Pre-Set Tint

AS SHOWN
679.00
WITH TRADE IN WORKING ORDER
BIGGEST TRADE-INS IN VICTORIA DURING OUR AUGUST SALE!
• EASY, EASY TERMS •
MACDONALD'S
FURNITURE MART
WAREHOUSE DISCOUNT STORE
1420 BROAD ST. at PANDORA (Opp. City Hall) 383-1171
The CHAMPIONS in the FURNITURE FIELD

Bugs May Be Pests, But We Need Them

STRAY FEATHERS
harold hosford

According to the experts, the first insects appeared on earth around 300 million years ago. About 250 million years later, man's earliest relatives arrived. Ever since, we have been pestered by those pesky bugs.

They invade our homes, eating our food, our clothing, our furniture, even the wooden foundations of our houses; they compete for our crops, suck our blood, infect us with diseases and make sleep on a summer night almost impossible without screens and sprays.

That incident of evolution which took place a third of a billion years ago seems to have been designed to make life a hell on earth for man.

Today scientists have identified more than 800,000 species of insects and hundreds of new ones are being found every year. Some entomologists believe that if the truth were known, there may be more than 10 million different kinds of these nuisances to plague our lives.

But is the picture as bad as it seems? Certainly not.

Take the common honey bee, for example. its presence could only be described as a boon to man, and there are many others among the buzzing, boring, chewing, biting clan that could be considered a direct benefit to us.

Despite this, one can't help thinking the world would be a better place to live — certainly more comfortable — were it not for insects.

But brace yourself. Were it not for insects we might not be here.

In his book, Wildlife Communities, the late Dr. Clarence J. Hylander, former executive director of the American Institute for Biological Sciences, makes a pretty good case for insects. As a matter of fact, Dr. Hylander rates insects right next to plants in importance.

The catch is that Dr. Hylander is thinking in terms of the whole earth environment and not just in terms of man, one element in that environment.

As Dr. Hylander sees it, the earth's living environment is made up of three types of organisms: green plants, animals, and non-green plants. The energy to produce all this life comes from the sun. But only the green plants can use this energy in the form in which it reaches the earth. They combine it with nutrients found in water and soil and, in a process called photosynthesis, produce carbohydrates.

From this great source of food, stored in the tissues of plants, comes the energy to supply sustenance for all other living things.

But not all animals can use the energy in this form, and here is where the insects enter the picture. In their sucking, boring and chewing of plant material, they are converting the energy locked in the plant tissue into a form usable by other kinds of animals.

Here's a rather crude example of how this transfer of energy works.

Grass in its familiar form is, at best, only passable food for hlmans. We can eat it but get little food value from it. But when that same grass arrives on our table in the form of prime ribs of beef, what a difference!

Most insects are like cattle. They are herbivors — they eat vegetable matter — and to a cuckoo eating hairy caterpillars or a flicker eating ants, this is important.

Insects, in this case represented by caterpillars and ants, are the link between the sun's energy and the existence of cuckoos and flickers. Without these go-betweens, higher forms of life might not have evolved on earth.

These are not new, radical ideas. They have been part of the ecological approach to the study of our environment for many years. But in Wildlife Communities, Dr. Hylander explains terms like energy flow, carbon cycle and food chains in layman's language.

The next time you see one of your prize plants felled by an insect, remember you are seeing energy-flow in action. This may not save the plant, but at least you'll know it died in a good cause.

City Considers Changing Sidewalk Display Bylaw

Sidewall displays of merchandise are expected to be discussed at a closed meeting of city council this Tuesday.

In the meantime, at least, it appeared that enforcement of an old bylaw may be delayed although no one would confirm this.

The suggestion for council discussion of the bylaw was made at the conclusion of the Group A committee meetings Thursday by Ald. Bill Tindall, and there was no dissent.

The closed meeting, called "committee of the whole," usually is held on the Tuesday before regular council meetings, and includes all council members.

Earlier this week, council's B committee decided to ask the police department to enforce a bylaw against sidewalk displays of merchandise. Object of the enforcement was sandwich boards.

However, Tindall said this would include fruit and flower displays outside some groceries which were not the objects of complaints. He suggested the bylaw be revised.

City manager Bill Hooson said, in a letter, that enforcement will result in the removal of a number of flower and vegetable stands which have been on sidewalks for years.

Also in a report, city solicitor T. P. O'Grady said it has been the practice of the police department to withhold action in the case of persons "apparently" using public property where the encroachment did not exceed 18 inches from the business wall.

"I say 'apparently' because in the case of minor encroachments of that sort, the precise position of a given property line can only be established by survey," he said.

"Political considerations, too, may have played their part. But whatever the reasons behind the practice might have been, there can be no doubt that it has been established for many years and in general has been accepted by the merchants of this city.

"Signs, however, even of a temporary nature were to the best of my knowledge never included in the exemption extended by the police in exercising their discretion and with respect, I should think that the simple solution of the committee's problem is to request the police commission to see to it that the existing bylaw is enforced in relation to signs unlawfully on the highway."

If more formal action was indicated, he suggested consideration of an amendment to prohibit the placing of signs.

U.S. Senate Approves Slow Switch to Metrics

WASHINGTON (UPI) — The senate today passed historic legislation that would convert the U.S. system of measurements to the metric system over the next 10 years.

Passed by voice vote without opposition or debate, the bill would convert the federal government to the metric system and begin a voluntary conversion within industry, extending the change over a decade to ease the expense.

The system would replace inches, pounds and quarts with meters, kilograms and liters. A meter is equivalent to about 39 inches, a kilogram to 2.2 pounds and a liter to 1.01 quarts.

The reform was recommended in 1971 after the commerce department conducted a three-year, $4 million study called A Metric America—A Decision Whose Time Has Come.

The bill, which now goes to the house, would establish an 11-member board representing business, education, labor, consumers, science and technology to encourage industry to convert. No compulsion would be involved.

The senate commerce committee, which cleared the bill sponsored by Sen. Claiborne Pell said 11 per cent of the nation's economy was already on the metric system, mostly in the fields of medical, engineering, military, drugs, and scientific areas.

"Because the metric system is a comprehensive, simple to use, scientifically developed measurement system, its adoption would save engineering time, improve accuracy and reduce educational time needed to learn the measurement system," the committee said.

Fischer Offers Draw

REYKJAVIK (UPI) — Bobby Fischer possibly worried by a $1.75 million lawsuit filed against him, offered a draw today in the 15th game of the world chess championship after two moves. Boris Spassky immediately accepted.

Fischer heard about the lawsuit on radio before the start of today's game although aides had hoped to keep the news from him until after the game. The suit was brought by Chester Fox alleging breach of contract because Fischer refused to allow television coverage of the games.

Fischer retained a full three-point lead in the $250,000 match, 9 points to 6, but failed in his hope to pull off a victory which some grandmasters had forecast when the game was adjourned Thursday evening.

OFFSHORE OIL PACT 'LIKELY'

HALIFAX (CP) — Premier Gerald Regan of Nova Scotia said today he hopes some basis of agreement on offshore oil royalties can be reached when the premiers of the five Eastern provinces meet with Prime Minister Trudeau in Ottawa next Wednesday.

The premier said it was a complex issue that would not be settled in one meeting. Results of the discussions would be handed to officials of the five provinces to continue their work and a second federal-provincial meeting would be held later.

The federal government offered in 1968 to split offshore oil royalties 50-50 with the provinces, but the proposal was rejected by the provinces which claim ownership rights to offshore minerals.

The premiers of Quebec and the four Atlantic provinces decided at a meeting here in early August to negotiate with Ottawa for settlement of division of royalties, leaving the ownership issue to later.

STANDARD FURNITURE

AUGUST HOME FURNISHING SALE

3 ROOMS OF FURNITURE FOR ONLY $22.11 MONTHLY

LIVING ROOM GROUP

2-Piece Chesterfield Suite, choice of colors.
Arborite Walnut Coffee Table.
Arborite Walnut Step Table.
Table Lamp.
Trilight with Shade and Bulb.

DINING ROOM GROUP

5-Piece Dinette Suite—Arborite.
Extension Table with 4 washable, upholstered chairs.

FREE 20-PIECE DINNER SET WITH THIS GROUP

BEDROOM GROUP

3-Piece Walnut Bedroom Suite.
Triple Dresser, Chest and Bookcase Bed.
Spring-filled Mattress.
Box Spring.
2 Feather Pillows.
2 Boudoir Lamps.
1 Bedspread.

3 ROOMS COMPLETE FOR ONLY $599
22.11 Per Month — 36 Months

YOU WON'T FIND ANOTHER MATTRESS WITH FEATURES THIS GOOD FOR ONLY $59.95 Ea. piece, twin size.

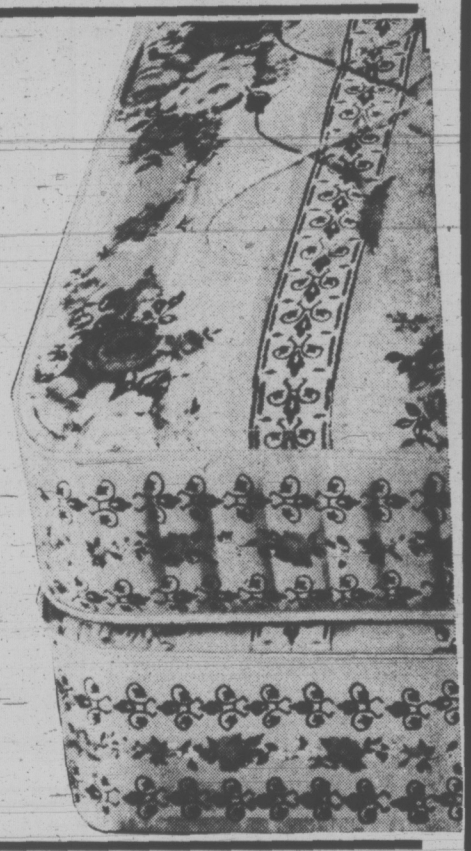

SEALY HEALTH GUARD

We have never been able to offer so much mattress for the money. Sealy designed it specially for their 91st Anniversary. Everything about it is QUALITY.

★ More comfort with deep quilting to Sealy foam . . . layers of puffy cushioning, like sleeping on a cloud.
★ More support from hundreds of extra firm coils.
★ More firmness from new coilbase with heavy lace wires is more durable; gives stronger edge.
★ Decorator cover that is treated with Scotchgard stain repeller to retard soiling and keep it cleaner, fresher, new looking.

Full Size, 69.95 each piece
Queen Size, 179.95 2-piece set
King Size, 249.95 3-piece set

17 CU. FT. FROST CLEAR REFRIGERATOR By GIBSON

★ 146-Pound Freezer.
★ Cantilever adjustable Shelves.
★ Porcelain Meat Keeper.
★ Twin Porcelain Crisper Drawers.
★ 3-Position Butter Conditioner.

SALE $499

13 cubic foot floor model available from and up $369

737 YATES STREET Downtown 382-5111

STANDARD FURNITURE

Victoria Times

FRIDAY, AUGUST 18, 1972

BRIAN TOBIN, Editor — STUART UNDERHILL, Publisher — GORDON BELL, Managing Editor

In the Public Interest

The suddenly revived problem of sidewalk displays of merchandise raises the familiar dilemma of bylaws that are not enforced. The law says that displays should not encroach on the public sidewalk. Because this regulation has been broken for a number of years by some shopkeepers — particularly with displays of flowers and fruits — the impulse at this point is to let the desirable practice continue and keep a blind eye turned toward the infraction.

The use of a narrow strip of the sidewalk along a storefront is undoubtedly of advantage to the retailer. But it is also a great convenience for the customer, who can select his purchase and take it inside for wrapping.

However, laws which are tacitly disobeyed — even with the consent of long custom — are an unhealthful aspect of community life. Good laws should be enforced, bad laws should be removed from the books. And this should be the guiding principle in regard to the present controversy.

Unfortunately, it appears that the bylaw in question cannot be easily amended. It might require provincial government action, and it is doubtful if it could be altered so as to permit some goods to be exhibited on the thoroughfare while other types, less desired by the public, were prohibited. A wide-open law might result in sidewalks throughout town being cluttered with merchandise of all kinds, including various forms of advertising, and it would be very difficult to put a limit on how far the impediments should encroach.

A case in point, although not involving goods for sale, is the newly erected totem pole outside new premises on Humboldt Street. This has been forbidden by the city, although the pole itself is an attractive sight. The encroachment of the pole, plus that of a street lamp standard almost opposite, creates a bottle-neck where the pedestrian traffic may be heavy. Similar situations throughout the business district could become hazardous—and less easily settled than the matter of the totem pole, now to be shifted a few feet to private property.

The solution appears to lie in selective permission for specific categories of goods to be displayed, and this could be a real problem for the legal advisers. Alderman Tindall's complaint that "we discriminate against good things to protect ourselves against bad things," is a very pertinent one. Surely legislation can be made to accommodate the public, whose needs should be the first consideration.

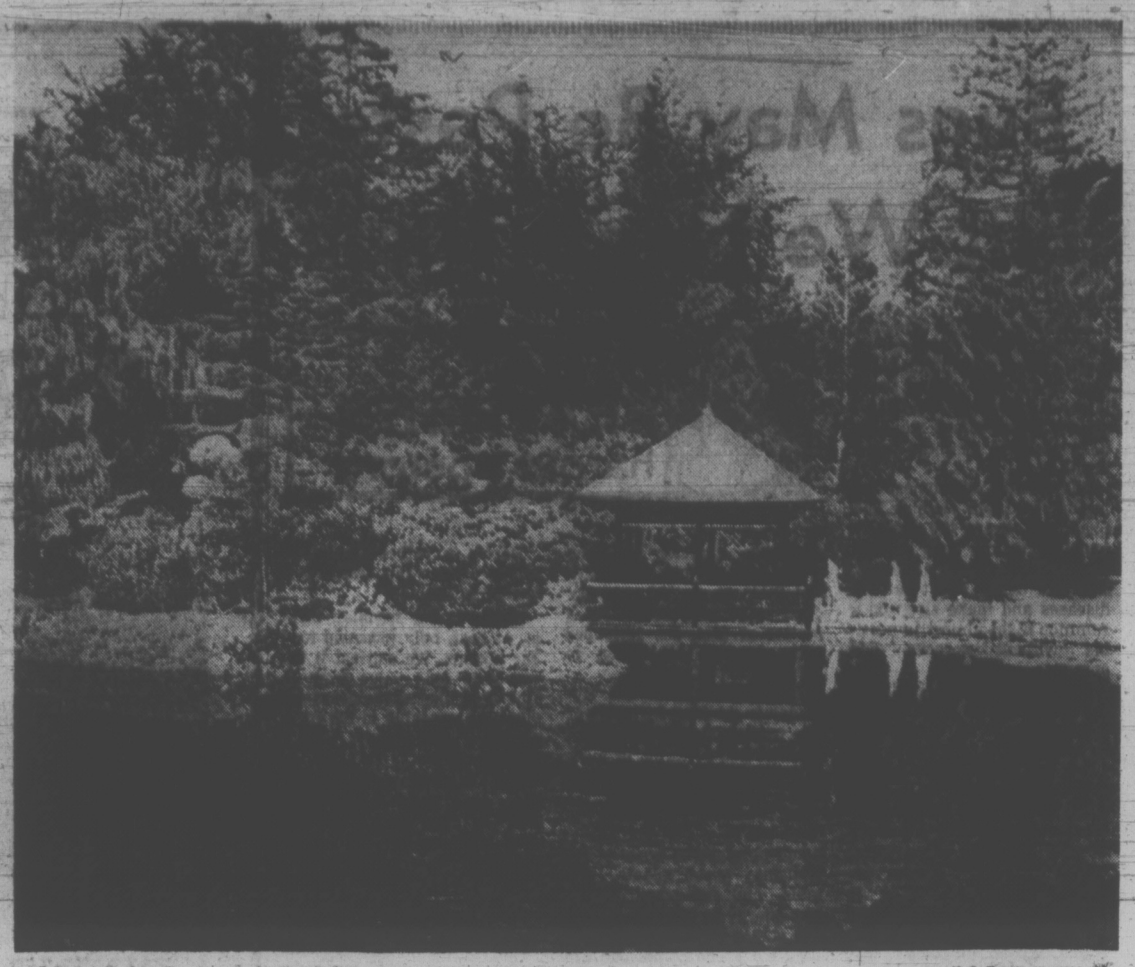

Japanese Gardens, Royal Roads Military College — B.C. Government photo

From Soviet Laboratories

As a result of scientific exchange agreements reached between the United States and the Soviet Union last May in Moscow, the U.S. drug industry (and its Canadian subsidiaries) could learn of some of the newest developments in Soviet drugs.

The Soviet industry offered to disclose the secrets of 12 novel compounds at a drug symposium in Florida recently. According to Prof. Sergei Anichkov of the pharmacological laboratory of the Institute of Experimental Medicine in Leningrad, the substances, which were developed to fight viruses, mental illnesses, heart ailments and certain allergies, are "new drugs introduced in our own practice and are not known abroad." He continued: "These are new, original developments. Our interest is to see the use of our achievements abroad."

There no doubt will be a thorough evaluation by the U.S. Food and Drug Administration to determine how "new" the Russian drugs are and to determine their safety for the U.S. market. If such drugs came to Canada they would be tested in our own laboratories.

Reportedly, the Soviet intention is to allow the manufacture of Soviet drugs in the U.S. under licence arrangements with the Russians.

As one of the first fruits of the momentous summit meeting in May the Soviet offer could mean more for public welfare than the arms limitation accords. The drug offer is an unspectacular event necessarily hedged in by precautions — it is one of those quiet events whose cumulative effect could change our lives for the better.

Down to Detailed Niceties

After the revelations in June that Gen. John Lavelle, former commander of U.S. air force units in Vietnam, repeatedly disobeyed orders by bombing military targets in North Vietnam, there can be little comfort for world opinion in U.S. Defence Secretary Melvin Laird's statement that no dikes or dams in the North had been targeted by the U.S. or in the latest information that there has been only the "most incidental and minor impact" on the North's dike system by U.S. bombing. That there has been damage is admitted but it is claimed to be accidental and minor.

Within the last few days Secretary-General Kurt Waldheim of the United Nations has appealed to the U.S. to stop the bombing, if the reports were true. Admitting his reports were unofficial and came through "private channels," he warned of the danger to the civilian residents of the North's Red River Valley.

Mr. Waldheim is doing his duty by speaking out on a matter of concern to the world and on which more light should be shed. More maverick U.S. air force officers could be contravening the letter of their orders, assuming that orders to stay clear of the dams and dikes do exist.

In any case, with hundreds of bombing forays over the north, and thousands of miles of dikes, it is hardly to be expected that some of the latter would not be damaged. It all adds up to another argument against a war in which killing by bombing is accepted, but killing by drowning is out.

LETTERS FROM OUR READERS

Appreciated

It is with great pleasure that I pen our views on your capital city on this beautiful Island.

In all our many travels overseas we contend that Victoria is the winner of the prize for tourism in the whole of this wonderful Canada of yours with all its scenic beauty and list them in our order of merit:

1. Its respectability unsurpassed 100 per cent.

2. The friendliness of its people from all walks of life.

3. The kaleidoscope of color provided by your parks department of the city and also by the flower conscious residents throughout the city's neighborhoods.

4. The cleanliness of sidewalks.

All these things have provided my wife and myself with an unforgettable vacation. Our very grateful thanks to all who have contributed in Victoria during our stay. Finally, we shall return and enjoy any future vacation here, with renewed zest and interest in Victoria and the rest of Vancouver Island which is to us heaven and so rewarding.

Other islands may sound attractive — Majorca, Ibeza, Isola Bella — but your Canadian Island has just got the edge in all ways. — W. H. and D. Brooks, Kidderminster, Worcestershire, England.

Mate

In the August 2 edition of your paper, a headline read "Chess Boom Shakes City". When I read the accompanying article by your reporter I could scarcely contain my indignation, anger, and disappointment that the editor of the Victoria Times could have allowed such a feature story to appear. There must be absolutely no one on your staff who knows anything about the game of chess. Even some of the Grade I students who took the summer course at Camosun College last month, could have told you that the concluding paragraph about "the king being taken by a pawn" just never happens, because the king is inviolate on the board.

Your article was mostly concerned with the commercial "boom" of chess sets, and points up all the defamatory arguments that non-chess players like to bait chess fans about. No one denies the facts of fanatics in practically every generation down through history. But this should not be the theme for the news media to stress during this greatest of all International Competition that is taking place in Reykjavik, Iceland. For your reporter to state that "the royal game has destroyed many sound men . . ." is less than worthy of the importance of your paper to the public. Rather let him promote the tremendous excitement and value the games are now promoting throughout the world, and let the capital of British Columbia show it has a vital interest in world competition. — "Chess Fan."

Flyway

We wish to draw to your attention a problem which deserves the attention of all political candidates and community leaders. It is the problem of noise pollution caused by aircraft.

When we purchased a home a year ago in a rather select area of Gordon Head, one of our aims was to avoid traffic noise. We accomplished that aim, but to our consternation, we find that we seem to be directly under all the airplane flyways.

Sounds Like This?

Every few minutes, aircraft, both private and commercial, pass overhead. It's much worse than Vancouver where we formerly lived.

We find it difficult to understand why the peace and quiet of a large population must be destroyed for the benefit of the airborne few.

We would like to see laws passed which would prohibit private aircraft from flying over populated areas and force commercial flights to inaudible heights.

Several of the scheduled flights each day originate in the United States. Should Canadians suffer, whether consciously or subliminally, for the convenience of the American flying public? Why can't northbound flights out of Seattle be routed over Juan de Fuca Strait and away from Victoria? Surely an investigation is called for here.

It seems to us that the candidate who espouses this cause will have chosen a most popular one. (Remember the defeat of the S.S.T?). He will certainly have our vote and the votes of many of our friends. — Philip Chiddell, 4430 Shore Way.

Compassion

I would like to state that I am moved by and feel deeply re the Robert Hampton case. I belong to no special church group or organization in this city, but I know this outstanding gentleman's record is 100 per cent as one who is a practical Christian and working at it. Not so many of them around these days.

No one can find fault with Judge Ostler's findings; the law must be administered as he makes his decisions. It is now up to Christians and other good citizens who may not attend church but have understanding and compassion for Robert Hampton, to let him know. This will give this man a real lift from now on. I'm sure when we hear of cases like this all good citizens should show a spirit of love. — Dave Sadler, 1255 Pandora Ave.

'Better Choice'

The forthcoming provincial election is bringing out great promises from all candidates — each one trying to better his opponents' offers, and the repetition of the glamorous advertising must be a source of good revenue to all radio, TV and newspapers across this province.

In the Victoria city area, a better choice of a Social Credit candidate would have been Mr. L. J. Wallace, the Premier's Deputy Minister — well qualified, having been in charge of numerous government functions. This experience would be invaluable and Premier Bennett must have great respect for his ability when he was chosen to be his representative at the recent premiers' conference — a very important business session to all concerned.

If Mr. Skillings could be "sidetracked" immediately, it would probably save the taxpayers the added expense of a by-election (maybe in the near future) where a government backbencher is asked or forced to resign his seat in order to let this event take place. — G. A. Mackay, 24 Wellington Ave.

Billboards

Billboards stimulate my collywobbles. Unlike city aldermen I find this subject difficult to generalize.

Remove some signs and expose a shabby background. A cigarette "ad" jogs my memory that I'm out of them — just when I'd decided to quit. Pictorials pleasantly remind me (and tourists) of local attractions.

Lighted signs add to night-time lustre. Which you don't want if you're trying to sleep near one. How dare they erect a colourful billboard, obliterating the approach to my shiny new car!

If our local legislators are fair they will compensate persons directly concerned for changes to existing signs. Alternatively the cardinal rule should be sustained, and honored according to regulations at the time (be it a sign, shop, or home, etc) of building. — C. F. Mansfield, 1850 Kings Road.

C. L. SULZBERGER

A Closer Role With Europe

BELGRADE — Having recently written that 1973 will almost certainly bring significant advances in the importance of Western Europe, it is worth appending an analysis of what further effects this could have on the NATO alliance.

A useful text for this is a book just published in London called "The Security of Western Europe" by Sir Bernard Burrows and Christopher Irwin. Until 1970 Ambassador Burrows was British representative at NATO.

The thesis of their study argues that West Europeans must play a greater part in their own defence and that enlargement of the European Economic Community, or Common Market, provides an opportunity to achieve this.

They even inferentially point out that France's curious position as a member of the alliance but not of NATO's organization is in a sense assuaged by the fact that "French commanders are in touch with NATO commanders and have agreed contingency plans for the use of French forces in co-operation with NATO forces."

Obvious Limitation

The authors disagree with my own conclusion that "everything points to embryonic creation of a European nuclear force" derived from the existing national forces of Britain and France. Their argument is based on the obvious limitation of a European atomic potential when compared with those of the United States and the Soviet Union.

They add, with respect for Anglo-French weapons: "It would waste time and argument to try and merge these two forces into one, as if this were the first and only step toward a European defence system."

Personally I think this misses the point of small nuclear nations, a point elaborated by de Gaulle who saw the diplomatic and political value of limited atomic power, a value that would surely be enhanced by united French and British capabilities if this becomes possible after the restrictive McMahon Act expires next year.

Under the Nuclear Nonproliferation Treaty a "new federated European state" could succeed to the nuclear status of its former components. Such a federation is still, of course, even semantically far off.

But putting aside this formal question, even Burrows agrees that tactical nuclear weapons stationed in this region by NATO could "gradually come to be derived from the U.K. and France rather than exclusively from the U.S."

For the ultimate protection of a strategic nuclear umbrella the Burrows-Irwin book correctly sees that Western Europe must depend on the United States. Therefore, in a sense: "Europe is likely to be content to be an economic giant but — outside Europe — a politico-military dwarf."

CHARLES DE GAULLE
. . . diplomatic and political value

Nevertheless, apart from this ultimate dependence, Europe's economic and industrial vigor plus its large population can not only supply tactical nuclear weapons but more conventional arms and possibly more manpower as Washington inevitably thins out its military presence on this side of the Atlantic.

The authors stress "the political desire for joint production by the European allies" and suggest "a European authority for research and development with regard to military equipment in general."

There is already machinery within the North Atlantic structure, including its consultative "Eurogroup," which can be developed to render more effective the existing contribution of the European partners — which are larger than statistics indicate.

But inherent problems limit certain allies from playing a fully equal role. Thus, apart from France's unwillingness to rejoin the Atlantic "organization," West Germany cannot whole-heartedly participate in European joint arms production while large U.S. troop contingents are stationed there.

Offset Deal

The Alliance's major financial contribution to obtain this military presence is a so-called offset deal. Part of this is paid by Bonn's commitment to purchase many U.S.-manufactured weapons, thus helping compensate for troops without an unbearable strain on the American balance of payments.

What Burrows and Irwin have sought to explore is how Western Europe can enhance its value to NATO despite the fact that: "the two superpowers have become even more differentiated from their respective allies as their nuclear forces have grown in size and sophistication and since they began to deal with each other as being in a category apart — whether in a hostile manner as over Cuba, or in a negotiating guise as in SALT."

It should not be forgotten that the "hostile" phase stimulated the split-off from NATO of France. The "negotiating" phase has occasioned a widening gap between the U.S. and all its West European allies and it is that which must be narrowed. Burrows and Irwin show some means of approaching this crucial problem.

(C) The New York Times News Service

The Impact of 55 Storeys

It is said one shouldn't look a gift horse in the mouth; but when the B.C. building in Vancouver could cost in the neighborhood of $100 million of B.C. taxpayers' money, one shouldn't just laugh. Close scrutiny is demanded to assure us it does not become a Trojan horse, or even accomplish a transmutation into a white elephant. It could compete quite harmfully with the city's other office space.

Mr. Chant's latest plan for site-expansion does little to lessen the harsh impact of a 55-storey mimicry of out-moded New York sky-scraperdom imposed on a city whose core can only be further deadened by such a contribution. Fortunately for Victoria, Mayor Pollen and council have made impossible such a venture here.

But if anything in B.C. is needed, it is that such heavy concentration of business and economic activity should be directed away from Vancouver into other parts of the province. Certainly, only the minimum of government administration should be centred there.

It would not be surprising if Victoria voters showed their dissatisfaction and resentment at this down-grading of the capital city area by electing a number of non-government candidates on August 30, for most of these offices should be in this city.

Undoubtedly the Social Credit government egotistically wants to build these 55 storeys as a monument to itself, but such a modern Tower of Babel, like its prehistoric counterpart on the Plain of Shinar, could also stand as a monument to the social division, confusion and strife which Socredism has injected into B.C. politics, and on which it seeks to thrive. — H. T. Allen.

60 YEARS AGO

From the Times of Aug. 18, 1912:

A very successful opening day was the general verdict on yesterday's play in the Pacific Coast Cricket Tournament. Public interest is undoubtedly aroused in the keen competition which is taking place among the elevens. True, the attendance was not so large as was expected, though a fairly good crowd at the Jubilee grounds saw some capital cricket, while not a few ladies graced the greens and added color to the scene.

VICTORIA TIMES, established 1884, is published every afternoon except Sunday by the Times Publishers, Limited, 2631 Douglas Street, Victoria, B.C. Second class mail registration No. 0625. All undelivered copies and notices of change of address to be sent to the above address. The Canadian Press is exclusively entitled to reprint the local news published herein.

viewpoint

Govts. Must Break Tight Monopoly Of the Lawyers

By ERIC MALLING

(Malling, a university graduate, is a reporter for the Toronto Star in Ottawa. This article appeared in The Labour Gazette, a publication of the federal department of labor.)

Most of the talk about law reform in this country hasn't touched the basic problem in our legal system — its cost.

It has become fashionable for law students and lawyers to go to conferences and wring their hands about the hoary old procedures that need to be changed, and to proclaim the profession's discovery of "social responsibility."

But they don't talk about charging people hundreds of dollars for simple jobs that are often handled by their stenographers or $100-a-week students.

$50 an Hour

They don't admit that perhaps half the work they do at $50 an hour could be done by the client on his own as easily as he might build a backyard fence or fix a leaky faucet.

If someone showed them how, ordinary working people on modest incomes could make their own wills, buy their houses, and fight their traffic tickets without ever going near a lawyer.

But they don't know, because the law and its procedures are shrouded in mysteries to be unravelled only by lawyers for a fee set by the law societies.

Lawyers will never reform the legal system. Asking them to do so is as futile as recruiting drunks to police the taverns. We have given them powers to set their fees in collusion, police their members, and keep the most basic information about the law in their own tight little club.

It's a racket. Carpenters or plumbers would have the police on their doorstep if they tried it. The lawyers have a good thing going, and they won't give it up without a fight.

Law reform must start with legislators and legislative measures to break the monopoly powers held by provincial law societies. People must have access to the law at a reasonable price, whether they pay lawyers out of their own pockets or through taxes to support legal-aid plans.

Information would be a start. If Justice Minister Otto Lang and all the provincial attorneys general really want law reform in this country, they should put out 25 or 30 pamphlets explaining the law to people and telling them how to do simple things on their own without having to go to a lawyer.

Every department in the federal government except justice churns out information — everything from road maps to food rules to fishing for fun or profit. The government tells us how to stop pollution at the cottage, and it shows farmers how to make the egg business pay. The Department of National Revenue has amazing confidence in our ability to follow their little pamphlet and fill out complicated tax forms.

But there is never any information from Justice. And Manitoba's Law Society seems to be the only one in Canada printing brochures that explain simple concepts

LANG
. . . cautious

in the law and tell people their rights — preventive law.

When I was a reporter at the Ontario Legislature, I wrote a series of feature stories for The Toronto Star about the province's landlord-tenant act. I went to the deputy attorney general to get some details about the new law: What are people's rights? Where should they go with their complaints?

He refused to give detailed information, and said that people with problems certainly should not call his department, because the government didn't want to infringe on the lawyers' right to make a living. This I find ludicrous. The Ontario government was refusing to tell people about their own laws because it would offend the lawyers. Explanations are the lawyers' business.

The head of Britain's Law Commission, Sir Leslie Scarman, has a succinct description of the situation: "The lawyer has succeeded the priest in his control of the secrets of the law, and shelves upon which those secrets have been concealed have been as inaccessible as the altar guarded by the priests in primitive times."

Two years ago, when I was negotiating to buy a used sailboat, I wanted to make sure that the person selling it actually owned the boat before I gave him the cash. I talked to a lawyer who is a close friend, and in about two minutes he told me exactly how to find out if the deal was sound. On his advice, I made three searches the next morning in offices near Toronto City Hall and confirmed that no liens were registered against the boat. It took me an hour — and it cost me $3!

Several lawyers have told me since that they would have charged at least $100 for that job. Imagine the outrage if carpenters tried to charge $100 for something that anyone could do in an hour!

Hide Information

"We hide all the information," says Clayton Ruby, a 30-year-old Toronto lawyer who has dared to tell people some of their rights in a $1.25 pocketbook called "Law Law Law." "You can buy a book on plumbing or painting or almost anything else, but you can't do it for the law because we have this nice little monopoly. It's a disgrace. Half a lawyer's work is just a matter of following rules," Ruby says. "There are no special skills. Anybody can do it if he knows the rules."

E. Patrick Hartt, head of the federal Law Reform Commission, and a Judge of the Ontario Supreme Court, agrees that people should have the information to tackle simple legal problems on their own. And he wants to simplify legal procedures so that it would be even easier for citizens to go to court on their own and conduct ordinary business without having to hire a lawyer.

The type of law that affects most people is "too costly and too complex," says Hartt, who was an outstanding criminal lawyer before he was appointed to the bench in 1966. "If a guy wants to stand up and defend himself in court, I think that's fine. And the judge should help him. If the law has to be so complicated in relation to my basic freedoms that I can't deal with it on my own, then something has gone haywire. If I have to go to a lawyer to sign a simple lease, then there is something the matter with the law."

Hartt urges lawyers to let some air in by putting information out. The good lawyers wouldn't lose any income because they will always be needed for important criminal cases, complicated business law, and "drawing up millionaires' wills."

Hartt's commission is obviously trying to clarify laws that have been written by lawyers for other lawyers to understand.

But the Commission's influence won't be felt for years.

In the meantime, justice departments should be pressured into publishing do-it-yourself pamphlets that could steer people through as many of the existing legal procedures as possible. They should be distributed in court houses, police stations and post offices in the same way that information on brushing teeth is handed out by schools and dentists' offices.

Scattered information on the law for laymen is available now, but few people know that — and fewer still know how to find it. Also, people are quite naturally intimidated by courts, lawyers and convoluted legal documents. Only the government can make the information easily accessible, and give people the confidence to try to help themselves.

Aid Middle Class

Do-it-yourself law is no solution for the poor and uneducated, who will continue to need legal aid clinics with salaried lawyers to help them with their most basic problems. But it can help the middle class, which is stung by government at one end and the professions at the other.

The federal Consumer and Corporate Affairs Department has recently started in Montreal, Toronto and Vancouver a test program in which civil servants will, for a nominal fee, help people mired in debt. Essentially they help to arrange a declaration of personal bankruptcy — a service for which lawyers charge between $350 and $700, an approach that is frighteningly like throwing water on a drowning man.

Justice Minister Otto Lang says that the proposal is "interesting," but "whether the government should do it, as opposed to a private author, is a matter of taste and policy." He insists that fear of the legal profession wouldn't hold him back, but that he is cautious "because the good lawyer who could write the material has real hesitation, there are so many pitfalls. The book or pamphlets would have to be marked 'dangerous, use at your own risk.' The glib generalization can be so harmful. Nevertheless, I agree that it's a very useful subject," Lang admits.

While he was Dean of the University of Saskatchewan Law School, Lang talked to farm groups about estate planning, and he advocated a junior branch of the profession to handle routine cases. He also wants a good high school text on the law. Lang's brother-in-law, Tony Merchant, has been more aggressive. Merchant, one of the Justice Minister's former students who is now a prosperous Regina lawyer, is host of a daily open-line radio show in which he gives listeners free advice on simple legal problems.

The benchers of the Law Society of Saskatchewan, the Brahmins, ordered him off the air this spring because they said his free advice was advertising that might hurt other lawyers' business. Merchant appealed to the province's highest court for an order prohibiting the benchers from interfering with his freedom of speech.

Telling truth hurts

"I get a lot of poor people," he says. A good lawyer doesn't make any money from them at any time, "but you have to help them. I'm the first lawyer many people have run into whom they don't think is taking them."

Merchant had also criticized the Law Society for raising its fees, and then keeping the hikes secret. He broke the news on his show. "I suppose you could say I was using my position as a lawyer to hurt other lawyers" he admits, ". . . if telling the truth is hurting lawyers."

Merchant, reflecting the views of some other young lawyers, wants more government control over provincial law societies. "They have powers that a trade union man with a wrench in his hand would never dream of having. They dictate the requirements to get into the profession, fix prices without negotiating with anyone, and they can throw people out without leaving much recourse to the courts."

Merchant wonders also why lawyers' fees are going up when there is now a glut of new law graduates in Canada, many of who can't find jobs.

In defence of their price-fixing and monopoly on information, the lawyers argue that their three years in a law school entitle them to inordinate greed. They forget who paid for those three years.

Taxpayers educate lawyers, doctors and dentists so that they will serve the public, not make big capitalists of themselves. The longer these professionals ignore that, the more likely it is that society will eventually demand that they be made public servants in the most literal sense.

Also, it doesn't take any more education to become a lawyer than it does to be a teacher with top qualifications, an economist or an academic. Although their jobs are often more important, few of them earn the $26,000 average net income that Ontario lawyers reported last year. (The $26,000 was the average income of which self-employed lawyers paid tax. One wonders how high that figure would be if lawyers were not so skilled in using every tax break.) The lawyers argue also that they charge high prices because they do quality work — guaranteed by the Bar Association.

Lawyers delude themselves when they smugly presume they are the architects of society. Sen. Daniel A. Lang, an influential Toronto lawyer whose firm is planning to provide free legal services to the poor, recently described lawyers as "the most selfish and conservative group in society."

Modest Reform

That case has been made before. But governments — and particularly attorneys general, all of who are lawyers — refuse to challenge this privileged pack. They should be pressed into a program to encourage do-it-yourself law — a modest reform that wouldn't shake society, or even threaten the lawyers' power.

But it would be a step in the right direction, and would help eliminate some of the most costly feather-bedding in our economy. Nothing but government laziness or a contemptible devotion to vested interests is holding back reform.

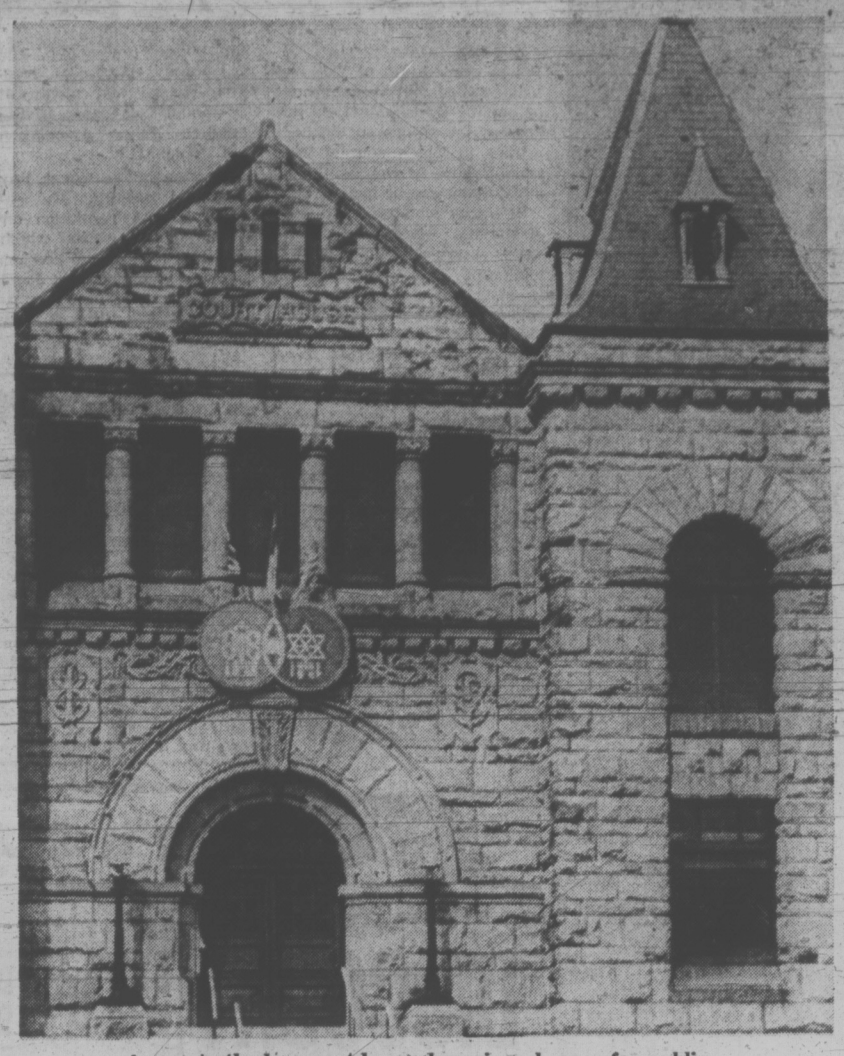

Access to the law must be made easier, cheaper for public

Legal Profession Tops At Feather-Bedding

Spare Us From the Issues

RUSSELL BAKER

WASHINGTON — The worst part of a presidential campaign almost always occurs when the candidates start discussing the issues. Partly this is because the issues in presidential campaigns usually aren't. Partly it is because the discussion is rarely a discussion, but usually a rhetorical gruel cooked up by consultants, advisers, ghost writers, press agents, marketing specialists and similar confidence men expert at luring the hicks into the tent.

Mostly, however, the pointlessness of discussing the issues rises from the obvious sources, the candidates. When a man wants something as desperately as these people want the presidency, that man has lost touch with himself so completely that he is no longer capable of knowing what he will really do once he is on the job.

For this reason he is capable of making promises which he may lack the ability to fulfill, without realizing that he is fraudulently raising hopes and engaging in open mendacity. He is, in short, a desperate man, with many of the symptoms of the desperado.

For all these reasons, sensible men always groan when they sense the candidates coming to grips with the issues. This is why we were so fortunate this year in having the Democratic crisis over the vice presidential nomination before the campaign could properly begin.

★ ★ ★

Mercifully, it saved us all from immediate exposure to a McGovern coming to grips with the issues, an irrelevance which, almost certainly, would have provoked the even more superfluous spectacle of President Nixon coming to grips with the issues.

Instead, we had a rare opportunity to see a presidential candidate perform under pressure in the sort of crisis — unforeseeable, exceedingly sensitive, potentially ruinous — which constantly afflicts real presidents in their day-to-day labors.

With Kennedy, who talked such a splended campaign, we had to wait for the Bay of Pigs to see a performance under pressure, and by that time he was president. McGovern had his Bay of Pigs three months before the election, and we were there.

What a difference between seeing the man struggle desperately with the real problem and listening to him deliver one of those ghost-written treatises on the vital importance of the vice-presidency, such as presidential candidates may deliver for the FM radio audience at some idle moment between making TV commercials.

★ ★ ★

We have seen Nixon under pressure for a long time now and feel, most of us, that we know the man. This will almost surely not stop him from insisting that we listen to him come to grips with the issues, an exercise in which presidents in office grind history into Stalin-burgers in pursuit of that age-old presidential dream — election by a 99.8 per cent majority.

The odd thing about McGovern's vice-presidential entr'acte was the amount of noise from the press urging that the vice-presidential crisis be disposed of quickly so that the campaign could proceed to deal with the issues — sometimes called the "real issues."

Reviewing presidential campaigns back into the 1950s, we are led to suspect that the press people who wanted to move on to these "real issues" were trying to cheat us of what will probably be our one opportunity to perceive McGovern as he might actually behave in the White House.

Does anyone recall the issues on which Eisenhower beat Stevenson in 1956? Well, Stevenson favored a ban on nuclear testing and suggested that we ought to consider ending the draft. Radical stuff at a time when the Republicans were still fighting Communism under every bed in America, and certain well-poisoners tried to make Adlai out to be a dupe, or "conscious agent," in the parlance of the era.

Eisenhower — "Sometimes you sure get tired of all this clackety-clack," he said on the closing night of one campaign — flew about the country with his arms happily upthrust while amplifiers played, "I like Ike," which was the big Republican issue that year.

Big issues in 1960 were: Would Jack Kennedy be as tough as Dick Nixon about Quemoy and Matsu? (Quemoy and Matsu?) Who would be the best man to get Castro out of Cuba?

You can look it up. Those really were the big issues.

1964. A big issue year. Who was the peace candidate? LBJ or Goldwater? The answer: LBJ. It's almost enough to make you want to hang every editor who urges McGovern and Nixon to get down to the real issues.

In 1968, there was Vietnam and bringing us together. Nixon had a secret plan, he said, for ending the war. That is the kind of talk candidates commit when they are urged to come to grips with the issues. Nixon, in fact, will probably argue when the issue is gripped again this fall — lord save us — that his secret plan not only existed, but also succeeded.

★ ★ ★

A. J. Liebling tells the quintessential issue story about Earl Long in "The Earl of Louisiana." Earl had run for governor and been elected on a pledge to cut taxes. His first request of the Legislature was for a tax increase. An adviser protested. Earl couldn't do that! he said. He had promised in the campaign that if elected he was going to cut taxes.

To which Earl replied, "I lied."

New York Times

Go Ahead . . . GIVE YOUR MONEY AWAY OR Be Smart!

6 months without any extra charges with

EDDY'S PLAN-A-COUNT

EDDY'S LTD. . . . on, over and under Douglas

FORD'S COURIER Ford

$2580. Manufacturer's suggested retail price, P.O.E. Vancouver

Ford's little import COURIER

With an economy import price

At Ford, we like to give you what you like to have. So now we've brought in our own little import truck to meet your needs.

Courier comes complete with a fully synchronized four-on-the-floor transmission, bright front bumper and grille, hub caps, whitewall tires and a peppy 1800 cc overhead cam engine.

Courier also has all the components for people and payloads up to 1400 pounds. That means there's plenty of room in back for a cycle or two . . . or camping, fishing, or hunting equipment. It's also rather a comfortable thought that you can head out to rough it for a weekend—without roughing it on the ride. With an independent front suspension and a long 104.3" wheelbase, Courier is designed to take the bite out of the bumps. Courier's just right for the outdoor life.

And while Courier can pack in what you need to head out for the fun, it is also built to be pretty practical. Everything from the powertrain to the cab and body are designed with low maintenance costs in mind. Courier is also easy on gas, easy to maneuver, and easy to buy with its low import price. All in all, we think our new Courier offers you the most economical way to play pickup.

If you're in the mood for a little import truck, come on down and check out our new Courier—at selected Ford and Mercury Dealers now.

AT SELECTED FORD AND MERCURY DEALERS

FIRST STEP in almost a year is taken by 15-year-old Dean Lindquist of Chewelah, Wash. The boy's back was severed last fall by a gunshot fired by someone else as he hunted the Washington backcountry. This week in Spokane hospital, he took his first step to the delight of the hospital staff.

Death Penalty Extension Urged by Police Body

LONDON, Ont. (CP) — The Police Association of Ontario today called for the extension of capital punishment beyond present limitations so that all crimes in which acts of violence result in the death of any persons can be included.

"Persons who take the life of another while committing such crimes as child molestation, rape, air piracy, political assassination, treason and robbery must be changed with capital murder and if convicted should face the death penalty," the resolution said.

In taking the action, the PAO simply endorsed a resolution passed last month at the annual conference of the Canadian Police Association in St. John's, Nfld.

The association, concluding its annual meeting, also endorsed a CPA resolution on breath analysis tests which said that if accused persons wish to contact or seek legal advice or assistance regarding such a test, "that is their prerogative."

"However, no unreasonable delay should be permitted in submitting to such a test merely for clarification of the legality of a law or legal process that is mandatory under the laws of Canada."

HONDA
ALL MODELS — ALL COLORS
SELLOUT
WORLD OF PLEASURE
PEARSON

Driver Injured

LAKE COWICHAN — A Lake Cowichan man is in fair condition in the Cowichan and District Hospital this morning after the car he was driving went out of control, flew through the air and, after travelling another 25 feet on the ground, crashed into a large tree.

Craig McQuarrie is suffering from a broken left leg and lacerations to his head and face. His car was completely demolished.

Take Off Fat With Home Recipe Plan

It's simple how quickly one may lose pounds of unsightly fat right in your own home. Make this home recipe yourself. It's easy, no trouble at all and costs little. Just go to your drugstore and ask for Naran. Pour this into a pint bottle and add enough grapefruit juice to fill the bottle. Take two tablespoonsful twice a day as needed and follow the Naran Reducing Plan.

If your first purchase does not show you a simple easy way to lose bulky fat and help regain slender more graceful curves; if reducible pounds and inches of excess fat don't disappear from neck, chin, arms, abdomen, hips, calves and ankles just return the empty bottle for your money back. Follow this easy way endorsed by many who have tried this plan and help bring back alluring curves and graceful slenderness. Note how quickly bloat disappears—how much better you feel. More alive, youthful appearing and active.

OVERNIGHT ENTRIES

EXHIBITION PARK

SATURDAY'S ENTRIES

FIRST RACE — Claiming, $1,400, for three-year-olds and up, six and one-half furlongs:
High Courage (Furlong) 122
Empire Prince (Hocken) 117
Iffordem (McLeod) 119
Air Edd (Gilbert) 111
Outside Help (Cuthbertson) 122
Nowitka (Sandoval) 119
Marness Gem (Terry) 114
Fabulous Willie (Broomfield) 119
Keibo (Chabara) 119
Mercenary Mary (Frazier) 117
Also eligible:
Ardens Heir (Munoz) 119
Peter Pitt (Chabara) 119
Horrify (Leblanc) 114
Patterbum (McLeod) 119

SECOND RACE — Claiming, $1,725, for 3-year-olds and up, six and one-half furlongs:
Erics Own (CcCowan) 109
Control Me (Furlong) 119
Black Orbit (Munoz) 114
King Of The Bushes (Wall) 116
Magic Clown (Giesbrecht) 119
Yorkshire Man (Hocken) 106
Blessed Star (Terry) 117
Tis Sweet (Olguin) 111
Exempt (Chabara) 116
Queen Maureen (Rawson) 117
Also eligible:
Calenamore (McLeod) 114
Raider Boy (Leblanc) 114

THIRD RACE — Claiming, $1,400, for three-year-olds and up, one and one-sixteenth miles:
My Silver Queen (Chabara) 111
Vances Girl (McLeod) 111
Duffy Hill (Sandoval) 119
War Nipper (Cuthbertson) 116
Prince Of power (Wall) 122
House Of Fire (——) 117
Whiskers (Terry) 119
Sir Willoughby (R. Arnold) 119
White Cap Runner (Olguin) 114
Amber Pride (Arnold) 118

FOURTH RACE—Claiming, $1,725, for three-year-olds and up, six and one-half furlongs:
P. Shooter (Cuthbertson) 119
Bench Dweller (Rawson) 119
Second Sitting (Sandoval) 111
Joes Tall Boy (Olguin) 116
Man In Silk (Leblanc) 117
Yankee Fighter (Munoz) 119
Conak (Hocken) 111
Similkameen (R. Arnold) 11
Craigdell (Blanco) 117
Chili Pepper (J. Arnold) 114
Also eligible:
Shibabi (Frazier) 111
Sea Of Silver (Hocken) 109
Dr. G. G. Mac (Brownell) 119

FIFTH RACE—Claiming, $1,725, for three-year-olds, one and one-sixteenth miles:
Royal Alder (Leblanc) 117
Magic Shadow (J. Arnold) 117
Why Been (Gilbert) 122
Aim To Win (Rawson) 117
Jack To A King (Terry) 113
Sidney Boy (Furlong) 113
Port Rush (no boy) 117
Our Boy Charlie (Chabara) 117
Fort Nelson (Brownell) 117

SIXTH RACE — Claiming $1,725, for three and four-year-olds, six and one-half furlongs:
Rishalee (Furlong) 111
Count The Spots (Frazier) 111
McNoon (Blanco) 116
Mr. Knockout (J. Arnold) 119
Ardent Runner (Terry) 111
Call Shot (Chabara) 109
Delta Jay (Olguin) 111
Double Ending (Hocken) 108
Zemanna (McLeod) 106
Tays Talent (no boy) 106

SEVENTH RACE — Claiming, $2,300, for three-year-olds and up, six and one-half furlongs:
The World Is Round (Sandoval) 111
Comax (Frazier) 115
Passo Star (McLeod) 122
Next Dancer (J. Arnold) 115
Classy Imp (Chabara) 120
Royal Jeep (Rawson) 117
Dinosaur Ben (Cuthbertson) 120
Game Song (Leblanc) 114
Friskeys Charm (Munoz) 112
Mr. Jeff D (Hocken) 114

EIGHTH RACE — President's Cup, $5,000-added, for three-year-olds and up, one and one-sixteenth miles:
Command Module (Cuthbertson) 117
Moon Golfer (Olguin) 111
Carry Sabers (Furlong) 115
Shadows Dividend (J. Arnold) 119
Coral Isle (Chabara) 119
Dominguin II (Leblanc) 118
Grand Bolero (Wall) 119

NINTH RACE — Claiming, $1,400, for three-year-olds and up, one and one-sixteenth miles:
Neily Schmidt (K. Smith) 119
Apologue (J. Arnold) 117
Joe Sea (McLeod) 114
Stickey Thicket (Sandoval) 122
Ridges Pride (Chabara) 119
Chichamen Tyee (LeBlanc) 114
Hyperions Gain (Munoz) 122
Wise Debt (Rawson) 119
Rim Ram (Cuthbertson) 119

...PSSST!!
6% CAR LOANS AT BRIAN HOLLEY!
FEETLE WAS HERE

RIDER INJURED

Saanich fire department rushed an unidentified male to Queen Victoria Hospital this morning after he was thrown from a horse on Elk Lake Drive near Haliburton.

No condition report has been released.

FOR ONLY

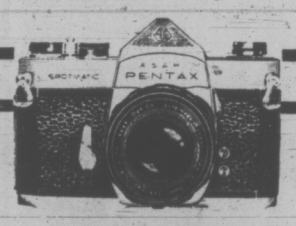

$174.95
YOU CAN BUY A
PENTAX SPOTMATIC 500
DURING OUR
YEAR-END CLEARANCE
See our Classified Advertisement in this issue, SECTION 93, for a partial listing of our stock.
HILTON PHOTO SUPPLIES LTD.
TRANS CANADA HIGHWAY DRAWER 750
CHEMAINUS, B.C.
PHONE 246-2211
Vancouver Island's Finest Photo Supply Centre

PERFORMANCE—
NOT PROMISES!
AUG. 30, VOTE
MORRISON, Newell R. X
SKILLINGS, Waldo M. X
YOUR VICTORIA SOCIAL CREDIT CANDIDATES
Victoria Social Credit Campaign Committee

K mart
A Division of the S. S. Kresge Company Limited
DISCOUNT BOMBSHELLS
ON SALE SATURDAY ONLY FROM 9 A.M.
We reserve the right to limit quantities.

LADIES' PULLOVERS
Long sleeved, plain and fancy, knit sweaters. Large selection of fall and winter colours. Fashioned in Canada by Diament Knit.
Reg. K mart Price 4.83.
SPECIAL DISCOUNT PRICE 2.99
Limit 1 per adult customer.

DRESSMAKERS' CUTTING BOARD
Folding cutting board with inches marked. Approx. 72x40 inches.
Reg. K mart Price 2.66.
SPECIAL DISCOUNT PRICE 1.63

CASSETTE TAPES
3, blank, C-60 cassette tapes for a total of 3 hrs. of recording.
SPECIAL DISCOUNT PRICE 1.43

MONOFOAM PILLOWS
Floral print, all round piping with chip foam for extra comfort. Approx. size 18x25 inches.
SPECIAL DISCOUNT PRICE 87c
Limit 2 per adult customer.

BOYS' "CARTOON" FLARE PANTS
Brush denim, side cargo pockets. Sizes 7 to 16.
Reg. K mart Price 6.83.
SPECIAL DISCOUNT PRICE 4.53

FOR YOUR BACK-TO-SCHOOL WRITING NEEDS
KEY-TABS
Wide or narrow ruled. 4 per pkg.
SPECIAL DISCOUNT PRICE 56c a pkg.

From Our Delicatessen
HAM
Sliced cooked, lean and fresh, cut as you like it.
SPECIAL DISCOUNT PRICE 1.19 lb.

K mart UNIVERSITY HEIGHTS SHOPPING CENTRE
3986 SHELBOURNE ST., (SAANICH) VICTORIA, B.C.
OPEN 10 to 10 Mon. - Fri. 9 to 10 Fri., Sat.

ROAD OPENING
DISCOUNT
P.D.Y. FOOD CENTRE
CRAIGFLOWER and TILLICUM
PRICES EFFECTIVE August 18 AND 19
Friday and Saturday
Weekdays 9 to 9 - Sundays 10 to 7
We Reserve the Right to Limit Quantities

Canada Choice, Canada Good PRIME RIB ROAST lb. 99c
Canada Choice, Canada Good RIB STEAK lb. 1.19
EVERSWEET, 6 oz. COOKED HAM Reg. 69c pkg. 49c
FRESH or FROZEN CHICKEN BREASTS Approx. 5-lb. Bag lb. 59c
NABOB TEA BAGS Reg. 1.69 125 bags 1.39
FREE 3-PINT VAN ISLE ICE CREAM With $10 Order or Over
NABOB COFFEE TEAM Reg. 1.35 18-oz. jar 89c
KRISPEE TRI-PAK Potato Chips Reg. 59c 39c
NABOB INSTANT COFFEE Reg. 1.63, 10-oz. jar 1.19
PACIFIC CANNED MILK Limit 6 tins 6 tins 1.00
CRISCO OIL Reg. 1.55. 48-oz. jar 1.39
LAUNDRY DETERGENT TIDE 1 LB. FREE KING SIZE 1.69
KLEENEX PAPER TOWELS Reg. 63c 2-roll pkg. 49c
VALLEY FARM FRENCH FRIES Reg. 39c 2-lb. bag 29c
NORGOLD POTATOES Reg. 79c 10 lbs 59c
FANCY ORANGES Reg. 16c lb. 10c

N.B.'s Van Horne Future in Doubt

FREDERICTON (CP) — J. C. Van Horne, New Brunswick's tourism minister, says his political future is uncertain following his dismissal Wednesday from the Progressive Conservative cabinet.

Premier Richard Hatfield said he had asked for Mr. Van Horne's resignation after discovering the tourism department had already spent nearly 60 per cent more than its $3.9-million budget for the entire fiscal year.

The premier put Jean-Paul Leblanc, treasury board minister, in charge of the department and said he will appoint an outside auditor and a tourist consultant to study the department's operations.

Mr. Van Horne, a former leader of the provincial Conservatives, said in an interview he was fired and has no intention of submitting a resignation.

Asked if he intends to keep his Canpbellton City seat in the legislature and offer again in the next provincial election, he replied: "It's uncertain and improbable."

ACCUSES PREMIER

He accused the premier of cutting his department's spending needs by 70 per cent, forcing him to overspend.

Opposition Leader Robert Higgins said his Liberals warned of over-expenditures in the tourism department during the spring legislature session but Premier Hatfield refused to take their charges seriously.

The premier said in a letter to Mr. Van Horne he was particularly concerned with 61 ministerial work orders, valued at $1.7 million, issued by the tourism minister without competitive tenders.

More than half the work orders went to a Newcastle, N.B. company, Ideal Construction, on "a cost, plus 20-per-cent basis," the letter said.

The premier said Mr. Van Horne also made an agreement for the construction of a $600,000 orientation centre at Sugarloaf Provincial Park at Campbellton without cabinet authorization. Capital expenditures of $411,000 were approved for the park by the cabinet but "I am now confronted with the evidence that you have authorized $2 million for work in that park."

Maybe It's Just A Lemon

BRANTFORD, Ont. (CP) — Raymond Kirkwood was fined $50 Wednesday for driving an unsafe vehicle and another $50 for failing to provide proof that it was insured or that he had paid the required fee under the Motor Vehicle Accident Claims Act.

Constable Ray Bowden told provincial court that when he inspected the car, he found:

- Excessive exhaust fumes inside.
- The headlights were hanging out of the fenders.
- The rear fenders were rusted and jagged.
- The front tires were bald.
- The rear view mirror was about to fall off.
- The driver's door would not open and the door post was not solid.

A licensed mechanic testified that when he checked the car, he found:

- The body was rusted beyond repair.
- The floor was completely rusted out.
- Two doors would not open at all and the windows fell out of their tracks when the other two doors were opened.
- The steering mechanism was faulty.
- The brakes were unsafe and the handbrake inoperable.

Kirkwood had pleaded not guilty.

Youth Orchestra Plans Concert

The B.C. Summer Youth Orchestra and Chorus from the Courtenay Youth Music Camp will give a concert in Victoria on Sunday, Aug. 27.

The program, at 2:30 p.m. in Christ Church Cathedral, will include the Fourth Symphony by Robert Schumann and the Greig Piano Concerto.

At 9:00 p.m. the CYMC Chorus will perform sections from the Mozart Requiem and a concert version of Bastienne and Bastien, also in the cathedral.

Sands
Your Six Community
Funeral Chapels
Dedicated to Service
sensible prices

Victoria	388-5155
Sidney	656-2932
Colwood	478-3821
Nanaimo	753-2032
Duncan	746-5212
Ladysmith	245-2331

Independent, Family Owned and Controlled. Sands since 1912.
Integrity at time of need

we're growing for BARGAINS FALL PLANTING

Fall and Winter Vegetable Plants in packages of 1 dozen.

- CABBAGE — 4 varieties
- FALL BROCCOLI — Green Comet
- WINTER BROCCOLI — White heading
- SPRING BROCCOLI — White Heading
- PURPLE SPROUTING BROCCOLI
- CAULIFLOWER — Snowball
- BRUSSEL SPROUTS — Jade Cross

All ready for planting now. PKG. 75¢

For the Best Results Use ALGINURE When Planting Reg. 2.50 ON SALE FOR 1.49 ½ PRICE!

WASP TRAPS Each 2.95

HORNET AND WASP AEROSOL BLASTERS Reg. 1.69. SPECIAL 1.49

BEARDED IRIS DIVISIONS Assorted colors Assorted colors. Each 99¢

SUMMER HOURS: 9:00 to 5:30 9 to 9 FRIDAY CLOSED SUNDAYS

ROYAL OAK GARDEN CENTRE and FLORIST
"For Every Bloomin' Thing"
4456 WEST SAANICH ROAD 479-1116
IN THE ROYAL OAK SHOPPING CENTRE

CAPITAL SAVE 20% AND MORE!
FRIDAY AND SATURDAY ONLY
Downtown BONUS DAY
Personal Shopping Only Shop Fri. 9-9, Sat. 9-5:30

CANVAS TARP
5'x7' waterproofed canvas tarp complete with grommets. Useful for car tops, extra shade or groundsheet. Reg. 5.49 each. BONUS DAYS SALE 3.99

HIKERS' PACKS
EVEREST JUNIOR
Ideal deluxe pack for ladies or teens. Deluxe tubular magnesium alloy frame with turn buckle torsion adjustment. Handsome blue or orange nylon bag with 6 zippered pockets and map pouch. Reg. 24.95. BONUS DAYS SALE 17.88

LAURENTIAN PACK FRAME
Aluminum "H" frame complete with nylon bag with 2 large compartments, 4 zippered side pockets and map pouch with padded shoulder straps. Red or green. Reg. 19.95. BONUS DAYS SALE 14.88

SLEEPING BAGS
TAKE ADVANTAGE OF THESE GREAT SAVINGS

HIKER
4-lb. wool batt fill, cut size 36"x72" with poplin outer cover and kasha lining. Full zipper. Ideal bag for teens and smaller adults for summer. Reg. 8.95 each. BONUS DAYS SALE 6.99

KIDDIE'S BAG
A great beginners bag for the small fry. Wool batt fill with poplin outer cover and kasha lining. Full zipper, cut size 27"x66". Reg. 6.95. BONUS DAYS SALE 5.49

Come to Capital and see the largest stock of sleeping bags on Vancouver Island. Whether you're a weekend camper or an avid mountaineer — we have the right bag for you and your pocketbook.

Paramount REEL
English made lightweight trolling reel fitted with line guard, ratchet and tension screw. Ideal for coho fishing or strip casting. Reg. 11.95. BONUS DAYS SALE 9.49

TRANSISTOR RADIO
Lloyd's battery/electric portable radio for music wherever you are. SOLID STATE. RUNS on batteries or plugs in at home. Rugged, black plastic case and slide dial tuning. AM. Reg. 16.95. (Not exactly as shown) BONUS DAYS SALE 12.88

HARDWARE BONUS SPECIALS

6-8-6 FERTILIZER BONUS DAYS SALE	1.99
10-6-4 FERTILIZER BONUS DAYS SALE	1.99
VAPONA NO-PEST STRIP BONUS DAYS SALE each	2.19
S.T.P. 15-oz. OIL TREATMENT BONUS DAYS SALE	1.09
OUTBOARD MOTOR OIL BONUS DAYS SALE Qt.	75¢
GAS CANS, 2 Gal. BONUS DAYS SALE	2.19
PLASTIC WATER CAN 2 GAL. BONUS DAYS SALE ea.	1.49

BELL RINGERS for Back to School

METAL LUNCH KITS
Oval or flat style character kits with companion bottles in all the kids favourite TV characters —Jr. Miss, Fire Fighter, Walt Disney. BONUS DAYS SALE 3.49

PLASTIC Character LUNCH KITS
Rustless, easy to clean with matching, decorated ½-pint bottles in easy care plastic. Hockey Player, Woody Woodpecker, Pebbles and Bamm Bamm, Disney World and other favourites all by Aladdin (R). BONUS DAYS SALE 2.99

KEY TABS
Five books per package. Narrow ruled at sensational savings. Reg. 89c per package. Save 33⅓%. BONUS DAYS SALE 59¢

DUO TANG or TUNGLOK
Assorted colors. BONUS DAYS SALE, EACH 14¢

REEVES PAINTS
12 color Tempodisc paint sets. Complete with brush. Reg. 1.79. BONUS DAYS SALE 1.49

REFILL PAPER
Campus 200-sheet refill paper, 11"x8½". Narrow ruled with margin. BONUS DAYS SALE 77¢

CRAYONS
CRAYOLA 16's. HEXAGON — Each box. BONUS DAYS SALE 24¢
SARGENT 24's — Each Box. BONUS DAYS SALE 39¢
LAURENTIAN 12 — Pkg. BONUS DAYS SALE 1.10
LAURENTIAN 24 — Pkg. BONUS DAYS SALE 2.10
LAURENTIAN 30 — Pkg. BONUS DAYS SALE 2.35
A GREAT CHOICE AT GREAT SAVINGS

SHOES FOR SCHOOL
"CONCORD" sturdy leather loafer style. Leather cushion insole. Tan, brown, black.
CHILDREN'S 9-3, Reg. 4.95. BONUS DAYS SALE 3.95
BOYS' 3½-6, Reg. 5.95. BONUS DAYS SALE 4.95
MEN'S and TEENS' 7-11, Reg. 9.95. BONUS DAYS SALE 7.95
Plus many other styles, laces, etc. at greatly reduced prices. (NOT ALL COLORS IN ALL SIZES)

FREE
A colorful plastic carry-all tote bag FREE to any school supply purchaser of 5.00 or more.

BACK TO SCHOOL YOUNG MEN'S WEAR
BOYS' FLARES Save 3.00
Polyester/cotton blend for easy care, hard wear. Popular patch pockets, zip front, in brown, navy, green. Canadian standard sizing (in discontinued GWG's).
Sizes 7-12. Reg. 8.95. BONUS DAYS SALE 5.95
Sizes 13-16. Reg. 9.95. BONUS DAYS SALE 6.95
YOUNG MEN'S DOUBLE KNIT FLARES Save 5.00
100% polyester double knits styled right for a smart comfortable fit. A discontinued GWG that goes everywhere. Unfinished leg, slash pockets. Blue, brown or grey. Sizes 32-38. Reg. 18.00. BONUS DAYS SALE 12.95
BOYS' DENIMS — Save 25%
Low rise, blue denim flares for extra wear. Button front, wide belt loops.
Sizes 7-12. Reg. 5.95. BONUS DAYS SALE 4.49
Sizes 13-16. Reg. 6.95. BONUS DAYS SALE 5.49
YOUNG MEN'S DENIMS — Save 3.00
Popular brushed denim flares. Hard wearing 100% cotton. Large belt loops, scoop pockets. Comfortable slim fit. Sizes 29-34 in blue, green, brown. Reg. 9.95. BONUS DAYS SALE 6.95
BOYS' NEV'R PRESS FLARES Save 2.00
Great for back to school. Polyester/cotton blend. Low rise style, contrast patch pockets in green or brown only. Sizes 7-12. (DISCONTINUED GWG'S). Reg. 5.95. BONUS DAYS SALE 3.95
BOYS' SHIRTS
Shirts by "Lloyd's" for school wear. Easy care polyester/cotton mix in solid colors or patterns. Bell sleeves in 2 or 3-button cuff. Colors of red, green, brown or blue. Sizes 8-18. Reg. 3.95. BONUS DAYS SALE 2.49
BELTS
Choose from our large selection of belts to suit any pant style. Great assortment of buckles and leather patterns. Sizes 22-36. BONUS DAYS SALE 2.38
POLYFOAM PADS
2 popular sizes for added comfort while camping, station wagons, etc. Non-allergenic green foam.
2"x27"x72". BONUS DAYS SPECIAL 4.88
3"x27"x72". BONUS DAYS SPECIAL 6.99

LADIES' and CHILDREN'S WEAR
LITTLE BOYS' SHIRTS ⅓ OFF
Smartly styled print or plain permapress cotton and western style shirts in plain or plaid. Long sleeved, button or dome fasteners. Green, gold, mauve, bronze. Sizes 4 to 6x. Reg. from 2.95 to 4.29. BONUS DAYS SALE 1.97 to 2.86
LADIES' FLARES Save 3.00
Smart ribbed nylon flares for late summer and fall wear. Handy pull-on style. Comfortable fit. Easy care. Dark green or navy. Sizes S.M.L. Reg. 8.99. BONUS DAYS SALE 5.99
LITTLE BOYS' PANTS ⅓ OFF
Brand name pants — Starr Hollywood, Howick. Great flares to team up with shirts for back to school. Machine washable cords, denims, sanded denim, perma-press drills and others. Stripes, checks or plains. ½ boxer waist, zip front. Colors of brown, gold, navy, burgandy. Sizes 4-6x. Reg. priced 3.69 to 5.95. BONUS DAYS SALE 2.46 to 3.97

PAINT DEPARTMENT SPECIALS
VARSOL
Varsol — Ideal for cleaning paint brushes, floors, etc. BONUS DAYS SALE, Gal. 99¢
POLPHENE PLASTIC UTILITY SHEETS
Protect floors, furniture, with 8'x12' drop sheet. BONUS DAYS SALE 69¢
7½" MOHAIR ROLLER & TRAY
For easier, smoother painting. BONUS DAYS SALE 95¢
SPACKLE
The answer to crack filling on walls, ceilings, etc.
1-LB. — BONUS DAYS SALE 39¢
5-LB. — BONUS DAYS SALE 1.29

CAPITAL IRON & METALS LTD.
1832 STORE STREET
385-9703
FREE PARKING IN CAPITAL'S LARGE PARKING LOT

Hungry Bertha Worms Return to Attack

By The Canadian Press

Bertha army worms are on the march again, eating their way through thousands of acres of prairie rapeseed and once again the only effective countermeasure is the pesticide Lannate.

Really caterpillars, the worms have broken out in most regions but Alberta seems to be the hardest-hit. An additional 20,000 pounds of Lannate was on the way by air Thursday from the Dupont Chemical plant in Texas.

Spraying, mostly by aircraft, has been completed on some 20,000 acres of rapeseed in Manitoba and Ed Hudek, the provincial agriculture department's entmology director, feels the worst is over.

In Saskatchewan, most spraying in the western part of the province has been completed but heavy spraying is being done in the east.

Cliff Barrett, pest-control specialist for the agriculture department, said aircraft were still working in the Wynard area where 2,000 acres have already been done. There was some spraying still to be done in the Meadow Lake area of Northern Saskatchewan where 3,000 acres have already been done.

Agriculture Minister Jack Messer said the price of the chemical to distributers is $8.75 a pound and the resale price cannot be more than $9.75. It was estimated that 10 per cent of the 2.5-million acre rapeseed crop was lost to the worms last year and that farmers used 150,000 pounds of Lannate at a cost of more than $500,000.

★ ★ ★

Park Asked

CALGARY (CP) — The federal government has been asked to form an historic park at Grizzly Gulch in southeastern British Columbia, the site of one of western Canada's first oil wells.

The Waterton Lakes Chamber of Commerce said the area is being threatened by a logging project, which has apparently been started to stop an infestation of bark beetles.

Removal of lumber from the area will require rebuilding of the Akamina Trail which now is basically a horse route, the chamber said.

★ ★ ★

Police Nationality

EDMONTON (CP) — Attorney-General Merv Leitch said Thursday he is opposed to restricting the citizenship of members of Canadian police forces, but he said there may be a case for restricting police chiefs' positions to Canadians.

Police Chiefs in Edmonton, Calgary and Lethbridge were members of an intelligence section of the Canadian Police Association and were in possession of information vital national security, Leitch said.

★ ★ ★

Licence Required

EDMONTON (CP) — A coroner's jury has recommended that no one without a valid driver's licence should be permitted to operate farm machinery on public roads in Alberta.

The recommendation was made this week after an inquest into the May 10 death of 13-year-old Nick Paul Rudski of Drayton Valley, killed when a tractor he was driving on Highway 57 was struck by another vehicle.

★ ★ ★

Elevator Burns

SASKATOON (CP) — Arson is suspected in a fire that caused extensive damage to a United Grain Growers elevator and two annexes.

The grain elevator was engulfed by flames about 9:30 p.m. Thursday and it wasn't until early today that firefighters brought the fire under control. Police said children told them they saw a late-model car leaving the scene about the time the fire started. Police also found the front door had been forced.

★ ★ ★

U.S. Channel Wanted

EDMONTON (CP) — Alberta Utilities Minister Len Werry said Thursday he gives more priority to an additional American television channel than to establishment of a third Canadian television outlet in Edmonton.

He was commenting in an interview on application to the Canadian Radio-Television Commission for additional television channels in Alberta. One application asks for another U.S. channel and the other wants a third Canadian television station in Edmonton.

★ ★ ★

Band Travels

LONDON (CP) — The Alberta all- girl drum and bugle corps will take part in the opening events of the annual Scottish Highland Games, following a series of well-attended performances in London.

The 104 girls in the Edmonton-based group will perform Saturday in a joint concert with the band of the Coldstream Guards.

★ ★ ★

Regina Ex Expands

REGINA (CP) — Premier Allan Blakeney announced today a $520,090 grant toward the capital cost of a new building on the exhibition grounds.

The Regina Exhibition Association also announced that an extra $400,000 will be spent on improving the exhibition grounds, bringing expenditures this year to almost $1 million.

★ ★ ★

West Considered

EDMONTON (CP) — Don Getty, minister of intergovernmental affairs, says he is "encouraged to think" Ottawa may be prepared to accept Alberta's suggestion that a Western Canadian be appointed head of the Canadian Transport Commission.

He said there are "strong indications" the recommendation is being seriously considered by the federal government.

MULLINS MARINE
YAMAHA
EASY, EASY TERMS
925 YATES STREET

Diverted Ship In Port

The world cruise ship Oriental Esmeralda is at Ogden Point unloading cargo.

The Liberian-registered ship is here because of the dockers' strike which has closed the port of Vancouver since Aug. 8.

The 22,000 ton, five-passenger-deck ship is unloading about 175 tons of general cargo destined inland.

Cargo included dry goods, Philippine mahagony lumber, television sets and radios.

Esmeralda leaves Friday. Until then, Willis Travel Service is giving away boarding passes to anyone interested in touring the ship.

The following is a list of the candidates running in the August 30th Provincial Election in the Saanich and the Islands Electoral District.

ISHERWOOD,
T. Foster Isherwood, of Victoria
Barrister and Solicitor.
Social Credit.

SHERWOOD,
Eric Sherwood, of Sidney,
Businessman.
New Democratic Party.

McKENZIE,
John Crawford McKenzie, of Victoria
Electronics Technician.
Independent.

ANDERSON,
Malcolm B. Anderson, of Victoria,
Stock Broker.
Liberal.

CURTIS,
Hugh Austin Curtis, of Saanich,
Sales Manager.
Progressive Conservative.

P. M. Russell
Saanich Returning Officer.

Home Fashion Event: in full swing

NEW THINGS AND SAVINGS!
Check your flyer for some of the best buys of the season. August is loaded with savings you can't miss!

the Bay

SPAIN'S SPIRIT
REFLECTED IN
QUEEN SIZE BEAUTY
FOR A PRICE YOU'D NEVER DREAM OF!
really low
$499

Deilcraft has created a work of art. Superb design and attention to detail is obvious in this "Marquiz" queen sized bedroom suite. Infinite care and skill results in a masterpiece. Finished in Oporto Pecan. And isn't this just what you've wanted for the most important room in your home?

Suite consists of queen size headboard, 68" triple dresser, framed upright mirror, 4 drawer chest. Mahogany drawers are dustproof and interchangeable. Night table available each for $79. *Furniture, Downtown (Sixth floor), Lougheed, Richmond, Surrey, Victoria*

SEALY
QUEEN SIZE
UNIT
MUCH MORE COMFORT FOR LESS
now only
$179

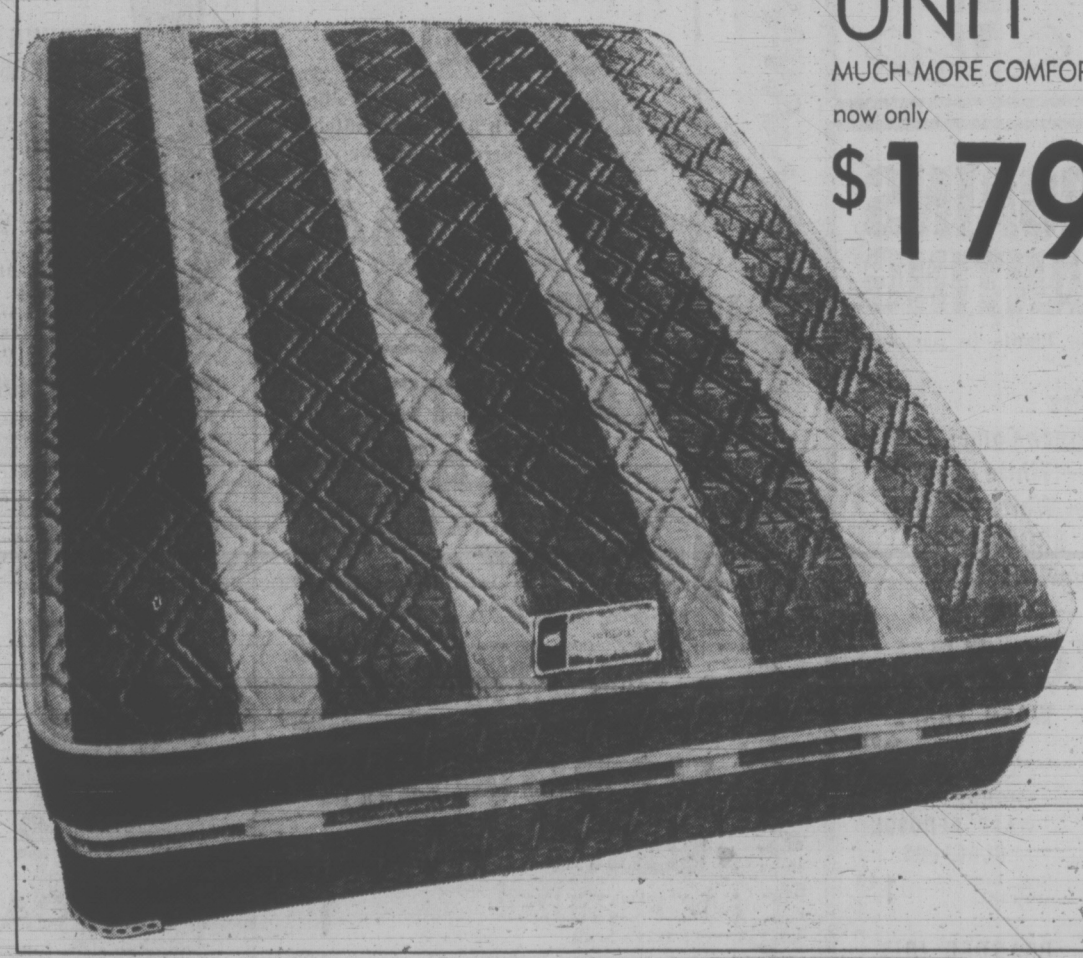

Sealy's Royal Rest mattress and box spring. Queen sized relaxation. Has multi-needle quilt top and 510 coil spring. Also includes 14 gauge Flexolator crown, rayon damask ticking. Plastic handles and vents. You can see why it's perfect for your Spanish suite. *Sleep Shop, Downtown (Sixth floor), Lougheed, Richmond, Surrey, Victoria*

BEAT THE HEAT We're air conditioned. And that's cool.

Hudson's Bay Company

PHONE 385-1311

Gulf Islands and Island centres outside Greater Victoria call Zenith 6040 toll free.

STORE HOURS: 9:30 a.m. to 6 p.m. Daily.
Thursday and Friday 9:30 a.m. to 9:30 p.m.
Free Customer Parking in the Bay Parkade.

She sails from Victoria's door right into Port Angeles.

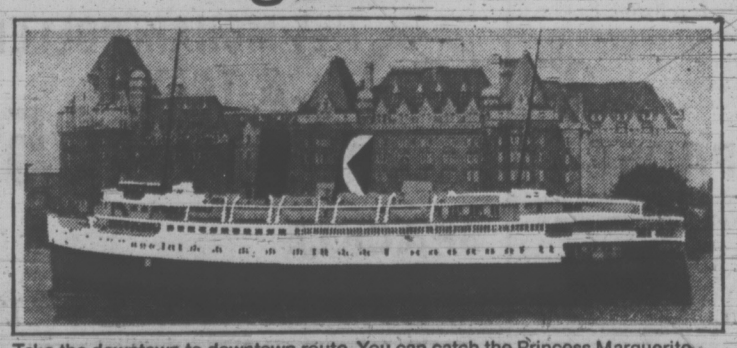

Take the downtown to downtown route. You can catch the Princess Marguerite near the Empress Hotel, drive off at Port Angeles, and be on your way to Seattle. You can also forget about the uncertainty of getting your car on the ferry, because you can reserve car space ahead of time.

Leave Downtown Victoria 1:30 p.m.
• Arrive Downtown Port Angeles 2:45 p.m.
Leave Downtown Port Angeles 3:15 p.m.
• Arrive Downtown Victoria 4:30 p.m.

$3.00 Adult return extended one day excursion.

$3.75 Adult return weekend excursion, leave Friday or Saturday return before Tuesday.

For reservations and information 385-7771

CP Rail

CGE WASHERS AND DRYERS

the Bay PRICED LOW FOR FAMILY SAVINGS

Use your Bay Account.
Enjoy those new things now!

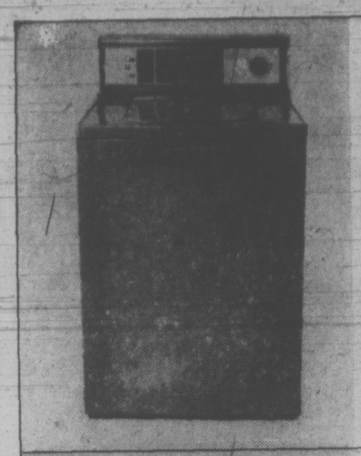

X17
CGE AUTOMATIC WASHER
priced down
$399

A family favourite, priced right at the Bay. Designed with new 18 lb. tub, mini wash system, 2 wash/spin speed combinations, 6 wash/rinse temperature combinations, bleach funnel, 5 cycles, non clogging filter, safety lid switch. See it in avocado or harvest gold. (White is $10 less).

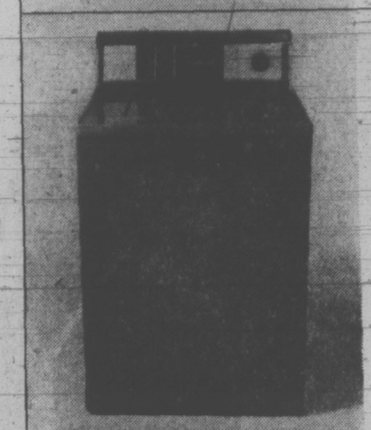

X18
CGE AUTOMATIC WASHER
best value
$298

Save on the economical single speed washer by CGE. With 16 lb. capacity, 5 cycles, famous filter-flo washing system, 3 water level selections and safety lid switch. Harvest gold or avocado. (White is $10 less).

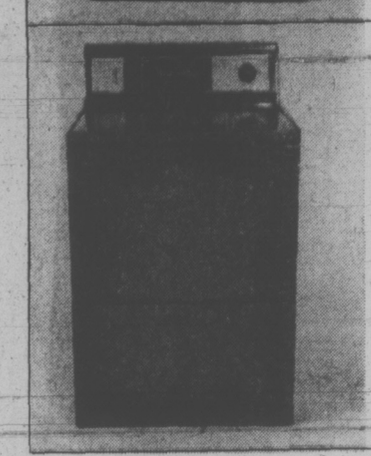

X16
CGE ELECTRIC DRYER
make it yours
$219

Here's a 4 cycle dryer with all the extras you want. Like the end of cycle buzzer, safety start start switch, large lint trap, friction door latch and four way exhaust. Harvest gold or avocado. (White is $10 less.)

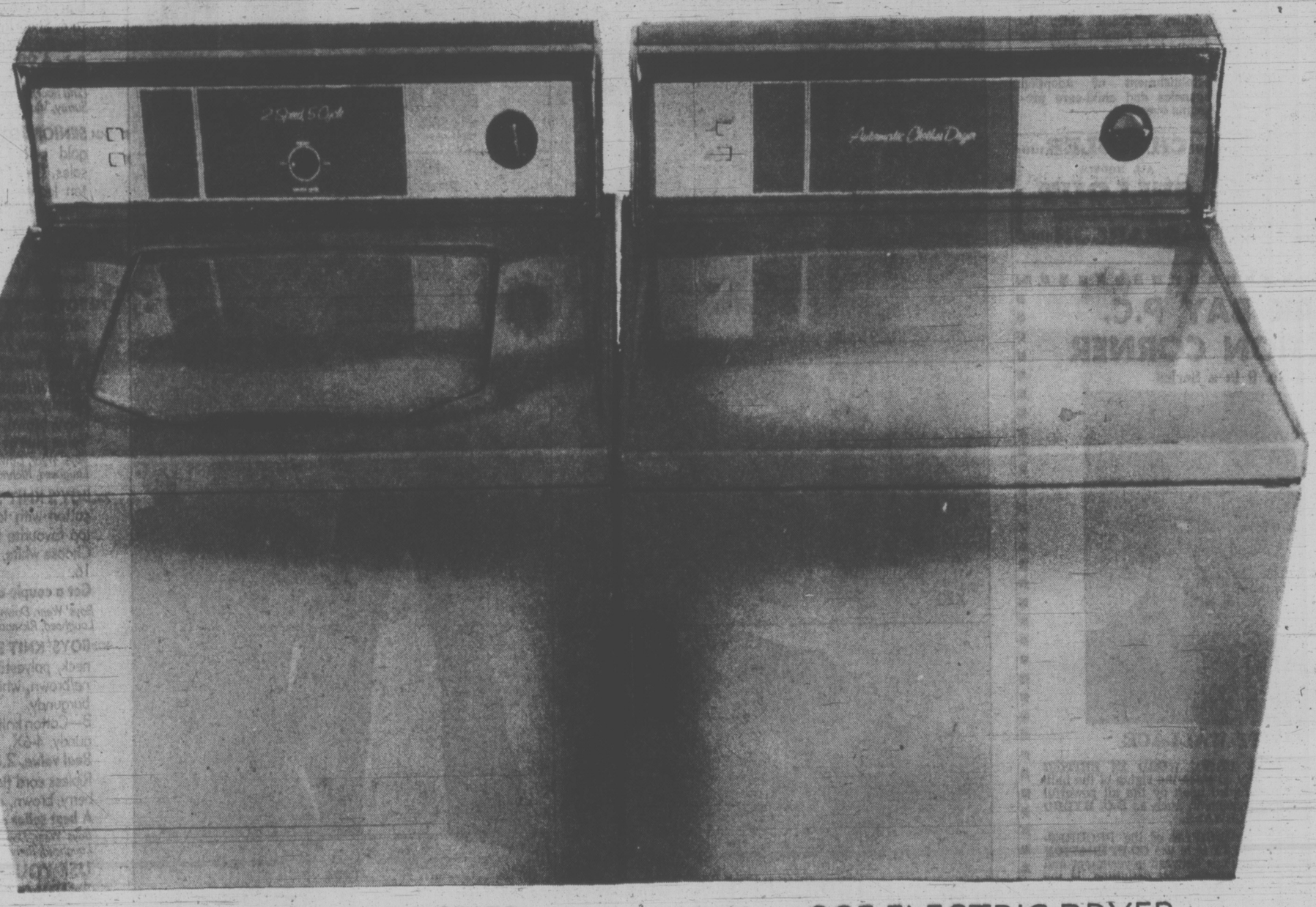

X15 CGE AUTOMATIC WASHER
low priced

$309

Enjoy big savings on this CGE top loader with a new large 18 lb. tub. Features 2 wash/spin speed combinations, 5 cycles, 3 water level selections, non-clogging filter, automatic load balacing and safety lid switch. Harvest gold or avocado. (White is $10 less.)

X19 CGE ELECTRIC DRYER
don't miss out

$194

This timed dryer is priced low now. Yours has 3 cycles, 3 temperature selections, safety start switch, large lint screen, friction door latch and four way exhaust. Avocado or harvest gold. (White is $10 less).

PHONE 385-1311

Gulf Islands and Island centres outside Greater Victoria call Zenith 6040 toll free.

STORE HOURS: 9:30 a.m. to 6 p.m. Daily; Thursday and Friday, 9:30 a.m. to 9:30 p.m. Free Customer Parking in the Bay Parkade.

Hudson's Bay Company

THERE'S MORE FOR YOU DOWNTOWN

More Parents Want to Adopt Needy Children

OTTAWA (CP) — Adoption of children from other countries often is prompted by a lack of Canadian offspring for that purpose, says Phyliss Harrison, executive director of International Social Service. There are serious drawbacks, she suggested in an interview.

The birth-control pill, a change of attitude to unwed mothers and increasing numbers of day-care centres are cited as contributing to a decline as contributing to a decline in the availability of Canadian childrn for adoptions.

Ironically, these developments coincide with a new awareness among young people of world population problems and their willingness to Adopt needy children rather than bear their own, says Ms. Marrison, who prefers to be designated as Ms.

Inter-country adoption was introduced to alleviate the surge of post-war illegitimate babies in Europe and Asia and is most suitable when the child's country of birth is hostile to the children of mixed parentage, she said.

GETS FEDERAL MONEY

International Social Service is an agency of the Canadian Council on Social Development, formerly the Canadian Welfare Council, financed half by federal funds and half from private money.

The service, which has 20 branch offices throughout the world to handle inter-country adoption and other immigration problems, provides a liaison between children's aid and welfare services here and in other countries.

In 1972, the service received more than 40 inter-country adoption requests and sent home-studies and complete descriptions of prospective parents to their overseas correspondents, said Ms. Harrison.

"But I still have many reservations about it and feel we may just be complicating the lives of the children."

It was becoming more and more obvious that cultural and social needs are as important as material needs and until society rids itself of intolerance, these needs could usually be better met in the child's native country.

The children are at least 18 months old by the time they enter their North American homes and since the adopting parents are not required to have any knowledge of the children's language and culture, the onus to adapt falls on the youngsters, she said.

"There is a desperate need for research grants to assess inter-country adoptions that have already taken place."

Health is a major concern. In Korea, for example, a stiff medical examination is made and Canadian immigration authorities must examine the children before giving entry visas, she said.

But some countries, including Vietnam, insist on completing the daoption there by proxy so that the parents have no chance to refuse the children with some physical handicap — eye infection, skin rashes, hari-lip — that they are unprepared to cope with, Ms. Harrison said.

TIME NEEDED

This is contrary to Canadian practice, policy and law, which protects the children and prospective parents with a six-month probation period.

Time was needed to complete medical examinations, to communicate Canada's conception of adoption to isolated villagers and to obtain legal consent.

Canadians wishing to adopt children from another country must realize that the frustrating delays are not just red tape and are often necessary for the protection of the natural parents, the adopting parents and the child, she said.

Ms. Harrison, whose overall case-load is about 300, says the foster-parent system of providing financial aid is a good alternative to inter-country adoption, since the child can remain with his family in his own country.

Another alternative was the establishment of adoption agencies and child-care programs overseas.

CHRYSLER
ALL MODELS
SELLOUT
WORLD OF PLEASURE
PEARSON

OAK BAY P.C. ELECTION CORNER

No. 9 in a Series

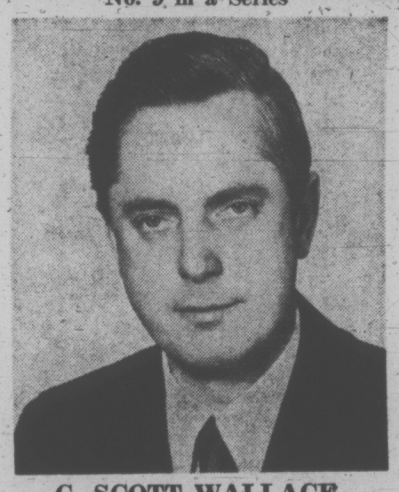

G. SCOTT WALLACE

EXPROPRIATION IS A DIRTY WORD IN BRITISH COLUMBIA and deservedly so since the rights of the individual are frequently trampled upon by the all powerful arms and agencies of government, such as **B.C. HYDRO** and the **MINISTER OF HIGHWAYS.**

A FUNDAMENTAL PRINCIPLE of the PROGRESSIVE CONSERVATIVE PARTY is to use **CO-OPERATION NOT COMPULSION,** in dealings between government and the individual. Since expropriation, by definition, is the lawful acquisition by one person of another person's property, **WITHOUT THE LATER'S CONSENT,** i.e., a **COMPULSORY TRANSFER OF PROPERTY RIGHTS,** this might affect any citizen at any time. Thus we are deeply concerned about the whole subject of expropriation.

PRESENT STATUTES confer a right to enter and use privately owned lands without the consent of the owner. Readers are well aware of the autocratic and ruthless actions of B.C. HYDRO on the property of Mr. P. Codyre on Munn Rd. A homeowner in my riding has described how B.C. HYDRO invaded her property, **WITHOUT CONSULTATION LET ALONE PERMISSION AND CUT A PATHWAY THROUGH HER PROPERTY.**

This will never be the practice of a **PROGRESSIVE CONSERVATIVE GOVERNMENT.** A man's home is his castle and if the state decides to acquire that home **BY COMPULSION,** it must respect the rights of the owner and give him compensation in the form of **FAIR MARKET VALUE PLUS DAMAGES FOR THE DISTURBANCE CAUSED.**

In B.C. today, expropriation statutes are based on the Land Clauses Act, which is an English Act of 1845. **HOW ARCHAIC CAN WE BE?**

Furthermore power to expropriate exists under **SIXTY DIFFERENT STATUTES.** The **CLYNE REPORT** in 1964 and the **LAW REFORM COMMISSION** in 1971, after comprehensive study, brought forward modern timely proposals, such as have been adopted already in Manitoba, Ontario and Canada, federally.

A Standing Committee of the B.C. Legislature, of which I was a member during the 1972 Session, met to consider the report of the Law Reform Commission. Press reports confirm that the **MINISTER OF HIGHWAYS, THE HON. W. D. BLACK STATED THAT THE REPORT WENT TOO FAR IN PROTECTING THE RIGHTS OF THE INDIVIDUAL.** Such is the totalitarian attitude of the Social Credit regime.

A PROGRESSIVE CONSERVATIVE GOVERNMENT will introduce legislation based upon the Law Reform Commission Report and **DEDICATED TO THE PROTECTION OF THE PROPERTY RIGHTS OF THE INDIVIDUAL.**

Inserted by Scott Wallace Committee

the Bay

BACK TO SCHOOL BEST BUYS

GREAT THINGS TO WEAR AT GREAT LITTLE PRICES

X20

X21 X22 X25 X26

X23

X24

X20 **GIRL'S FULL LENGTH CORDUROY COAT** with hood, full pile lined. Amber, plum, stone shades. ¾ length also available in plaid wool with snap front, inside zip, attached fur trim hood. In red/black, gold/navy. 7-14.
Fashion plus at 21.99
Girls' Wear, Downtown (2nd floor) Lougheed, Richmond, Surrey, Victoria

X21 **POPULAR COMBO FOR GIRLS** Split knee cord flares with riser back, button front. Wine, navy, brown. 7-14.
Bottom price at 6.79

Ribbed polyester pullover, machine wash and dry. Yellow, blue, white, brick. S.M.L.
Top value at 3.49
Girls' Wear, Downtown (2nd floor) Lougheed, Richmond, Surrey, Victoria

X22 **GIRLS' LAYERED LOOK KNIT T-SHIRT** with zip neck. Pink/mauve/green or copper/navy print with solid colour sleeves. 4-6X.
Only 2.49

Sueded cotton flares in red, fuchsia, navy. Contrast stitch. 4-6X.
A real buy at 3.19
Girls' Wear, Downtown (2nd floor) Lougheed, Richmond, Surrey, Victoria

X23 **GIRLS' TREND CASUALS** in a variety of 2-eye tie styles. Comfy crepe soles with black or brown leather uppers. In sizes 11 to 4. She'll love the fashion styling, you'll love the low price.
Pair, 6.99
Children's Footwear, Downtown (2nd floor), Lougheed, Richmond, Surrey, Victoria

X24 **SENIOR BOYS' CASUALS** flashed with 5 gold colour eyelets. Plantation crepe soles. Great style with rust suede vamp, tan leather tip or centre seam oxford. Sizes 3½-7 med. A 'now' fashion he wants. And the price is right.
Pair, 8.99
Senior Boys' Footwear, Downtown (Main floor) Lougheed, Richmond, Surrey, Victoria

X25 **BOYS' 24" FLARES,** cotton pin cord, reverse riser back, zip fly. Brown, black, caramel, grey. 7-16.
A best buy at 6.99

Polyester/cotton, wash 'n wear knit shirts. Novelty jacquard or geometric patterns. Navy, brown, aubergine. 8-16.
Value plus at 3.89
Boys' Wear, Downtown (2nd floor) Lougheed, Richmond, Surrey, Victoria

X26 **BOY'S KNIT SHIRT** of permanent press cotton with long sleeves, turtleneck. A top favourite for fashion and easy-care. Choose white, navy, brown, red. Sizes 8-16.
Get a couple at this low price. 3.19
Boys' Wear, Downtown (2nd floor) Lougheed, Ricmond, Surrey, Victoria

X27 **BOYS' KNIT SHIRTS,** 2 styles. A—Beery neck, polyester/cotton animal print. Bone/brown, white/navy, white/rust, white/burgundy.
B—Cotton knit in navy, brown, beige, burgundy. 4-6X.
Real value, 2.89

Ribless cord flares in navy, bronze, raspberry, brown. 4-6X.
A best seller at 3.89
Boys' Wear, Downtown (2nd floor) Lougheed, Richmond, Surrey, Victoria

USE YOUR BAY ACCOUNT ENJOY THOSE NEW THINGS NOW!

X27

PHONE 385-1311

Gulf Islands and Island centres outside Greater Victoria call Zenith 6040 toll free.

Hudson's Bay Company

STORE HOURS: 9:30 a.m. t 6 p.m. Daily
Thursday and Friday, 9:30 a.m. to 9:30 p.m.
Fre Customer Parking in the Bay Parkade.

THERE'S MORE FOR YOU DOWNTOWN

Dieppe Veterans Recall Fatal 'Fiasco' Raid

DIEPPE, France (CP) — The roses bloom a deep red in the well-groomed cemetery where rows of headstones mark the resting place of the Canadian dead. In the background a Canadian piper practises the lament in preparation for Saturday's 30th anniversary of devastating and controversial Dieppe battle.

"They (the Germans) knew we were coming. I am convinced of that," said Brig.-Gen. Robert Berube of Montreal, now chief of staff of Canada's Mobile forces.

Berube was a corporal in Les Fusiliers Mont-Royal committed with other units to the withering fire of the German defenders Aug. 19, 1942.

"They started firing at us 300 yards offshore. We were approaching in 25 little reconnaissance boats; 22 men in each boat. By the time we got to shore under a smoke screen, seven of the men in my boat were dead.

"I hit the beach with my Bren Gun but I was pinned to the ground. When we finally were ordered to retreat I helped the wounded in my boat, feeding them tea off a spoon."

Survivors, relatives and various representatives arrived Thursday for the annual observance. Some inspected the cemetery looking for names of old friends. Others toured part of the beaches where their units had landed under shattering fire.

"We had expected that Dieppe would have about 1,000 Germans," Berube said, "but we were met by 5,000, about the same as the number of Canadians attacking. We did not expect that many."

"Once we were committed there was no turning back," said Maj.-Gen. Clarence Churchill-Mann who was deputy military commander of that nine-hour raid described in a BBC television documentary as a fiasco and a disaster.

"It was primarily a political decision," said the general who now lives in retirement near Newmarket, Ont.

"President Roosevelt and Prime Minister Churchill wanted to show Stalin that something was being done and that a second front would be too costly at that stage.

"We knew that heavy, high-level aerial bombardment of the town would be out of the question. Churchill would not have approved of the idea of killing Frenchmen, especially when plans were being made to invade North Africa later that year.

"Our six-pounder tanks had sufficient ammunition for just five minutes of firing."

WANT A WINNER?
DIAL 592-2478
Inserted by Couvelier committee

Millhaven Con Held On Coast

WEST VANCOUVER, B.C. (CP) — A West Vancouver police constable captured at gunpoint Thursday an escaped prisoner from Millhaven penitentiary near Kingston, Ont.

Constable Ed Klick captured the man, identified as Thomas William McCaulay, 34, at the north end of the Lions Gate Bridge, which links Vancouver with the north shore and West Vancouver.

McCauley was identified as one of 14 prisoners who escaped from Millhaven July 11.

Sgt. Robert Brolly said Constable Klick arrested McCaulay while on a routine check of a suspected car theft.

The constable followed two cars from a garage and stopped them near the bridge.

One of the cars escaped across the bridge, while the driver of the second produced identification indicating he was a North Vancouver, B.C. man.

During interrogation at the bridge, the man struggled with the constable, who then drew his gun and arrested him.

The man was later identified by fingerprints as McCaulay.

A search of the car produced $771, a knife, several bullets and two black stocking masks, Sgt. Brolly said.

Police are questioning McCaulay on the source of the money.

Cadets Get New Head

OTTAWA (CP) — Col. Arthur D. McPhee of Vancouver and Victoria will become director of the 80,000 Canadian sea, land and air cadets in early September, the armed forces said Thursday.

Col. McPhee, at six feet 7½ inches, one of the tallest men in the Canadian Forces, has served a total of 36 years in the British and Canadian navies and for the last three years has been military attache in Norway.

The 52-year-old colonel held senior appointments in Ottawa, Halifax and Victoria after joining the Canadian navy in 1947.

BEFORE THE JUDGE

Arnold Robert White, of 1018 Hillside, was fined $400 and suspended from driving one year by Judge Edmond Jorre de St. Jorre in traffic court Thursday.

White was charged with criminal negligence after his car collided with another near the corner of Battery and Dallas Road on Apr. 15.

A total of $3,000 damage was done to both cars. White and the driver and two passengers in the other car received injuries.

★ ★ ★

Doris M. Baird, 51, of 7562 - 118th Street, Delta, was fined $300 by Judge William Ostler in Victoria provincial court for stealing two dresses, a slip and a pair of pajamas worth a rotal of $112 from the Bay, 1701 Douglas, Wednesday.

★ ★ ★

Lillian Ethel Sharp, 22, of 6950 Veyaness Road, was fined $75 for stealing a pair of sunglasses worth $3.83 from Woolco Drugs Ltd., 3651 Douglas on July 27.

★ ★ ★

Russel Marcel Joyal, 27 of 2508 Wentwick, received a $250 fine from Ostler for stealing a $16.97 pair of shoes from Kinneys Shoes Ltd., 3651 Douglas, on July 29.

the Bay

Superb Pigskin at a Down-to-Earth Price

make it yours for

84.99

W11

Luxury and softness. Presented in a masterfully cut jacket. 34" longer length, beautifully tailored with self belt. 4 pockets and full fashion collar. Zip out pile lining lets you wear it all year. Definitely very male. Strictly for the individualist who wants to be himself. Brown or camel. 36-46.

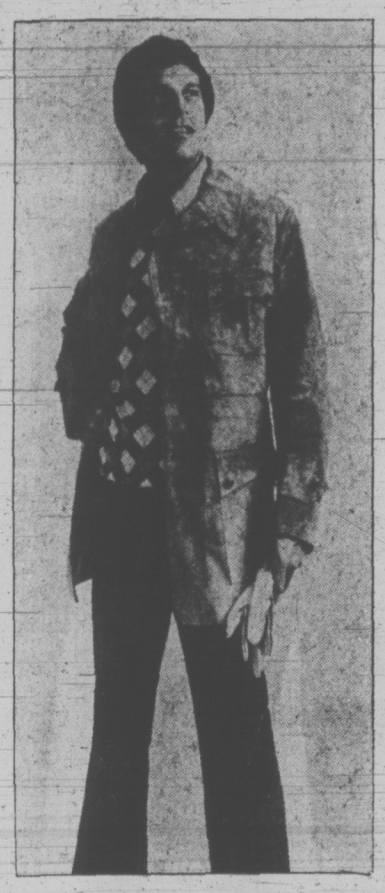

On the Go Knit Slacks for Less

we keep the price down

12.99

W12.

Easy-living polyester. A great crease resister, machine washes and dries. Flashing onto the scene in the sharpest pair of pants around. Western pockets, belt loops and ever-so-slight flares. What a way to be seen this fall! Navy, brown, wine, beige. 30-42.

Men's Non-Dress Casuals, Downtown (Main floor), Lougheed, Richmond, Surrey, Victoria, Prince George.

the Bay

PRICES STEP ASIDE

"NORTON" SALE LETS YOU SAVE

foot-loving comfort only

18.99

W10.

New styles, leathers and comfort. British made. That means superb design, tuned to comfort and fit. Leather soles with rubber heels. Without a doubt the very best value you'll find. Just look at the styles!

A. 5" inside zip boot with plain toe. Cement look in brown or black nappa leather.

B. Slip-on has plain toe. Maple antique fine grain leather.

C. Welted slip-on sports a monk strap fitting. Yours in tan buckthorn grain leather.

D. Long wing Blucher brogue in brown antiqued grain. Single leather sole and rubber heel.

E. Oxford with overlay moccasin vamp 3-eyelet, single leather sole. Teak, brown or black.

Men's Shoes, Downtown (Main floor), Lougheed, Richmond, Surrey, Victoria, Kelowna

THE STORE FOR MEN

Making way for the best looks you've ever had

OPEN DAILY 9:30 A.M. 'TIL 6 P.M. THURSDAY AND FRIDAY 'TIL 9:30 P.M. PHONE 385-1311. GULF ISLANDS AND ISLAND CENTRES OUTSIDE GREATER VICTORIA CALL ZENITH 6040 TOLL FREE. Free Customer Parking in the Bay 3-Level Parkade.

THERE'S MORE FOR YOU DOWNTOWN

Hudson's Bay Company

b.c. briefs

Packers Appeal Order

VANCOUVER (CP) —The owners of a Canadian fishing vessel ordered forfeited by a Ketchikan, Alaska, court say they will appeal the ruling to the Alaska Supreme Court on grounds that it was too stiff a penalty for fishing in U.S. waters.

Sonny Nelson, operations manager of British Columbia Packers Ltd., said Thursday the forfeiture in addition to the $10,000 in fines against the ship's crew, was too severe.

The boat, the 50-foot drum seiner Haida Brave II, was found July 30 by state fish and game department officers fishing in Hidden Inlet, about six miles inside Alaskan waters.

It is owned by Nelson Bros. Fisheries of Prince Rupert, a wholly-owned subsidiary of B.C. Packers.

"The captain received a $4,000 fine, but our penalty for being the innocent tool of the crimes was in excess of $30,000," which Nelson estimated the boat and gear is worth.

He said the company's boats have instruction to honor all international and conservation boundaries.

He added that the crew of any Russian or Japanese fishing boats caught inside state waters have been hit with stiff fines, but this is the first time a boat was ordered forfeited.

"And the Russians and Japanese aren't so friendly with the U.S. as Canada is — we have many reciprocal agreements," Nelson said.

★ ★ ★

Fire Alert Call

NELSON (CP) — Volunteer firemen can now receive fire calls wherever they go, thanks to radio alerting equipment.

The equipment, was demonstrated at the 41st annual fire college of British Columbia fire chiefs. It consists of central transmitters and separate light-weight receiver equipment.

The units, priced at $234, would replace the current standard procedure in smaller communities fo ralerting volunteer firemen — a loud klaxon atop the firehall.

Under this system there is some delay, because volunteers first must get from their homes to the firehall.

★ ★ ★

Three-Year Ban

TRAIL (CP) — Patrick Donald Graham, 53, of Colville, Wash., was fined $1,050 Thursday and prohibited from driving anywhere in Canada for three years after pleading guilty to two charges laid after a fatal collision.

He was charged after a car-truck collision six miles east of Trail June 15 that took the life of Carl Andrew Olson, 47, of Fruitvale.

★ ★ ★

Tour Man Jailed

VANCOUVER (CP) — Hairdresser David Roger Anson was jailed for two years less a day Thursday for stealing $6,986 from a charter flight service he operated.

Judge Arthur McClellan rejected the plea for a fine from defence counsel T. R. Braidwood and said it is the duty of the court to come down hard on people in positions of trust who take the public's money.

According to evidence submitted during trial, Anson wrote five cheques on the account of the Foreign Fashion and Cultural Exhange Society, taking the money, which he claimed came from charter flight commissions, and putting it into an account of Avro Tours, another firm he operated.

Judge McClellan described Avro Tours as a sham and said it did nothing to earn the commissions.

★ ★ ★

Hotel Union Accepts

VANCOUVER (CP) — Employees of 27 city hotels voted Thursday to accept a contract providing a 55-cent-an-hour pay increase over two years.

Members of the Hotel and Restaurant Employees Union voted 97-4 to accept the new agreement with the B.C. Hotels Association.

★ ★ ★

Stocks Lost

VANCOUVER (CP) — A report that a man lost $60,000 in negotiable stock certificates Thursday is being investigated by police. Leslie Leger of Burnaby said he lost an attache case which contained stock certificates in amounts of 500 and 5,000 shares for Champion Holdings Ltd. and Carolynn Mines.

Baymart
BUDGET STORE

OPPORTUNITY BUY!
GREAT CHOICE!
LOW PRICE!

BIG SUIT NEWS . . .
SPECIAL PURCHASE BUYS
IN DOUBLE KNITS
AND WOOL WORSTEDS

An unbeatable low price!

49.66

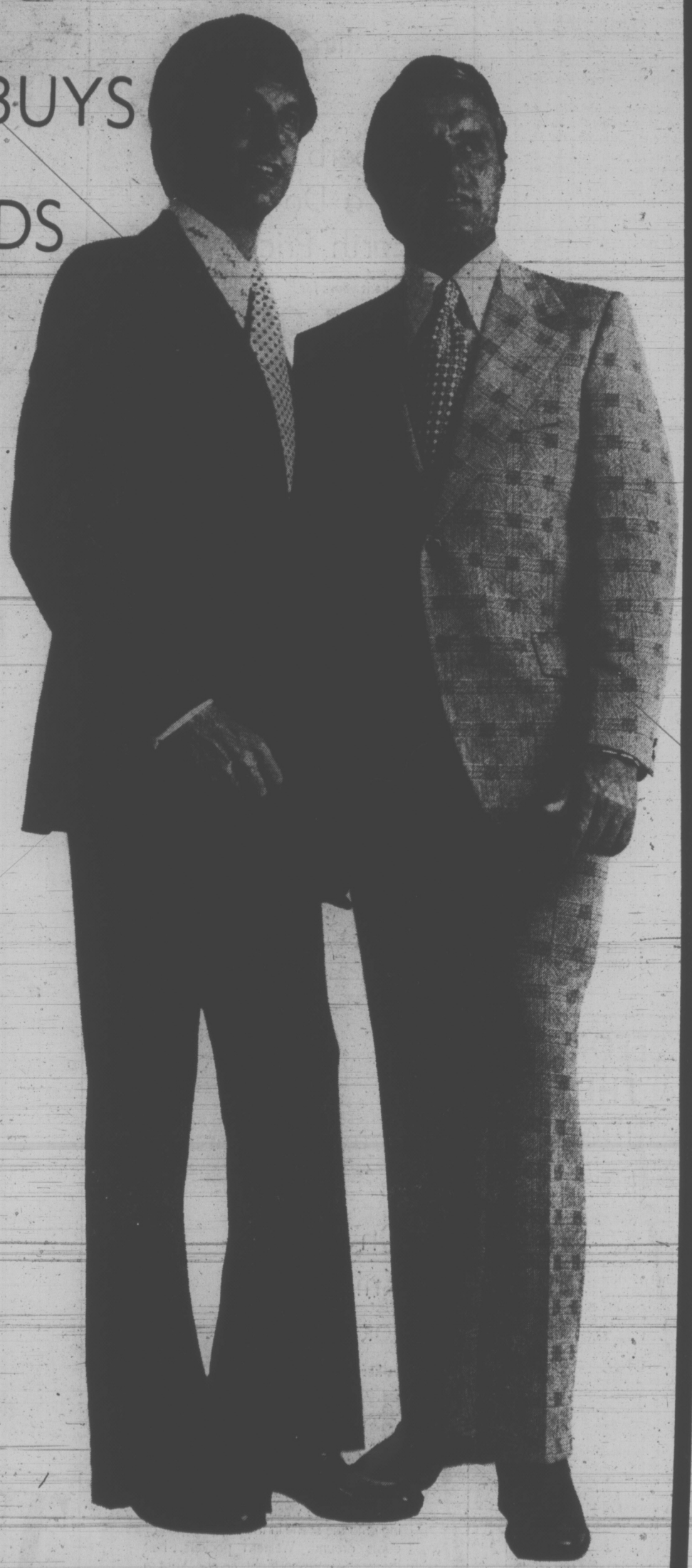

We've made it possible. Polyester double knits and wool worsted suits at great savings! Classic, tailored style with wide lapels, two-button front jacket. Single-breasted with centre back vent. Trousers long and straight. Superb colour range: neat patterns; geometrics; checks; solid shades. 38-46 regular, 38-44 tall. Hurry for yours!

Use your Bay Account. Enjoy those new things now!

PHONE 385-1311
Gulf Islands and Island centres outside Greater Victoria call Zenith 6040 toll free.

STORE HOURS: 9:30 a.m. to 6 p.m. Daily.
Thursday and Friday, 9:30 a.m. to 9:30 p.m.
Free Customer Parking in the Bay Parkade.

Hudson's Bay Company
THERE'S MORE FOR YOU DOWNTOWN

Victoria Times
FRIDAY, AUGUST 18, 1972 13
SECOND SECTION

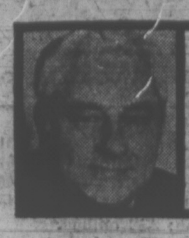

jack scott

Anatomy of a Stroke Part Two: The Body

The notion of the body as a vehicle in which you just happen to ride through life — "a vehicle," as it has been described, "which we control from our pilot's seat just behind our nose as we look through the windows of our eyes" — may seem frighteningly valid to a man felled by a stroke.

At one point early in the month we were hospitalized as the result of that clout we drew back the covers of the bed and gazed morbidly, detached as a stranger, at the right foot and leg, the right hand and arm that lay there immobilized by the defusing of that mote of the brain that's directed them for a lifetime.

At such a moment a man may have the eerie feeling that his mind is the real "him" and his body is simply a kind of host. Our entire right side from shoulder to toe, though bone, sinew, ligament and muscle were intact, might just as well have belonged to someone down the hall.

Again, later on, when we were re-learning how to operate a typewriter, we glared at that all but lifeless right hand with manic exasperation. The middle finger of that hand strikes the "I" key. Without the "I" a columnist is lost. We would strike the "I" key, so we thought, only to find that it came out as "K." The middle finger seemed to fill the room, like a giant cucumber.

★ ★ ★

What with that and one thing and another we began to look upon our body with the appalling realization that it is, on its own, not merely of notably poor design, but, as a base of operations, pathetically, wholly reliant upon the brain. We had always thought our body adequate, considering the dissipation it has endured. Now we were truly dismayed at its vulnerability. Pouf! As quick as that it can quit on you.

It turns out to be a common experience of stroke sufferers. We won't soon forget the six-foot-three one-time alpinist we met in therapy whose powerful right leg was even jerkier than our own. With the sweat pouring from him he managed the five therapy-room steps, the steps that lead to nowhere, and standing on that summit, looking down at that awesome, helpless limb, asked of it, "What did I ever do to you?"

One reason for this is that, in normal times, we seldom if ever think of the functions and the limitations of the vehicle we occupy.

In a paper titled "Experiencing Your Body: You Are What You Feel," professor of psychology Seymour Fish, notes: "No other object is so persistently with you . . . your body encompasses a sector of space that is uniquely your own . . . yet the individual's perception of this, his dearest possession, remains distorted throughout his life."

Dr. Fish cites the classic case of "the phantom limb," in which a person has lost an arm or leg or even a nose yet continues to experience sensation in the missing part simply because the human system bloody well refuses to accept any radical change and adjusts in its own sweet time.

The apparatus, indeed, is so habit-bound that it can easily be fooled into reacting irrationally by even the simplest of tricks. Dr. Fish reports a macabre experiment in which his male subjects had their facial muscles manipulated into expressions of smiling or frowning "causing a significant shift in how happy or sad an individual felt" — though, perversely, often the exact opposite of the imposed expression. (Women, we should point out, have more understanding, control and secure feelings about their bodies than men.)

★ ★ ★

The brain-to-body relationship that we accept so casually becomes a two-way street in the case of the partial paralysis that's the result of a stroke and this may be an entirely bewildering experience.

Consider the suddenly non-ambulatory patient at the moment he enters that phase of his recovery calculated to make him mobile again. All his life, chances are, he has effortlessly accepted the fact that his brain has been in command of every part of his body.

Now the doctor tells him that it is no longer so. He must teach his brain to give the walking command by walking without the use of his brain, just as infants do. The part of his brain that once handled the walking assignment has gone out of business at least temporarily. Well, the patient thinks, no problem. The leg seems good as new except for the lack of feeling in it. After all, it has walked, with the other one, for many a long year. Surely it cannot have forgotten that purely mechanical movement. No leg could be that dumb. Surely not.

Ah, but it is. You know that immediately when it buckles under you. Then, when you are actually moving ahead, it behaves in all sorts of grotesque, spastic, Chaplinesque motions, the foot thrown out to the right, the knees locking and unlocking.

It is this that completes the notion that your body is de-personalized, alien to you. You are aware, too, that your brain may learn to carry out its walking assignment in this [illegible]ic, hapless pattern, that the decision-making has been left to the leg. Then you really start to wonder which is the real you.

Police Seize Film, Close Theatre

By DOUG MacRAE
Times Staff

Even for usually-tolerant Victoria film viewers, the fare at a downtown theatre this week was a bit too much.

So an irate woman patron, after sitting through part of a double bill at the Coronet Theatre, 836 Yates, blew the whistle Wednesday.

Wednesday night, two city police detectives sat through the two Swedish films, "Wild Honey" and "Do You Believe in Swedish Sin," and pronounced it obscene.

Thursday night, while a line-up formed outside the theatre for evening screenings, police locked the doors and seized the films.

Charges will be laid next week against theatre manager Frank Sannor under Section 163 of the Criminal Code, which reads: "Everyone commits an offence who . . . allows to be presented . . . an immoral, indecent or obscene performance, entertainment or representation."

It's a rare prosecution in the Victoria area and the first in memory of city detectives.

Customers had been warned in newspaper ads for the movies that, in the view of the B.C. director of classifications, they were completely concerned with sex. The action Thursday night was taken on the basis of the film "Wild Honey."

"There are limits to what constitutes legitimate use of sex in films, and that one obviously exceeded those limits," chief of detectives Walter Calwell said today.

He said the theatre was closed and the film seized before the audience entered the theatre for the evening shows to avoid the inconvenience of emptying the theatre and giving refunds.

Police policy in dealing with obscene shows is governed by manpower: the department doesn't have the staff to check every film that comes to town, and thus acts only on receipt of a citizen's complaint.

The province doesn't have a censor as such. The director of classification acts as a "grader" of films in rating them suitable for general, adult or restricted audiences.

Chief John Gregory said the attitude of Victorians usually is one of "broad-minded tolerance.

"Most people appear to take the approach, 'Well, if that's what they want to see, let 'em go and see it.'

"Perhaps they believe that, if nothing else, when people who like those films are in the theatres it keeps the streets clear for a better sort of people."

"Wild Honey" was described as having no material plot, but a string of explicit sex scenes.

The last film to close in a hurry here was "The Stewardesses," which was grounded at the Capitol in Victoria last December by the theatre's own management.

The three-dimensional film enjoyed a well-attended run of four weeks before Famous Players Theatres management closed the show 40 minutes after it began Dec. 8 because "people were annoyed at its explicit sex scenes."

Gregory suggested it would be "better for all concerned" if theatre managers did their own policing, closing their shows themselves if they found them to be obscene.

SUMMER CONTAINS all sorts of fun for boys with imagination and enterprise. In this case it's twilight shrimping at Sidney wharf, at the foot of Beacon Avenue, which is in full swing this week with cooked shrimp fetching one cent a piece. Trying their luck with a dog fish skeleton for bait are, left to right, Rand Walker, of Surrey, and Scott Hemphill, Jay Salvador and Shawn Doran of Sidney.

City Rep Quits Stadium Post

Robert Hutchison resigned today as Victoria's representative on the Centennial Stadium committee, strongly criticizing Mayor Peter Pollen as he went.

Hutchison's decision stems from a council finance committee recommendation Thursday that the city discontinue paying a share of the stadium's operating costs.

Hutchison, a city lawyer who is president of the YM-YWCA, said he is quitting for four reasons.

—If Victoria won't participate financially in operating the stadium, a city representative on the stadium committee is superfluous.

—The decision by the committee not to participate is wrong.

—If aldermen were contemplating refusal to participate, "I should have had the courtesy of being consulted."

—If they hadn't contemplated withdrawing prior to Thursday's meeting, "the decision is one of typical haste, without investigating the background or the problems involved."

Under a five-year agreement, the stadium's operating costs of about $25,000 were shared with the University of Victoria picking up $15,000 a year and the balance being paid by Victoria, Saanich and Oak Bay.

Victoria's share has been $4,467 a year. Renewal of the agreement was what brought the matter before the finance committe Thursday.

"The university is extremely well-endowed with revenue," Mayor Pollen told the meeting. "It has lots of money."

While the stadium is on land donated by the university, the facilities are used by schools for the most part along with other athletic groups from the municipalities.

University groups use it less than 5 per cent of the time, F. A. Fairclough, secretary-manager of the stadium committee, said today.

Hutchison said the council committee's decision "is typical of the chief magistrate's (Pollen's) regime — to shoot from the lip and ask questions later.

"I would think he needs to make his usual 180-degree turn."

The mayor is basing his opposition to city sharing of stadium costs on his "pique" over the university not being taxable by the city for the downtown Central Building, said Hutchison.

DISCUSSION WANTED ON CIVIC MATTERS

Victoria Mayor Peter Pollen called Thursday for all parties and candidates in the provincial election to discuss pressing municipal problems.

"I would like to have the candidates discuss what their long-range objectives are for solving them," he said in an interview.

Pollen said he doesn't know why candidates and parties aren't discussing municipal problems, but possibly it was because they are "extremely complex."

He singled out such problems as urban transportation, sewage disposal and revision of tax-sharing formulas.

"The cities can only hope to solve their problems by getting additional funds from taxes other than those on property," he said.

Asked how he squared this comment with committee action Thursday to receive and file, without comment, a resident's letter asking council to question parties and candidates on removal of the education tax from property, Pollen said:

"This is grossly over-simplified. If you take education off the property tax, municialities will occupy that field. It has to be a total re-evaluation of revenue sharing."

★

Welfare Policy 'Fine for Phil'

"Because he's got a lot of deadbeats off welfare, Rehabilitation Minister Phil Gaglardi is approved of by the public," Oak Bay Social Credit candidate, Dr, Howard McDiarmid said Thursday night.

Commenting during an Oak Bay all-candidates forum on Cablevision 10, McDiarmid repeated his earlier statements that Gaglardi, "doesn't stand the chance of a snowball in hell of becoming the next premier of B.C."

Also during the program sponsored by the Junior Chamber of Commerce, Dr. Scott Wallace, Progressive Conservative candidate and Liberal candidate Mel Couvelier both agreed the full legislature and not just the cabinet shall decide when a strike or lockout is against the public interest and must be stopped.

An atmosphere more conducive to good free collective bargaining with labor and management co-operating willingly together, should be created by the government said New Democratic candidate Gordon Neuls who was also taking part in the forum.

A similar broadcast will take place next Tuesday at 9 p.m. with candidates for Saanich and the Islands.

Liberal candidate for Victoria; Carron Jameson, decried the fact that secondary industry based on "our own resources" in British Columbia is ignored by the government.

Addressing a coffee party Thursday night, Jameson stated that while Social Credit continues "its policy of dig it up and ship it out, the department of trade and industry uses its budget for computers..

Someone is falling down on the job of making positions available for B.C. workers," he said.

★ ★ ★

A royal commission on consumer affairs must be established by the next session of the legislature so the public can have a full examination of rising food prices, Victoria NDP candidate David Hobson told an all-candidates meeting.

"The province needs unit pricing on goods, an expanded consumer affairs staff with laws that have teeth, and a detailed investigation of advertising practices in the food, oil and gas industry," he said.

Indians Welcome Aid

Interim funding for native friendship centres was welcomed here by Philip Paul, chairman of the Victoria centre due to open at 1292 Gladstone Sept. 16 and 17.

Paul referred to $700,000 in interim grants released by State Secretary Gerard Pelletier because of an "extremely critical" financial situation facing the 400 centres across Canada.

"We certainly welcome this initial step and hope it's a move toward offering consistent funding," Paul said.

"The problem has been that funds are too inconsistent to offer any consistent programs."

Pelletier indicated the $700,000 would be part of $1.4 million earmarked for distribution this year.

Centres will be getting emergency grants of $10,000 to $25,000 each, the minister said.

The centres are places where social and cultural activities are held for migrating native people. Newcomers are given personal counselling on adjusting to city life and the non-native community is informed of the problems of the migrants.

Earlier this year spokesmen for many of the centres said they would have to close if they did not get money soon.

The federal government is providing care funding for the centres as part of a $25,000,000 five-year program.

WHAT COULD Hubertus Kaatz of 251 Hartland Rd. be scooping from this pond at Beacon Hill Park today? Why, water fleas, tiny creatures he adds to the menu for his tropical fish. (Bill Halkett photo.)

Damage Small, Says Park Owner

The owner of a trailer park where tourists were accused Wednesday of parking and draining waste water on a Saanich boulevard denies "any great damage" was done.

Jack Mauch, of the Inn-City Trailer Park on Seymour Avenue, said complaints of former Saanich police commissioner Lionel Speller were petty, "making a mountain out of molehill."

"As far as I know there was nobody on the boulevard at all," Mauch said, although he was not present Tuesday night, having been in hospital.

But he conceded it is possible that a tourist car or truck could have encroached on the boulevard because the park was filled to capacity. It is also "quite possible that dishwater ran onto the boulevard," Mauch said.

"I go out there nearly every night and tell people they can't park there. It's in my interests . . ." he added.

"We stay within the law," the operator said.

His staff has gone out of its way to accommodate late arrivals, allowing them to use park facilities at a reduced fee when there have been no more sites with hookups for rent.

Mauch said his park — first and only one in Saanich municipality — had the only developed boulevard on the street.

Trailer sites are grassed and the planting has been extended over the park property line on to municipal land.

Speller said 16 trailers, campers and other recreational vehicles were parked there Tuesday night.

Builders' Custom Revived

By AB KENT
Times Staff

An event as old as the guild halls of medieval Europe was marked Thursday by construction tradesmen in Saanich.

Gay colored streamers from a pair of young evergreen trees mounted atop twin structures on Cedar Hill Cross Road signalled the "roof-raising" at Lake Hill Corners family housing project.

The informal affair attended by Mayor Hugh Curtis and municipal staff representatives came at the halfway point of work by Krieger Construction, which will add 18 two- and three-bedroom units to the stock of community housing in Saanich.

★ ★ ★

Krieger's company has observed the tradition with each of its projects. He said it dates from the time when at a certain stage of completion, the journeymen tradesmen of Europe all picked up their tools and moved on to the next town.

"I remember as a boy in Germany these tradesmen with their tools and blankets packed on their backs moving to another job. They wore bell-bottomed trousers and a blue jacket with brass buttons, and a large hat that came down over the side of the head," Krieger said.

"When they came to another job the boss would ask to see their tools before hiring them. When they left he would punch a card showing what they had done."

★ ★ ★

Only one city adheres to the peripatetic custom today, Krieger said, Frankfurt tradesmen still move about literally as journeymen. But the roof-raising is celebrated widely.

Originally it was a party for those taking their leave. Now it comes with the completion of the roof or exterior of a dwelling, or the top storey of a large building.

Krieger laid out tables of food and drink for all the men on the project just before quitting time — German sausage, Danish cheese, French croissants, Polish pickles were eaten heartily by men with perhaps as many accents.

By late October or early November the project will be finished, including landscaping, and work is likely to have started on an adjacent single-family project being undertaken independently of the subsidized housing.

TORONTO MARKET TRADING

In addition to Canadian Press stock reports, bond and mutual fund prices, market quotations also are supplied by the following firms or agencies: Investment Dealers' Association of Canada, Richardson Securities, Royal Bank of Canada, Pemberton Securities, A. E. Ames & Co., Annett Mackay Ltd., Bongard Leslie & Co. Ltd., and Vancouver Stock Exchange.

INDUSTRIALS

TORONTO CLOSING STOCKS
Distributed by CP
Toronto Stock Exchange—Aug. 18

Complete tabulation of Friday transactions. Quotations in cents unless marked $. z—Odd lot, xd—Ex-dividend, xr—Ex-rights, xw — Ex-warrants. Net change is from previous board-lot closing sale.

Stock	Sales	High	Low	Close	Ch'ge
A—B					
abitibi	15533	$10½	10⅜	10½	+ ¼
Acklands	4355	$1	11	11	+ ⅛
Acklands	4355	$11	11	11	+ ⅛
Acres Ltd	7719	$17⅛	16¼	17⅛	+ ¾
Acres A p r	150	$48	44¾	44¾	
Acres wt	4112	460	435	450	+30
A.G.F.M	1014	$5¼	5¼	5¼	+ ⅛
Agra Ind	1325	$13⅛	12⅞	12⅞	— ⅛
Ahed M	1100	$6⅛	6	6⅛	— ⅛
Alta Gas A	2516	$61¾	60¾	61¼	+ ¾
Alta G D p	25	$169¼	169¼	169¼	+7½
Alcan	21675	$23¾	23⅛	23⅜	+ ⅜
Alcan pr	2335	$26¼	25½	26¼	+ ¾
Algo Cent	1750	$9⅞	9¾	9¾	
Algoma St	3140	$14¾	14⅛	14⅜	— ¼
Allarco Dv	1350	$6¾	6⅝	6¾	+ ⅛
Alliance B	2558	$7⅛	7	7	— ¼
Ang CT 4½	25	$29¼	29¼	29¼	+ ¼
Ang CT 290	50	$38	38	38	
Aquitin	18218	$28	27½	28	+ ½
Argus	320	$17	16	17	+1⅜
Argus B pr	25	$37	37	37	+ ⅜
Argus C pr	7950	$13⅝	13⅜	13½	
Asbestos	367	$18¼	18¼	18¼	— ¼
Atco Ind	z25	$13¾	13¾	13¾	
Atl Sugar	1625	$6½	6⅜	6½	+ ⅛
Atl Su gA	200	$15⅛	15	15	
Atl Su gw	400	155	155	155	+ 5
Auto El	100	$7¼	7¼	7¼	— ¼
Auto Hard	3600	$12½	12⅜	12½	+ ¼
Bad Boy	5890	$16½	15⅝	16¼	+ ¾
Bank Mtl	4278	$21⅜	21⅛	21¼	— ⅛
Bank NS	3529	$40¼	39¾	40⅛	+ ⅜
*BCdn Nat	450	$16	16	16	+ ⅛
Bartaco	200	360	360	360	—10
Bathst p	700	$12	12	12	+ 1
Baton B	2250	$20⅛	19¾	20	
Beavr Eng	100	$7¼	7¼	7¼	— ⅛
Beck B p	10100	$11⅜	11¼	11⅜	+ ¼
Bell Canad	6289	$44¼	43¾	44¼	+ ½
Bell A pr	155	$50⅞	50¾	50¾	+ ⅛
Bell B pr	1070	52	51½	51½	
Bell Knit	100	100	100	100	—35
Black P	1900	$9¾	9	9⅜	— ⅜
Block Bros	5055	340	330	335	+ 5
Bombrdr	775	$7¾	7¾	7¾	
Bovis Cor	1310	220	210	220	+10
Bow Valy	2455	$36½	36	36¼	— ⅛
Bowes	100	$26½	26½	26½	+ 7
B PCan	5400	$17¼	17	17¼	+ ¼
Bramalea	6225	5	4	5	
Brscn	15911	$21⅜	21¼	21¼	— ¼
Bright	350	$19⅝	19⅝	19⅝	+ ⅛
Brinco	3279	$6¼	6	6⅛	
B COrest	450	$23½	23	23½	+ ¼
B CPack B	125	$33	32	32	— 1
BC Sugar	105	$23⅛	23⅛	23⅛	+ ⅛
BC Sugarp	25	$15¼	15¼	15¼	
B CPhone	352	$65	64	65	
BCPh 6pr	25	$82	82	82	
BCPh 1956	210	$63	63	63	
BCPh 4.84	7095	$17	16½	16½	— ½
Budd Auto	6650	$15	14½	14⅞	+ ⅜
Budd A w	1200	985	965	975	+15
Burns Fds	614	$16¼	16⅛	16¼	+ ⅛
Bushnell	900	$8½	8½	8½	
C—E					
Cad Dev	330	$9⅛	9¼	9¼	+ ⅛
Cad Dev b p	260	$22	21¾	21¾	
CAEInd	2620	$8⅜	8¼	8¼	+ ⅛
CA EInd	2620	$8⅜	8¼	8¼	+ ⅛
Calgary P	1840	$26¾	26¼	26¾	+ ½
Calvrt Dis	700	200	195	200	+ 5
Cambridg	1500	$8⅝	8½	8½	
Campeau	1437	$6¼	6⅛	6¼	+ ⅛
CD Sugar	25	$28	28	28	+ ½
Can Cem L	400	$51	51	51	+ ½
Can Malt	600	$32	31¾	32	+ ½
C Packrs	z50	$20⅝	20⅝	20⅝	
Can Perm	5570	$21⅞	21¼	21½	+ ¼
CSL pr	100	460	460	460	—65
Cdn Brew	6927	$7⅞	7¾	7¾	— ⅛
CBrew Ap	295	$30½	30¼	30½	+ ¼
CBrew Bp	25	$35¾	35¾	35¾	
G Cablesy	500	22	21⅞	22	
C Cable w	1575	700	695	700	
Cdn Can A	1700	$8½	7⅞	8½	+ ½
CC Man A	200	$20	20	20	+ ¼
Cdn Equty	800	$10⅞	10⅞	10⅞	+ ⅛
Cdn Food	200	$10	10	10	
Cn Food 1p	50	$45	45	45	+ 5
CFound pr	200	$9	9	9	+ ½
CGE pr	4000	$34	33	34	+1½
C Glnvest	25	$85	85	85	+ 3
CG Sec A	170	$15	15	15	+ 1
CGoldie	2200	$5½	5¼	5⅜	— ⅛
Cn Hydr	5130	$12⅞	12⅝	12⅞	+ ¼
C Imp Bank	6642	$28½	27⅞	28½	
Cnd Gas	5885	$10¾	10½	10⅝	— ⅛
CIL	250	$16⅜	16⅜	16⅜	+ ⅜
C Intrurb p	200	$9	9	9	
CManoir	1700	420	420	420	— 5
CMarc	10270	$5⅝	5¼	5½	+ ⅛
C Occidental	1865	$10	9⅝	10	+ ¼
C Pinve p r	2833	26	25¾	26	+ ¼
CP Inve w	3050	305	300	300	— 5
CR Ltd	20919	$16⅛	16	16⅛	+ ⅛
CPL A p	850	$11¼	11¼	11¼	+ ⅛
CPL $3. pr	200	$8⅝	8⅝	8⅝	+ ¼
Cdn Tire	355	$58	57½	58	+ ⅛
Cdn Tire A	4092	$55½	54¾	54¾	— ½
C Utilities	150	$54	54	54	
C-Util 5 pr	25	$68	68	68	+ 1
C Util 4¼ p	z5	$57	57	57	
C Util $1.25	800	$29	28½	29	+ ½
C Util w	1500	$21⅛	21	21	
CVickers	100	$10¾	10¾	10¾	— ⅛
Canron	3552	$24¼	23⅝	24⅛	+ ⅜
Capit Div	1200	62	60	60	
Carma D	1400	$7⅞	7¾	7¾	
Carrier JD	400	$7⅛	7¼	7¼	— ⅛
Cassidy L	700	$6	5⅞	6	
Cassid vp	300	$10½	10½	10½	+ ⅛
CC Yachts	1500	480	475	480	
CDP Com	100	165	165	165	
Celanese	1600	420	410	420	
Celanes 1 p	z15	$12¼	12¼	12¼	
Celan 175 p	z25	$20⅜	20⅜	20⅜	
CFCN	1700	$12	11⅞	11⅞	— ⅛
Chrysler	1090	$30¾	30⅜	30½	+ ½
CHUM	1150	$10½	10¼	10½	
Cockfield	100	4			
Cockfield	100	450	450	450	+10
Columbia	900	175	170	170	— 5
Columb ip	3930	475	450	450	—15
Cominco	4810	29	28⅜	28½	— ½
CHoliday I	970	$11⅞	11¾	11¾	
Compro	200	350	345	345	— 5
Compr Ap	250	$12	12	12	
Computel	100	$9¼	9¼	9¼	— ⅛
Comtech	2200	325	315	315	—10
Conduits	100	410	410	410	— 5
Conn Chm	150	$7½	7½	7½	
Con Bath	6490	$17	15⅞	17	+ 1
Con Bath p	2625	$18⅛	17¾	18⅛	+ ¼
Con Bath w	400	75	72	75	+ 5
C Bath 68 w	1300	575	545	575	+50
Con Bldg	7560	250	235	245	
Con Textile	900	475	470	470	
Con Dis	19463	$35⅜	34	35¼	+ 1
Cons Gas	8355	$18⅝	18½	18½	— ⅛
Con Gas A	220	$88	88	88	
Con Glass	325	$16½	16	16½	+ ¼
Contro IF	1600	265	260	265	+15
Cooper C	100	$15½	15½	15½	— ¼
Corby vt	230	$22⅞	22¾	22⅞	+ ⅜
Corby B	125	$21¼	21¼	21¼	—1¼
CoInat Ind	8200	250	240	250	+10
Coronto p	900	220	210	220	+10
Costain R	500	$9⅛	9	9	— ¼
Costin R w	200	330	330	330	— 5
Crain R L	340	$15	14⅞	15	+ ⅛
Crestbrk	500	400	390	400	+10
Crow Nest	63	$29	28½	28½	—1¼
Crush Intl	2480	$17¾	17	17¾	+ ¾
Cygnus sA	1040	$5⅞	5¾	5⅞	+ ⅛
Cygnus B	505	$6	5⅞	6	+ ¼
Dale-R	1500	$9¼	9¼	9¼	
Dawson D	700	$6⅝	6⅝	6⅝	— ⅛
Delta Ben	1800	$7	7	7	+ ¼
Distl Seag	2550	$38	37¼	37⅞	+ ⅜
Doman L	1900	$14⅛	13⅞	14	+ ⅛
Dome Pete	1100	$41	41	41	
DBridge	730	$32½	32½	32½	
DCoal p r	218	$29⅞	29½	29½	+ ¼
Dofasco	6940	$29⅝	29¼	29⅝	+ ⅜
Dofasco p	50	$74	74	74	
Dom Glass	750	$17⅜	17¼	17⅜	
D Glass pr	100	$17½	17½	17½	
D Strs	14949	$17⅜	16⅞	17¼	+ ¼
Domtar	16825	$16⅝	16	16⅝	+ ⅝
Domtar pr	z111	$14⅞	14¾	14⅞	
D Textile	1755	$31¼	30¾	31⅛	— ⅛
Donlee M	450	$7½	7½	7½	— ⅛
DRG Ltd	500	$9¼	9¼	9¼	
Du Pont	1325	$30	29⅝	30	+ ¼
Dustbane	100	$6¼	6¼	6¼	
Dylex LA	1960	$17	16⅞	17	+ ⅛
Estn Can S	z38	$17⅛	17	17⅛	
Eddy Match	1650	$13	12	13	+ 1
E-L Fin	1340	$10¾	10½	10¾	+ ⅛
E-L Fin w	2300	440	435	440	+10
Electro K	100	325	325	325	+25
Elect	16715	$19⅞	18⅞	19⅛	— ⅝
F—J					
Fairview	1840	$14¼	14	14	
Falcon	6515	360	38¾	59½	+ ¾
Fed Grain	2120	$9⅞	9⅝	9⅞	+ ⅛
Finning T	675	$27	26¾	27	+ ¼
Fleet Mfg	5300	195	165	185	— 5
Foodex S	1775	$23¼	23	23¼	+ ¼
Ford Cnda	405	$100¾	100	100¾	+ ¾
FSeasons	3500	$10	9⅞	10	+ ⅛
F Sea A pr	700	$12⅞	12½	12½	
F Season w	1980	640	620	640	+20
FP EPion	6750	$20½	20	20½	
FPE Pn pr	z10	80	80	80	
Fraser	200	$15½	15½	15½	— ½
Gdn Mang	80	$9⅜	9⅛	9⅜	+ ⅛
Gen Baker	300	315	315	315	
Gdn Mang	800	$9⅜	9⅛	9⅜	+ ⅛
Gen Baker	300	315	315	315	
Gen Distrb	1000	$29¾	29⅜	29⅜	— ⅜
GMC	z12	$73½	73½	73½	
Genstar L	1185	$15½	15¼	15½	+ ⅛
Gnstar L w	200	510	510	510	+10
Gerin Ist p	z50	$9¾	9¾	9¾	
Gesco Dis	300	$6⅞	6¾	6⅞	
Glendale	190	$12¼	12¼	12¼	— ¼
Genair	21566	218	205	215	+ 5
Gleng B p	390	335	335	335	+ 5
Gleng A w	100	55	55	55	—10
Gold Crest	500	8	8	8	
Goodyer	10	$265	265	265	—10
Graf IG	200	$28¾	28¾	28¾	
Greb I B	100	$9⅜	9⅜	9⅜	
GL Paper	260	$16⅛	16⅛	16⅛	+ ⅛
GL Powe r	2100	$19⅛	19⅛	19⅛	— ⅛
GN Capital	900	$9⅜	9⅜	9⅜	+ ⅜
Gt W Life	565	$73	73	73	
Gt West S	2130	8	7⅞	8	+ ⅛
Grey G	1700	290	275	280	+10
Greyhnd C	500	180	180	180	
Greyhnd	400	$23⅜	23⅜	23⅜	+ ⅛
GSW Cl A	850	$19⅜	19	19⅜	+ ⅜
GS WCl B	125	$19¼	19¼	19¼	— ¼
Guar Trst	7830	$15½	15	15½	+ ¼
Gulf C	19661	$38½	37⅜	38	+ ⅞
Halifax D	1000	200	200	200	— 5
H Group	4030	520	19¾	20	+ ¼
Ham Tr	1125	$15⅜	15¼	15⅜	+ ⅜
Hardee	2500	110	110	110	— 5
Hard Carp	z50	$23½	23½	23½	
Hard Cr pA	5050	$24	23¾	24	+ ½
Harlequin	1200	$11	10¾	10¾	— ¼
Harris JS	1700	350	350	350	
Harveys F	7500	125	120	120	
HWood B	2500	34	31	31	— 3
Hawker S	1700	375	370	375	
Hawker pr	z10	$62½	62½	62½	
Hays Dmp	7066	$21⅞	21¼	21⅞	+ ½
Highway C	3050	$5¼	5¼	5¼	+ ⅛
Home A	4075	$37⅞	37½	37⅞	+ ⅛
Home B	200	$36½	36½	36½	— ¼
Horne Pit	2700	330	325	330	
H Bramor	300	$7¼	7¼	7¼	
Hoden DH	200	$7¾	7¾	7¾	— ¼
H Bay Co	6600	$19½	19	19½	+ ½
H BOil Gas	3166	$48⅛	47¾	48	
H BOI IG pr	25	$57¾	57¾	57¾	+ ¾
Huron Erl	775	$31	30⅜	31	+ ¼
Husky	11213	$16¾	16¼	16½	+ ⅛
Husky D w	400	540	510	530	+10
Husky E w	1400	600	585	600	+20
IAC	2715	$20¼	20	20⅛	— ⅜
IAC w	780	875	860	875	— 5
Imasco	1890	$28	28	28	
Im pGen	700	$5⅞	5¾	5¾	— ¼
Imp Gen w	300	125	125	125	
Im pOil	9177	$41	40¾	41	+ ⅛
Indal Can	2360	$16⅜	16¼	16¼	
Indusmin	216	$11⅛	11	11⅛	+ ⅛
Ind Adhes	100	$17½	17½	17½	
Inland Gas	590	$15¾	15½	15½	— ¼
Inland G p	150	$14½	14½	14½	+ ¼
Inter-City	2200	$9¼	9⅛	9¼	
Inter CB p	100	$19⅝	19⅝	19⅝	— ⅜
Inter C A w	3000	560	550	560	+10
Inter C B w	550	555	550	555	+ 5
Intrmetco	1500	260	255	255	— 5
IBM	99	$410	406⅛	410	— 2
Inco	36730	$32⅛	31¾	32⅛	+ ⅜
Int Util	3132	$43¼	42⅞	43	— ¼
Int Util A	200	$50½	50½	50½	— ¼
Interpool	750	$19½	19½	19½	+ ¼
Int Div	100	345	345	345	+ 5
Int Pipe w	945	$13¾	13⅝	13¾	+ ⅜
Ipsco	2765	$14¼	14	14	
Ipsco p	100	$42	42	42	— 2
Inv Grou p	225	$9⅞	9⅞	9⅞	+ ⅛
Inv Gr pA	4300	$9⅝	9⅜	9½	
Inv Grp 5 p	625	$21¾	21⅜	21¾	+ ¼
Irwin Toy	1900	$13	12¾	12¾	— ¼
I T Lind	300	350	350	350	
Ivaco Ind	200	$19½	19½	19½	
K—N					
Kaiser Re	2050	300	300	300	
Kaps Tr	12010	$10¼	10	10	
Keeprite P	580	$19	18¼	18⅞	+ ⅛
Kelly D A	500	$8⅛	8⅛	8⅛	
Kelsey H	300	$10⅝	10½	10½	+ ⅛
Kenting	260	$11½	11½	11½	
Kettler	650	$17½	17⅜	17½	
Kettle rA p	1400	$8⅞	8⅞	8⅞	
Kettler w	250	800	800	800	
Labatt	4178	$31½	31	31⅜	+ ⅛
Labatt pr	5036	$31½	31¼	31½	+ ½
Lacroix I	3700	$7½	7¼	7¼	— ½
Laidlaw M	3975	$14	13¾	13¾	— ¼
Lailaw A p	100	$41	41	41	+ ½
Lailaw B p	1202	$13½	13½	13½	+ ½
LOnt Cem	2400	370	355	370	+10
Laura Sec	260	$12⅛	12⅛	12⅛	
Lau Fin	1188	$14	13¾	13¾	— ¼
Lau F 1.25	2100	$16	16	16	
Lau F 2.00	140	$26½	26½	26½	
Leigh	10390	$9¼	8	9⅛	+ ¼
Leons Frn	250	$15¾	15½	15¾	+ ¼
Levy	100	$15⅛	15⅛	15⅛	— ⅜
Lincoln Tr	125	$16¼	16¼	16¼	+ ½
Livingsto	990	$11⅝	11¼	11⅝	+ ⅜
Living w	2562	750	720	750	+35
Lob Co A	650	$6⅞	6¾	6⅞	
Lob Co B	3530	$6¾	6¾	6¾	
Lob Co pr	200	$31½	31¼	31½	+ ¼
Lob G A pr	z50	$20¼	20¼	20¼	
Lob G B pr	z25	$21¼	21¼	21¼	
Loeb M	1045	430	425	425	
Maclarn A	200	$19⅜	19⅜	19⅜	+ ⅜
Maclarn B	z50	$20¾	20¾	20¾	
MHnt A	15000	$16¾	16½	16¾	+ ¼
MH Cable	2200	$17	16½	17	+ ⅛
MB Ltd	3350	$28	27¾	28	+ ¼
Magna El	200	$8⅛	8	8⅛	— ¼
Magnasonr	225	$15	15	15	— ⅛
Magnetcs	1000	130	125	125	— 5
Major H D	100	270	270	270	+ 5
M Lf Gard	635	$30	30	30	
M Lf Mills	925	$16⅝	16⅜	16⅝	+ ½
Maritime	514	$21	21	21	
Markboro	4580	$8¼	8	8	— ⅛
Mas-F	41394	$17⅜	17⅛	17¼	+ ⅛
McGraw H	900	$8⅛	8⅛	8⅛	+ ⅛
McLaghin	3780	$15½	15¼	15½	+ ½
McLagn w	800	850	825	850	+25
MEPC	200	$8⅜	8⅜	8⅜	
MEPC w	700	325	320	320	— 5
Melton R E	1100	295	285	295	+ 5
Mercantil	575	$28	27½	27½	— ⅛
Mesa Pete	300	$65¼	65¼	65¾	
Met Stores	2200	$22⅝	22¼	22¼	+ ¼
Met Str 67 p	225	$19¼	19¼	19¼	+ 1
MGFM	1300	450	450	450	+15
MICC	625	$33	32⅛	33	+ ⅞
Microsyst	675	$8⅛	7⅞	8⅛	+ ⅛
Milt Brick	200	490	490	490	+15
MLW Wor	620	$17¼	17	17	
Molson A	4161	$30⅞	30¼	30¾	+ ½
Molson B	2160	30	29¾	30	+ ½
Monenco	z25	$6⅞	6⅞	6⅞	
Mnt Trst	850	$19¾	19½	19¾	+ ⅜
Moore	3322	550	49¾	49⅞	
Morse A	210	$14¾	14¾	14¾	+ ¼
MTS Inter	4300	105	100	100	— 5
Murphy	1400	$19⅞	19⅜	19⅜	— ¼
Murritt P	2300	$5⅝	5⅜	5⅜	— ¼
NaChgr 1	2700	$7	6⅝	6¾	— ¼
Nat Drug	100	$7½	7½	7½	
Nat Drug p	z17	$9¼	9¼	9¼	
N Nuring H	220	215	215	215	
Nat Trust	200	$40	40	40	+ ½
Neonex	19725	$5⅜	5	5¼	
N BTel	1388	$14⅛	14	14	— ¼
NB Tel A p	z100	$19¾	19¾	19¾	
N Provid D	4000	53	50	50	
Nfld LP	325	$12¼	12	12¼	+ ¼
Noranda	3277	$38⅞	38⅝	38¾	— ¼
Nordair L	1350	$7¾	7½	7¾	+ ⅛
NCtrl G	10075	$13½	13¼	13⅜	+ ⅛
Nor Ctl 65 p	80	$38	38	38	+1½
Nor Ctl B p	200	$26¼	26¼	26¼	+ ⅜
Nor Ct 150 p	2030	$26⅛	25⅝	26	+ ⅛
Nor Ctl w	4600	575	560	575	+10
NSSavngs	1800	$22¼	21¾	22	+ ⅜
Nowsco W	300	$9¼	9¼	9¼	+ ⅛
NSI M	10300	$12¾	12	12¾	+ ⅜
NuWest D	1125	$9½	9¼	9½	
NWL Fin	z14	270	255	270	
O—S					
Ocdentl Pt	1533	$14⅛	13⅝	14⅛	+ ½
Okanagan	1350	$13⅜	13⅛	13⅛	+ ⅛
Ontario Tr	325	$8	8	8	
OrlandoR	6175	$11	10⅝	11	
OSF Ind	40725	$11	10¾	11	+ ¼
Oshawa A	8100	$12½	12¼	12½	+ ⅛
Oshaw aw	661	140	130	130	—15
Overland	100	$8½	8½	8½	+ ½
Pa cPete	5726	$45⅞	45¼	45⅞	+ ⅞
Pa cWest A	z50	$21¾	21¾	21¾	
Pancana I	2900	335	315	325	
Paragon	100	430	430	430	—20
Paulin	800	$6¼	6⅛	6⅛	— ¼
Peel Elder	100	$18	18	18	
Pembin A	1556	$6½	6½	6½	— ¼
Pembin B	1180	$6⅞	6½	6½	— ⅜
Pemb D p	z18	$25¾	25¾	25¾	
Pennington	550	$18⅜	18¼	18⅜	+ ⅛
PC Jewl	100	$21¾	21¾	21¾	+2¼
P CJw lp r	50	$97	97	97	
PC Jw lA	1100	$20¼	20¼	20¼	— ¼
P Dept S	2900	$11⅜	11⅛	11⅜	+ ⅛
Petrofina	800	$27	26¾	27	+ ¼
Phillips Cb	1650	$13	13	13	
Pitts Eng	1900	$20¼	20	20	+ ⅛
Pow C p	30394	$14	13	13¾	+ ¾
Pow Crp pr	35	$31	31	31	
Pow C S	29900	$14⅛	13½	14	+ ½
Pre Cable	1100	$21¾	21¾	21¾	
Price Com	3829	$11¼	11	11⅛	+ ⅛
Provigo	100	$8½	8½	8½	— ¼
Prov BCan	z25	$18⅛	18⅛	18⅛	
Que Tel	400	$17	17	17	— ¼
Quinte A	700	175	175	175	
Rank Org	750	$28⅜	28¼	28⅜	+ ⅜
Readers D	850	26	25¾	25¾	
Realty CA	3600	5	6¾	6⅞	+ ⅛
Realty C w	1000	355	355	355	
Reed Oslr	900	$11	11	11	
Reichhold	1200	$24	24	24	— ¼
Reich w t	550	$14	13½	14	
Reitman	50	$32½	32½	32½	— ½
Reitman A	200	$30½	30½	30½	
Revelstk	400	$22	21⅞	22	+ 2
Rileys D	700	220	220	220	+10
R Little	30175	$10⅝	9½	10½	+1⅛
R Little A	950	$10½	9¼	10½	+1½
Rolland	2100	$7⅜	7¼	7⅜	+ ⅛
Ronald Fd	150	$20	20	20	+ ⅛
Rothman	1950	$23⅜	23	23⅛	+ ⅛
Rothmn w	3810	780	750	750	— 5
Rothm 2p	5210	$24¼	23¾	24¼	+ ½
Roy a IBnk	4950	$36	35⅝	35¾	— ⅛
Royal Trst	1603	$40	39	40	+ 1
Russel	20113	$22	21¼	22	+2¼
Russl H p	3325	$44¼	42¼	44¼	+4½
St LCem A	275	$45½	45¼	45¼	+ ¼
St Maurice	300	100	100	100	
Sandwell	100	400	400	400	
Sayvette	950	$6	6	6	
Schneid b p	700	10	10	10	— ⅛
Scintrex	1600	240	230	230	+15
Scot York	1000	$15⅝	15½	15½	+ ⅜
Scot Lasal	550	$5⅝	5⅝	5⅝	
Scotts	525	$21⅛	21	21	
Scythes	200	$26	26	26	
Seaway pr	150	$5¼	5¼	5¼	— ¼
Seaway w	z25	58	58	58	
Secur Cap	6700	210	190	200	
Selkirk A	1060	$28	27½	28	+ 1
Shaw Pipe	710	$13¼	13¼	13¼	
Shell Inv p	750	$51	50½	51	+ ¾
Shell Inv w	7885	$30⅞	30	30⅞	+ ⅝
Shell A	5020	$51	50	51	+ ¾
Shepherd	200	$6⅜	6⅜	6⅜	+ ¼
Shore To S	200	360	360	360	
Shully's	3180	$6½	6	6¼	+ ⅜
Sifton Pro	3020	$6½	6⅛	6⅛	— ⅜
Silknit	z15	$25¾	25	25	
Silverwd A	550	$14¼	14	14	— ¼
Simpsons	3670	$29½	29	29½	+ ⅜
Simpson S	395	$41	40¼	40¼	— ½
Sklar M	4700	$7¾	7⅝	7¾	+ ⅛
Sklar W	300	535	535	535	—10
Skyline H	900	$12⅞	12⅝	12⅝

business

Sun Publishing

Net six-month income of the Sun Publishing Co. Ltd. for the six-month period ended June 30 rose to $1.4 million or $1.93 a share, compared with income of $1.1 million or $1.48 a share for the first six months of 1971.

Chairman C. B. Delbridge said the increase resulted primarily from the company's equity in the earnings of Pacific Press Ltd. The company publishes the evening Vancouver Sun for the proprietor, Pacific Press Ltd.

Shareholder's quarterly dividends were increased by five cents a share starting with the June 30 dividend.

Home Oil

Home Oil Co. Ltd. earned $2,644,00 or 36 cents a share for the first six months this year, compared with $2,430,000 or 34 cents a share the corresponding period.

After including an extraordinary gain of $2,703,000, from the sale of part of Home's investment in TransCanada PipeLines, net earnings were $5,347,000 or 73 cents a share.

Gross revenue was $18.7 million, a 14-per-cent increase from the first half last year.

C. Reserve Oil

Canadian Reserve Oil and Gas Ltd. net income for the six months ended June 30 was $1,067,000 in the first six the $682,000 earned in the same period in 1971.

Earnings were equivalent to 11 cents a share compared with seven cents last year.

W. Decalta

Western Decalta earned $1,67,000 in the first six months this year, a 41 per cent increase from $754,000 in the same period last year. The earnings were equivalent to 13.1 cents a share compared with 10.6 cents.

N. Canadian Oils

A net income of $942,000 or 15¾ cents a share for the first six months of this year is reported by North Canadian Oils Ltd.

This was down from the comparable 1971 figures of $982,000 or 16½ cents a share. Gross revenues were up slightly at $2,498,000 from the 1971 figure of $2,490,000.

BP Oil

BP Oil and Gas Ltd. earned $4,432,000 or 16.2 cents a share in the six months ended June 30 up from $3,787,000 or 13.9 cents a share in the first half last year.

Crestbrook

Crestbrook Forest Industries Ltd. reports a net loss of $1,927,000 for the first six months of this year, compared with a loss of $2,593,000 in the same period last year.

Sales increased by $4.5 million to $19,600,000.

Returns from lumber sales were higher, while the figures for pulp sales declined.

BACARDI
. . . heads Canadian office

When Your Name Is Bacardi It Means Only One Thing—Rum

By AL FORREST
Times Business Editor

When you are one of the 200 living decendants of great grandfather Facundo Bacardi it seems only natural to go into the rum business.

So Alberto Bacardi, 33, joined the firm 10 years ago and now is executive vice-president for Canadian operations.

He was in Victoria this week on a business trip.

His great grandfather launched the firm in 1862 in Cuba, creating a light, white rum because he did not like the thick dark rum the area was noted for.

ONLY ONE SETBACK

Since then the company expanded in all directions meeting but one major setback, the confiscation of Bacardi interests in Cuba by the Castro regime.

Castro took power in Cuba in 1959 but did not seize the company until October, 1960.

"At first we were optimistic that it would be all right.

But then he confiscated everything," Barcardi said.

Loss by the company totalled $76 million.

The Bacardi comany opened its first Canadian plant in 1969 in Toronto.

20 BELOW

Alberto Bacardi, after spending his early working years in Spain and The Bahamas, moved from Miami to Toronto to direct the Canadian operation.

When he arrived, in November, 1970, he immediately got his first taste of Canadian winters . . . it was 20 below zero.

What was his reaction?

"Very sharp," he said.

Except for the cold weather, he thinks Toronto is fine and has no regrets about having to leave Florida.

Although he is a Bacardi, Alberto does not know the secret process for manufacturing the rum. Less than a dozen in the family have been told.

One who has been given the secret is Alberto's third cousin Leon Argamasilla, master blender for the Ontario operation located at Brampton.

Only a small trickle of rum has been produced there during the company's first three years but starting in September the distillery will go into full production on an around-the-clock basis.

The international headquarters now is located in Liechtenstein, a tiny independent principality located between Switzerland and Austria.

The company is active in Spain, Mexico, Puerto Rico, Brazil, The Bahamas, Martinique, Venezuela, the United States and now Canada. There is a Bacardi at all major distilleries.

The first Canadian Bacardi was born in Ontario to Alberto Bacardi and his wife two-and-a-half years ago.

Will his son be a future vice-president?

"He'll be president, I hope," said Bacardi.

China To Buy Satellite

WASHINGTON (WP) — count, Intelsat had 83 Communist China Thursday signed a $5.7 million contract with RCA Global Communications, Inc., to install a satellite earth station outside Peking and enlarge the existing earth stations near Shanghai.

The action apparently means that China—which has had only a small number of unreliable communications links with outside countries—has decided to expand significantly its telephone and telegraph service to the rest of the world.

It means that China—if it wants—will be able to contact directly most of the world's major nations, which belong to the International Telecommunications Satellite Consortium (Intelsat). At the latest count, Intelsat hal 83 members, and there were satellite earth stations in 44 countries.

LONDON

LONDON (CP)—Closing stock quotations in new pence unless pounds are indicated: Associated Brit Foods 80; Bibvoor 207½; Bowater Paper 177; Brit Am Tob 318½; Brit Assets Trust 95½; Brit Leyland 37⅝; Brit Oxygen 70½; Brit Petroleum 559½; Burmah Oil 474½; Canadian Pac 787½; Charter Cons 268½; Courtaulds 170¾; Distillers 195¾; Dunlop Holdings 146; EMI 188; Free St. Geduld 712½; Gen Elec 174¾; Gr Univ Sts 330; Hawker Siddeley 365; Hudson's Bay 945; ICI 291; Imp Tob 108½; Kloof 444; Marks and Spencer 311; Metal Box 367½; Rio Tinto-Zinc 260½; Second Scott Inv 120; Shell T and T 356; Tube Investments 426; Unilever 375¼; Vickers 103¼; West Driefontein 13⅝; Woolworth 128½.

Bonds (in pounds): Brit Transports 79-88, 55⅝; Brit 2½s Consols, 28¾; Funding Fours, 99 17/32; War Loan 3½s, 37¾.

Calgary Stocks

THURSDAY

Stock	Sales	High	Low	Close	Net Ch'ge
Industrials					
Amalgam	6835	76	75	75	
Ed Spdway	1000	50	50	50	—20
Farmers Tr	100	400	400	400	
N W Tr pfd	100	310	310	310	+5
Parkland Bf	700	50	50	50	
Oils					
Cree Lake	1000	33	33	33	+3
Lassiter Ku	100	135	135	135	
New York	5500	69	66	69	+3
Sastex	1000	9	9	9	
Univ Gas	1500	50	50	50	—2
Mines					
Cultus	3000	22	22	22	—3
Index	200	100	100	100	
Jetex	2000	80	80	80	

DIVIDENDS

By The Canadian Press

Canadian Breweries Ltd., 10 cents; series A $2.20 pfd., 55 cents; series B $2.65 pfd., 66¼ cents; all payable Oct. 1, record Sept. 1.

Dale Ross Holdings Co. Ltd., six cents; six per cent pfd. series A, 15 cents; both payable Sept. 15, record Aug. 25.

Northern Tar, Chemical and Wood Ltd., 42½ cents, Oct. 6, record Sept. 22.

Nu-West Development Corp. Ltd., 10 cents, Dec. 1, record Nov. 1.

Rothmans of Pall Mall Canada Ltd., series A first pfd., $1.71¼; series B second pfd., 33⅛ cents; both payable Sept. 17, record Sept. 1.

Victoria and Grey Trust Co., 18 cents, Sept. 15, record Aug. 25; pfd. 66⅞ cents, Nov. 1, record Oct. 13.

Maritime Telegraph and Telephone Co. Ltd., 30 cents; 7.10 per cent pfd., 17¾ cents; both payable OCT. 16, record Sept. 20.

MUTUALS, BONDS

THURSDAY

MUTUALS	Bid	Ask
All Cdn Cm	858	938
All Cdn Div	943	1033
All Cdn Ven	432	472
Amer Gr	663	728
Andreae Eq	528	577
Assoc Inv	609	615
Can Grth	626	688
Canagex	1114	1204
Cdn Gas En	1507	1656
Cdn Invst	527	577
Cdn Sec Gr	577	612
CSA Gold	713	779
Cdn Trstd	506	556
CSM Japan	1062	1167
Cap Gr.	1109	1136
Coll Mot	716	786
Com Intl.	1311	1660
Com Intl L	413	454
Com Ven	815	896
Corp Inv	627	686
Corp Inv S	530	579
Dom Comp	629	683
Dom Div	381	414
Dryfs Inc	1301	1426
Dryfs Intl	1322	1449
Eaton Vik	607	660
Educat Eq	804	846
Entarea Inv	662	727
Exec Fd C	644	706
Exec Int In	257	
GIS Comp	1224	1345
GIS Inc	442	486
Gr Equity	836	918
Guard Gr	1026	1026
Harvard Gr	749	821
Indus Gr	842	925
Intl Gr	599	658
Inv Gr	1288	1409
Inv Intl	781	854
Inv Jap	707	773
Inv Mut	599	655
Marit Eq	357	390
Mut Accum	618	680
Mut Bond	1081	1188
Mut Gr	509	560
Mut Inc	545	599
Natrusco	1645	1705
Nat Res	756	826
Pac Comp	790	790
Pac Div	623	623
Pac Res	328	328
Pac Ret	525	525
Pac US	464	464
Pension M	921	1009
Phil Hag N	1475	1505
Planned R	480	528
Prin.Gr	512	562
Prin Vent	296	325
Prov Mut	777	849
Prov Stk	656	718
Prud Gr	pq708	774
Regent Gr	1050	1154
Regent V	500	549
Temp Gr	771	843
Timed Inv	884	
Un Accum	574	632
Un Horiz	374	411
Un Amer	230	253
Un Vent	453	498
Univ S E	842	926

BONDS		
Government of Canada		
Do 5¾ 74	99.45	101.05
Do 8 74	104.00	106.00
Do 5½ 75	96½	98½
Do 3¼ 76	87½	89¾
Do 7 77	99¾	101½
Do 4½ 83	79	80¾
Do 6½ 95	88½	92
CORPORATIONS		
Alta Gas 8 91	96	98½
BK NS 6¾ 92	95	97½
Bell 8 93	96½	99
Do 9⅜ 93	99¼	101¼
BCF 9¾ 92	105½	
BC Tel 7⅞ 95	94	96½
Do 9⅛ 90	103½	107
Do 9⅝ 92	105½	109
Do 8¼ 94	97½	
Cdn Ut 8⅜ 92	99	101½
Con Gas 8 92	97½	100
Falcon 7¾ 91	90½	94
Gulf 8⅝ 91	102	105½
ImpO 7¾ 92	94½	98
INCO 8⅝ 91	101	103½
Noran 9¼ 90	104½	108
Pa Cen 8½ 94	97½	
Ryl Bk 7 91	97	99½
Tr Gr 9 91	100	102½
TCP 9 91	101½	105
TD Bk 7¾ 97	94½	97
Wstcst 8 91	94½	97
W Rlty 9 91	95½	98
CONVERTIBLES		
Ackl 7½ 88	96½	100
C Gas 5½ 89	94	96½
Dynty 7 82	102½	109
Gnstr 6½ 92	112½	116
Home 5½ 92	113½	116
Scurry 7¼ 88	87½	91
TCP 5 89	110½	114
Wcst C 5½ 88	99½	103
Wcst 7½ 91	129½	132

INTERIM LISTINGS

THURSDAY

	Bid	Ask		Bid	Ask
Abela R	9	10	Hobo Ck	30	37
Able Ex	11	12	Honda M	52	60
Acplom	30	—	Hf Basin	9	—
Alkon M	8	10	Junipr	33	35
Alville	7	12	Keza	12	18
Amal R	4	5	Kelgin	—	10
Ambas M	7	8	Klsmt	22	26
Amber R	18	20	Komo Ex	13	15
Anglo W	10	15	Lewes R	8½	10½
Arcad	22½	24	Listeng	30	40
Arjn P	—	65	Low Val	6	7
Aselo In	26	30	Lucky S	12	—
Athena	18	19	Marlex	10	15
Atlis R	40	—	Mxwel M	—	75
Babine	15	19	McLeod	26	27½
Balfour	45	49	Meteor	8	10
Bt Mines	49	53	Mid Nrth	21	24
Belca r	30	31	Milestn	12	15
Bon Val	5	11	Mol Mac	5	7
Bwster	12	13	Mtana M	24½	25
Brown O	22½	25	Moroco	7½	8
Buckey	21	24	M Hyld	20	24
Cairn M	37	40	Mt Sickr	22	—
Cailx	4	5	M State	200	210
C Base	26	29	Nath Lk	—	15
Crdwel	11	12	N G Str	—	25
Carolin	77	78	Nison	110	115
Centex	9	10	Norstr	38	44
Cltex	22	24	Panthr	65	68
Coast Int	45	—	Pavet	10	11
Colby	50	55	Pr Stewt	25	—
Conjur	6	10	Pcess	39	—
C Altair	65	69	Prism	36	40
ConClev	11	13	Q Expor	35	39
C Mc M	14	16	Radatn	8½	9
Cop Lk	58	60	Rackla	12	15
Corval	30	31	Reako	38	40
Dalton R	16	30	Rchwd	1½	3¼
Darsl	11½	—	Rmrck	31	33
David	33	—	Rivwd	170	180
Dictatr	9	11	Robt M	35	44
Dona	15	16	Rock M	13	17
Dchestr	—	7	S Jacint	16	19
Dorita	11	13	Shasta	15	20
Dynmo	10	12	Silmc	30	34
Eagle B	50	51	Skat R	70	75
Echo B	10	19	Solomn	23	28
Emper	5	7	Spa M	6	7
Falcon	22	24	Specitr	65	69
Fawn B	5½	8	Stelako	8	11
G Mines	9	11	Sunris	9	11
Gquest	155	165	Swlm Lk	10	25
Geo Star	115	120	Tanzila	14	—
Gt Met	10	15	Teknol	18	20
Glenlyn	8	10	Texat D	30	33
G River	29½	40	Tund V	100	110
Grmar	16	20	Tourng	70	75
Gndora	16	20	Unlv M	48	52
Gd Prix	—	50	Vanalta	20	24
Gulf T	—	35	Vic Mng	13	15
Hertz In	10	12	Wavcm	13	20
Hibern	12	15	W Smord	9	12
Highld Q	36	45	Wpsaw	16	17

London Metals

THURSDAY

In pounds sterling per metric ton:

	Close		Prev. Close	
Copper—Wire Bars				
Spot	422	422.50	423.50	424
Fwd	432.50	433	434	434.50
Sales 2,225 tons.				
Tin—				
Spot	1522	1523	1520	1522
Fwd	1543	1544	1541	1542
Sales 360 tons.				
Lead—				
Spot	121.50	121.75	121	121.50
Fwd	122.50	122.75	122.75	123.75
Sales 2,700 tons.				
Zinc—				
Spot	148.50	148.75	148.50	148.75
Fwd	152.75	153	152.75	153
Sales 1,000 tons.				

GLENSHIEL HOTEL
Victoria's Finest
SMORGASBORD
LUNCH (11:30 - 2:30) $1.75
DINNER (From 5:30) $2.50
606 DOUGLAS STREET
383-4164

Shangri La
Dining Lounge
LUNCH
From 85¢
732 Johnson St.
384-7811

"AHOY THERE"!
Built for the Yachting Fraternity
300 Foot of waterfront. 2½ Acres of land (two separate waterfront lots), and two private docks. One lot offers treed seclusion, the other has a magnificent home that shouts "QUALITY." It also has a private water lease in a sheltered harbour. (You can moor it in 8 ft. of water at zero tide.) A truly beautiful property.
For further details and viewing call
R. I. MURPHY 384-8126 J. F. COLDWELL 479-8098 592-9828
PRICED TO SELL AT $110,000
PEMBERTON, HOLMES LTD.

OPEN HOUSE — 755 DAFFODIL
SATURDAY 2 - 4

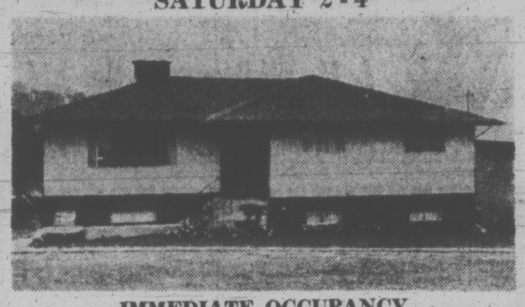

IMMEDIATE OCCUPANCY
Immaculate 1½ year old, 3 bedroom, 2 bathroom, 2 fireplace, full high cement basement home on sewered, landscaped and fenced lot. Vendor will include near new fridge and stove and brand new quality draperies. Asking price $31,750.
LEE FORBES in attendance
QUADRA REALTY LTD.
385-1431 Anytime

OPEN HOUSE
SATURDAY, 1:30 - 5 p.m.

3919 WOODHAVEN TERRACE
Spaciousness and privacy on 10 MILE POINT for the executive seeking a quality home. Custom designed on park-like ½ acre of rock, trees and shrubs. Minimum maintenance. This angled, 3-bedroom split-level post and beam features the luxury of ample space with a host of conveniences, first quality materials and construction. Some of the extras are: 4-ft. stone fireplace, a host of kitchen cupboards, separate workshop, large family room, broad sundeck, solid hardwood panelling in living areas.
FOR SALE BY OWNER Price $61,000

OPEN TO VIEW
634 ROSERIDGE (NORTHRIDGE)
SATURDAY, 1:30 - 4:30

This post-and-beam one-owner home has 3 lovely bedrooms, in line liv and din. rm. with floor-to-ceiling fireplace, cabinet elc, kitchen with eating area. Lower level has a spacious rec. rm. and two-pce. bath. Fenced lot, on sewer. Approx. $10,000 mtge. can be assumed at 6½% with pmts of $117.00 per mo., including taxes on the asking price of $29,500.
479-1667 OR- 479-6648
BILL ANDERSON
J. H. WHITTOME & CO. LTD.
Royal Oak Branch
4520 West Saanich Road

NEWS ITEM: Added to the news that VICTORIA BUILDING SUPPLIES LTD. has new ownership is the even better development that the firm will operate within the building-supply chain known as INDEPENDENT RETAIL LUMBER YARDS.
IRLY BIRD
This will mean that Victorians will again have the advantages of mass-buying power . . . plus, of course, that FRIENDLY CONCERN and PERSONALIZED SERVICE! . . . so . . . you will see the "Blue and Green" going up right away at
VICTORIA BUILDING SUPPLIES LTD.
2000 GOVERNMENT ST. 382-7261

• NOTICE •
BLACKTOP DRIVEWAYS
Special Summer Prices
MADISON PAVING CO.
385-9822
(TERMS)

SEAFRONT ESTATE

7.29 Acres. Stately 10-room residence. Restful marine views. Swimming pool. Horse stable, grazing meadows. Canada's finest climate at beautiful Cherry Point.
Maps and Brochure from
Phil LeMare or Wayne Griffith
746-5460 or 746-6275
H. W. DICKIE LIMITED
746-5171—70 Government Street, Duncan, B.C.
"We Sell The Island"

PENSION PLANS
Corporation - Partnership Personal
Insurance Is Our Business, Not a Sideline
HARBORD INSURANCE
VICTORIA: 1220 Broad St., 386-8411 VANCOUVER: 789 W. Pender St., 687-8887

OPEN HOUSE—NEW
2076 STELLY'S X RD.
SATURDAY—1:30 to 4:30 p.m.

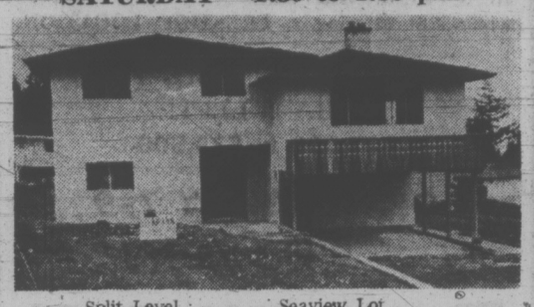

Split Level
3 Bedrooms
2 Full Bathrooms
Seaview Lot
Sundeck and Ground-Floor Patio
Double Carport
8¾% Financing
$32,900 with Terms or Trade
386-2955 — GEORGE WALL — 478-5681
MAYFAIR REALTY

REALTOR OF THE MONTH

BRYON JEEVES
D. F. HANLEY AGENCIES LTD.
is pleased to announce that Bryon Jeeves is the Realtor of the Month for July.
Bryon came out on top out-producing his colleagues. If you want a top producer working for you, give Bryon a call at
HOME: 477-6257
OFFICE: 385-7761
D F Hanley Agencies Ltd.
3293 DOUGLAS STREET

OPEN HOUSE
Saturday, 9:00 a.m. - 9:00 p.m.

CRAIG HOUSE
★ Spacious
★ Hospitality room
★ Olympic view
★ Workshop
★ Oil Heat
★ Double door refrigerators
★ Extra soundproofing
★ Sauna
★ Styled interiors
★ 2 elevators
★ Ample offstreet parking
★ Cablevision
Bachelor Suites from $125.00
One-Bedroom Suites from $135.00
Two-Bedroom Suites from $175.00
Resident Manager 386-7147
Ker AND Stephenson LIMITED
RENTAL AGENTS
680 BROUGHTON STREET 385-3411

Credit Foncier

$12,000

invested in one of our 5-year debentures will yield an interest cheque for

$80 A Month EACH AND EVERY MONTH DURING THE TERM OF YOUR INVESTMENT

Visit us at 752A Fort Street, Victoria (In the Arcade)

OR PHONE 388-6601

Member Canada Deposit Insurance Corporation

PIPELINE TRENCHER, especially designed for work in the Arctic, has been built by Bannister Pipelines of Edmonton. The machine is capable of digging through permafrost and Bannister will begin tests in the far north this fall.

EARNINGS

By THE CANADIAN PRESS

Avoca Mines Ltd., six months ended June 30: 1972, $53,169 loss; 1971, $143,996 profit.

Canadian Breweries Ltd., year ended June 30: 1972, $6,625,000, 20.5 cents a share; 1971, $6,990,000, 17.5 cents.

Canadian Marconi Co., three months ended June 30: 1972, $638,000 profit; 1971, $402,000 loss.

Canadian Occidental Petroleum Ltd., six months ended June 30: 1972, $2,930,000, 44 cents a share; 1971, $1,085,000, 20 cents.

Dale-Ross Holdings Ltd., six months ended June 30: 1972, $180,788, 21 cents a share; 1971, $235,110, 30 cents.

Electrohome Ltd., six months ended June 30: 1972, $1,736,537, 57 cents a share; 1971, $615,534, 19 cents.

Fittings Ltd., six months ended June 30: 1972, $131,203; 1971, $79,242.

Great Britain and Canada-Investments Ltd., six months ended June 30: 1972, $293,863; 1971, no figure available.

Home Oil Canada Ltd., six months ended June 30: 1972, $2,644,000, 30 cents a share; 1971, $2,430,000, 34 cents.

Maple Leaf Mills Ltd., six months ended June 30: 1972, $1,141,000, 68 cents a share; 1971, $903,000, 53 cents.

Maritime Electric Co. Ltd., six months ended June 30: 1972, $541,000, $1.75 a share; 1971, $384,000, $1.23.

S. B. McLaughlin Associates Ltd., six months ended June 30: 1972, $2,444,695, 98 cents a share; 1971, $938,012, 40 cents.

Molybdenum Corp. of America, six months ended June 30: 1972, $1,547,000, 31 cents a share; 1971, $482,000, 11 cents.

Northern and Central Gas Corp. Ltd., six months ended June 30: 1972, $11.9 million, 80 cents a share; 1971, $12.8 million, 86 cents.

Premier Trust Co., three months ended June 30: 1972, $445,000, $2.45 a share; 1971, $269,000, $1.48.

Reid Lithographing Co. Ltd., six months ended June 30: 1972, $111,871, 75 cents a share; 1971, $135,485, 90 cents.

Rothmans of Pall Mall Canada Ltd., year ended June 30: 1972, $11,599,000, $2.47 a share; 1971, $8,367,000, 43 cents.

Sangamo Co. Ltd., six months ended June 30: 1972, $445,000, $2.45 a share; 1971, $269,000, $1.48.

S and L Diversified Corp. Ltd., year ended Jan 31: 1972, $53,094, 10 cents a share; 1971, $45,449, 11 cents.

Silknit Ltd., six months ended June 30: 1972, $202,762, 96 cents a share; 1971, $264,652, $1.25.

Van Ness Industries Ltd., nine months ended June 30: 1972, $2,729 profit; 1971, $253,406 loss.

Victoria and Grey Trust Co. Ltd., nine months ended June 30: 1972, $3,811,000, $1.30 a share; 1971, $2,368,000, 78 cents.

Western Decalta Petroleum Ltd., six months ended June 30: 1972, $1,067,000, $3.1 cents a share; 1971, $754,000, 10.6 cents.

Westfair Foods Ltd., 24 weeks ended June 17: 1972, $1,049,000; 1971, $1,017,000.

Capital Investments On Prairies Higher

OTTAWA (CP) — Capital investment now is expected to increase 10 per cent in the Prairie provinces this year from its 1971 level, led by manufacturing expansion in Alberta, primary industry in Saskatchewan and big utilities development in Manitoba.

Figures compiled in a mid-year survey by Statistics Canada and released by the trade department show that total new construction and investment in machinery and equipment will amount to $3.9 billion this year, if present intentions are carried out.

This compares with preliminary estimates of a total realized investment program of $3.5 billion in 1971. In both cases, the Prairie program amounts to about 18 per cent of the national total, growing slightly this year in the three provinces.

As with other provinces, capital investment intentions changed radically between the start of the year and the time of the mid-year survey in some industries. But unlike the Atlantic provinces, where many of the mid-year revisions were downward, they were up in nearly all categories on the Prairies.

One exception was in capital investment planned by public institutions and by the federal, provincial and local government authorities. At the start of the year, an increase of nearly 10 per cent was planned, but this was cut at mid-year at an increase of only 5.5 per cent.

The survey found that about $1.1 billion now is planned for expansion of primary industry and the construction industry this year, just a shade more than last year. A decrease in Alberta is to be offset by increases in Manitoba and Saskatchewan.

Utilities development will boom in Manitoba, with capital investment growing by almost a third from 1971's $196.2 million. Gains of 10 and 11 per cent are also planned in Saskatchewan and Alberta.

Housing also will expand in all three provinces, by more than 21 her cent in Manitoba, nearly 12 per cent in Alberta, and by 7.5 per cent in Saskatchewan.

Cut in government and institutional capital investment were severe at mid-year in Saskatchewan. Originally it was reported this year's program would increase to $173.2 million from $162.1 million last year, but at mid-year this was reduced to $148.2 million.

Canada's Share Of Exports Down

By JAMES NELSON

OTTAWA (CP) — Canada's share of exports by the western world's 14 leading industrial nations declined further in the first quarter of this year, International Monetary Fund figures show.

Canadian exports amounted to only 7.1 per cent of the total, compared with 7.8 per cent in the first quarter of last year and 7.9 per cent for last year as a whole.

International Monetary Fund figures are compiled on a basis designed to facilitate international comparisons. They are given in U.S. dollars, using official exchange rates where they are pegged. In the case of Canada, the prevailing floating exchange rate is used.

Canada's dollar has been trading on the open international exchange market since June, 1970. Prior to that it was pegged at 92.5 cents in U.S. dollar terms, and since floating it has risen to par with the U.S. dollar, or above.

A rising exchange value for the dollar makes exports more expensive for foreign buyers. By the same token, it lowers the price of imports for Canadians.

IMF figures released this week show that in the first three months of 1972, Canadian exports ran at an annual rate of $18.2 billion, or 7.1 per cent of the $256.5 billion exported by the 14 western industrial countries.

FIGURES UNAVAILABLE

No estimate is yet available for the volume of total world trade this year including exports by the Iron Curtain countries, Cuba and the Communist states of Asia. Last year, however, Canada's share of the world's grand total of exports was 5.9 per cent, down from 6.2 per cent in 1968.

DEAN HOUSE
Luxury Condominium
1875 LANSDOWNE ROAD

People are saying these are the LARGEST and BEST DESIGNED suites they have seen — while still offering a PRESTIGE LOCATION.

1333 - 1577 sq. ft.
ONLY 9 LEFT!
$27,000 to $33,500

OPEN NIGHTLY 7-9
DAILY 1-5

BLOCK BROS. REALTY
"TRADE YOUR PRESENT HOME"

WEEKEND DRIVE-BY

1714 HOWROYD — GORDON HEAD

Please do not disturb owners. This 10 year old, 3 bedroom home features an attractive, park-like lot and is situated near University and shopping centre. Rec room in basement. Asking $32,000. To view call 388-6231.

ANNE L. DUGGAN
ISLAND PACIFIC REALTY

SELF-OWN LUXURY APARTMENT HOMES
NOW AVAILABLE
Open House Tues. - Fri.
2-5, 7-9 p.m.

The opportunity now exists to call one of the suites in the prestigious Rudyard Kipling your residence. Three basic floor plans with all suites enjoying a magnificent view. Realistically priced from $45,000. Enquire now—598-5622.

Visit our Beautiful Designer-Coordinated Display Suite by Standard Furniture

THE RUDYARD KIPLING
1420 Beach Drive, Oak Bay
A concept of R. K. Investment Ltd.

BREATHTAKING PANORAMIC VIEW OF SOOKE HARBOUR WATERFRONT DUPLEX

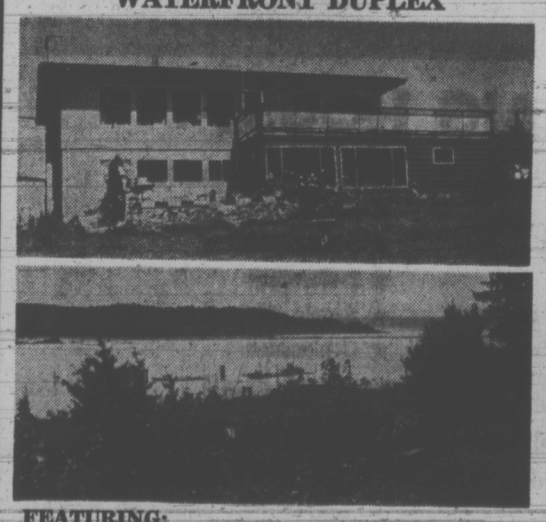

FEATURING:
—1200 sq ft. each floor
—Luxurious and spacious living room with fireplace
—3 bedrooms up and 2 bedrooms down
—Fridges, Ranges, Drapes, Washer and Dryer included
—Only 6 years old
—Property slopes to water's edge
—Priced for quick sale (health reasons)
$39,900

Phone ERIC HUGHES 385-3435 anytime

P.R. BROWN & SONS, LIMITED
762 FORT STREET

HONDA
ALL MODELS — ALL COLORS
SELLOUT
WORLD OF PLEASURE
PEARSON

OPEN HOUSE
FRI. 6:30 to 8:30, SAT. 2:00 to 4:30 P.M.
2033 WHITE ROAD (Off Veyaness)

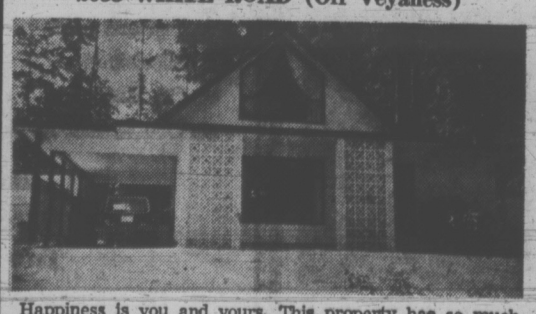

Happiness is you and yours. This property has so much to offer, over ½ acre of privacy, fruit trees, evergreens, gardens, pool, patio, greenhouse, combined to make a beautiful setting for this unique home. Come out and see it.

Offered at
$37,500
We Want to Sell!

D F Hanley Agencies Ltd.

MARION HAMILTON
In Attendance
388-4294
(anytime)

GARDEN HOMES - $22,800

SENIOR CITIZENS or working couple — buy a 2-bedroom plus den or sewing room plus basement and enjoy life in these easy to keep Townhouses. Low, low taxes, low down payment. Get your B.C. 2nd, $5,000.

Drive by 2725 Wale Road.
Call Peter Primgaard or Donna Petrula at 386-2911.

SHIRLEY PHILP'S HOMEFINDERS LTD.

EXCLUSIVE — ROLLS ROYCE

English Country Estate
ROLLS-ROYCE PLUS YACHT

This charming residence is situated on a 50 acre property. It is one of the most delightful places on the Island. Included in this transaction for a short time only is a new Rolls-Royce and the private yacht of the owner. All is clear indefeasible title and the land alone is worth the price of $400,000.00, (so get a yacht, a Rolls-Royce, and a $150,000.00 luxury residence free!!)

PETER BROWN
ARTHUR E. HAYNES LTD.
Est. 1910
386-3271 739 FORT STREET 658-8168

OPEN HOUSE FRI. 5:00 to 9:00 P.M. SAT. 1:30 to 4:30 P.M.
8123 ALEC ROAD
(Off West Saanich Rd. 2nd turning to right past Mt. Newton X Rd.

Time for decision! This typically West Coast home comes off the market August 31st. Just 2½ years old with every modern convenience plus genuine rustic charm — that's clematis over the door — woods, seclusion, sunshine, delightful outlook. Huge stone fireplaces (3), 3 baths, 3 or 4 bedrooms, space for gracious entertaining, for hobbies, for boats and cars. Circular drive, over an acre for privacy. Well below replacement at $59,950. View with:

Eleanor Sanderson
Res: 384-9610
Off: 388-4271

John Bishop
Res: 656-2308
Off: 479-1667

J. H. Whittome & Co. Ltd.
706 FORT ST.

OPEN HOUSE
FRI. - SAT., — 1:30 to 4:30 P.M.

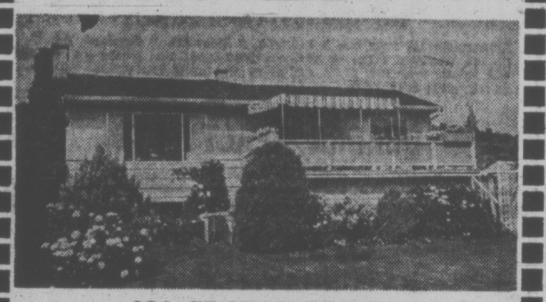

986 GLORIA PLACE
(off Cordova Bay Rd.)

A gardener's paradise in Cordova Bay, with seaviews. Quality 3-bedroom, 2-bathroom home of 1264 sq. ft., on large picturesque lot of trees, lawns and flowers. Large living room with fireplace and picture window facing ocean. Sliding glass doors from dining area to sundeck with views of Cordova Bay and Islands. Large sunny kitchen, rumpus room with frieplace, utility and workshop area, separate greenhouse. Drive-in garage. Yard completely fenced. Close to beach, shopping and only 15 minutes to downtown. Good value at $35,900. Clear title.

MR. STEWART SIMPSON
Pemberton, Holmes Ltd. — 384-8124
MR. BILL McCULLOCH
Johnston & Co. Ltd. — 385-2471

ASKE *homes and construction ltd.*

POLYANTHUS PLACE SUBDIVISION

OPEN HOUSE SUNDAY, AUG. 20th
1-5 p.m.

COMPLETE NEW SUBDIVISION IN GLANFORD AREA
PRICE RANGE: $25,400 – $30,800

—3-bedroom family homes
—variety of accommodations
—prepaid mortgage and conveyance costs
—individually planned houses
—landscaped, no through-street
—one-year full written guarantee

DIRECTIONS: TURN OFF GLANFORD AVENUE onto Polyanthus at our Open House signs DIRECTLY OPPOSITE GLANFORD ELEMENTARY SCHOOL.
Conveniently located 3½ miles from downtown via direct street — all conveniences nearby — on B.C. Hydro Bus.

for information or appointment please telephone 388-9597

Sweden's Worst Escape Prison

OEREBRO, Sweden (AP) — The 15 most dangerous prisoners in Sweden, including two terrorists who murdered the Yugoslav ambassador last year, escaped from a maximum security prison early today, police said.

The men used keys to open their cells, passed through several blocks of the Kumla prison without setting off the alarm system, then climbed a 21-foot wall with ladders made from workshop and gymn equipment installed as part of the "humanization of Swedish prisons," an official said.

Several of the escapers were drug smugglers and there have been previous attempts by international narcotics gangs to free them, authorities reported. The break was "obviously well planned with help from outside."

OPEN HOUSE—SAT., 1:30 to 4 P.M.
948 ST. CHARLES STREET
NEW! EXECUTIVE TUDOR HOME

4 BEDROOMS, LARGE DEN, FAMILY ROOM. OVER 2,500 SQ. FT.

Where picturesque older homes establish serenity. Charming entertainment size living room, with handsome fireplace; solid thick wood mantel and raised hearth, accented by plush gold wall-to-wall carpet. Separate formal dining room with attractive bay window. Convenient easy step kitchen, double sink with garburator and lazy susan. Next to kitchen is family room with eating area and cantilever floor-to-ceiling old brick fireplace. Large den off hall from living room, plus 2-piece bathroom.

UPSTAIRS: Sumptuous large master bedroom with full bathroom creates a personal world of quiet contentment. Other 3 bedrooms up are all large with wall-to-wall shag carpeting and lots of closet space. 4-piece bath off hall upstairs.

Basement has large rec. room with workshop area. Large sundeck over double carport at rear. Lot is 194' deep, still room for a swimming pool!

D F Hanley Agencies Ltd.

FULL PRICE $53,000

CALL: BRYON JEEVES 385-7761

BLOCK BROS. REALTY LTD. OFFER THREE SELECTED OPPORTUNITIES FROM THEIR WEEKLY CATALOGUES OF BRITISH COLUMBIA PROPERTIES.

● **Business Opportunities — "Rest Home"**
LICENSED FOR 7, here's a lovely residence in sunny lovely Brentwood in a setting of over 1 acre. It's beautiful, lovely land. Excellent reputation, well furnished and a Profit Maker. Perfect for husband and wife team. Includes an already subdivided lot for bonus value.

● **Investment Opportunities—"Commercial Building"**
PRIME LOCATION — Here's a versatile and most modern building on choice Hillside frontage of 66'. Zoned C.S.I for land value and investment. It's probably the best commercial value building in Victoria. 1140 square feet, good parking. Offered at $39,500 with good terms.

● **RESIDENTIAL — Oak Bay**
OPEN HOUSE SAT. 1:30 - 4 p.m.
3546 REDWOOD AVENUE
Post and beam split level home of 3 or 4 bedrooms plus family room. Originally priced at $46,700 . . . the owner wants an offer on the price of $44,900. Over 1500 sq. ft. of living in the university area, triple plumbing, double carport. Area of fine homes in a lovely treed setting. Try your offer now!

Interested parties are requested to direct enquiries to Mr. S. W. Clendinneng.

Phone 477-1841 or Res. 477-5462
Block Bros. Realty Ltd.
3636 SHELBOURNE ST.

OPEN HOUSE
4047 EBONY PLACE
SAT. and SUN. — 1 TO 6 P.M.

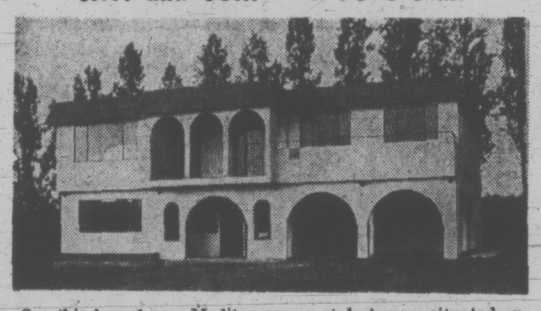

See this brand new Mediterranean style house, situated on a quiet cul-de-sac, with 2000 sq. ft. of living area, 3 bedrooms, 3 baths, 3 fireplaces, plus barbecue and Crestwood cupboards. Rumpus room and family room. Drive-in double carport. To find this delightful house, priced at:

$49,900

go up Gordon Head Road to Green Lands, and onto Ebony Place.

DIRECT FROM BUILDERS
CAMOSUN CONSTRUCTION LTD.
384-9792 382-8713

OPEN HOUSE
42 MOSS ST.
(1 block from Dallas Road)
SAT., AUG. 19
1:30 - 4:30

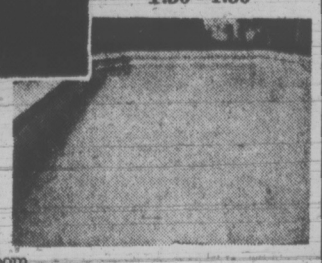

ARCHITECT DESIGNED THREE-BEDROOM HOME

Features Include:
★ Sunken Living room
★ Elegant dining bar
★ Built-ins in bedrooms
★ Loads of EXTRA ACCOMODATION in basement
★ Professionally built HEATED SWIMMING POOL —operates at the touch of a switch
★ Minimum garden upkeep
★ ASKING PRICE: $43,500 (TRADES OR OFFERS REQUESTED)
★ TERMS: $34,000 can be carried

D F Hanley Agencies Ltd.

IN ATTENDANCE: WIN DOUGLAS
385-7451
385-7761 (24 hrs.)

TROPHIES WERE WAITING while players battled for titles Thursday at Beacon Hill Park in finals of annual Greater Victoria junior public parks tennis tournament. One of most successful contestants was Stephen Perks, (right), who combined with Cameron Heryet, (left) in this match to win doubles crown. Perks also captured boys' open singles championship. (John McKay photo).

TENNIS TOURNEY WINNERS

Stephen Perks, Forest Graham and Lorraine Hilliard were double winners Thursday when the Greater Victoria junior public parks tennis tournament concluded at Beacon Hill Park.

Perks defeated Bill Adkins to win the boys' open singles, then combined with Cam Heryet to take the doubles.

Graham captured the boys' under-14 singles with a victory over Dick Langton-Gore and then teamed with Randy Cot to win the under 14 doubles.

Miss Hilliard beat Sue Heffernan in the girls' open singles and joined with Nancy Chapman to win the girls doubles.

In the girls under 14 final, Christina Hilliard bested Dawn Todd and Kathy Davis and Kathy Feness ended up winners in the 14 and under doubles event.

Stephen Insley dropped John Hawthorne in the boys' under 12 final and Win Davis beat Tammy Toone in the girls' under 12 division.

Barry Shaw and Miss Heffernan won the boys' and girls' sportsmanship award respectively.

Margaret Mason, Karl Rhynas, Brian Andiel and Cory Schvetz won memberships to the Oak Bay Tennis Club while Dennis Moore and Elizabeth Townsend were awarded Racquet Club memberships.

GM CARS STEERING FAULTED

WASHINGTON (AP) — The National Highway Traffic Safety Adminstration warned owners of 3.5 million 1971 and 1972 model General Motors automobiles Thursday of possible loss of sterring control.

The administration "consumer protection bulletin" identified all full-sizes Pontiacs, Buicks, Oldsmobiles and Chevrolets, as being subject to steering lock-up.

The bulletin said owners had reported that gravel or rocks could become lodged in the lower frame of the vehicles, at the steering coupling at the base of the steering column.

The bulletin said General Motors Corp. already has advised its dealers to provide an inexpensive gravel shield, under regular warranty coverage, to owners who have had the problem or anticipate it.

The bulletin said that owners of the cars should, when on gravel roadways, drive with extreme caution and at reduced speeds until a shield has been attached.

7 Get Asylum

ATHENS (AP) — The Greek government granted political asylum Thursday to seven Soviet fishermen who sailed here from Turkey four days ago on a trawler. The official announcement said, however, that the 800-ton trawler will be returned to the Soviet Union.

Morocco Nabs Air Force Heads

From AP — Reuter

RABAT (CP) — About 1,000 men of the Moroccan air force were being detained today in a security crackdown following an unsuccessful attempt Wednesday on the life of King Hassan II, sources reported.

The sources said the men, attached to Kenitra air base, were being held at an army camp near the air base, 25 miles north of Rabat.

Two top Moroccan air force officers, believed involved in the assassination attempt, were also under arrest here today after Britain refused them asylum in Gibraltar. Thirteen other air force officers were under arrest, the sources said.

Informed sources said Thursday that one of the two who fled to Gibraltar was Lt.-Col. Mohamed Amigrane, until about a month ago the commander of the Kenitra base.

The base is believed to have been the centre of the plot to kill Hassan by strafing his royal Boeing 727 jetliner as it returned from France. The royal palace and the Rabat airport later were rocketed and machine-gunned by Moroccan air force planes.

An American source here said that all 15 officers under arrest had trained at a U.S. Air Force base in Arizona.

Sources also noted that King Hassan decided last year not to purchase more Northrup F-8 fighter planes—the type used in the assassination attempt—but ordered instead a number of helicopters.

But Prince Moulay Abdallah, the king's brother, said in a radio interview that the coup attempt Wednesday involved "six or seven young officers. I consider it very isolated."

King Hassan was reported today to be reviewing official reports of the attack after receiving assurances from his cabinet ministers that the country was calm after the Wednesday attack, government sources said.

CHRYSLER
ALL MODELS
SELLOUT
WORLD OF PLEASURE
PEARSON

Pembecton, Holmes Ltd.
1002 GOVERNMENT ST.
PRESENTS
3160 UPLAND ROAD

For the Executive, Lawyer or Doctor seeking accommodation for a growing family, in a proper environment for living and entertaining. Featuring almost 3,000 sq. feet on the main floor and additional development in the lower level.

Accommodation includes:
★ 5 bedrooms, 2½ bathrooms.
★ Large living room, dining room and den or library with fireplace.
★ Family size kitchen with adjoining breakfast room.
★ Huge recreation room with fireplace, opens to spacious sunny patio.
★ 20' x 35' swimming pool with heater, filter and changing room.

Ample parking for cars, boat, trailer and a ¾ acre setting, easily maintained.

Offered at $89,500

For an appointment to see through, call
384-8126 MR. GREENE 385-0795

Hearing Set For Head

SURREY, (CP) — Charles David Head, 26, charged with murdering a small girl while he was out on a pass from the British Columbia penitentiary, has been remanded to Oct. 16 for preliminary hearing.

The body of seven-year-old Tanya Busch of Vancouver was discovered June 14 in bush in the Port Kells area of this municipality near Vancouver. She had been abducted from school June 2.

OPEN TO VIEW

3690 DONCASTER DRIVE
SATURDAY 1:30 - 4:30

View, view, views — panoramic vista of Mt. Baker, The Straits and City. 4 bedrooms (2 with ensuite baths), main 4-pce. deluxe bath, beautiful cabinet kitchen with entrance to large private sundeck. Separate dining room. The spacious living room and smart rec. room feature floor-to-ceiling split stone fireplaces.
Broadloomed throughout. A real beauty for $47,500.

GERRIE HUTTON
388-4271 or 386-3927
J. H. WHITTOME & CO. LTD.
706 FORT ST.

some people don't like cutting grass or weeding flower beds or shovelling snow (yes, even in Victoria we get snow — remember the winter of '68?) at village park we do that for you, on the other hand if you must have your own plants we'll water those if you go away for a few days to visit uncle fred and aunt jessie.

the village park

$2000 DOWN
(try our rental plan)

phone 477-5206
3937 gordon head road
(1 block north of mckenzie)

No. 6

KEEP B.C. MOVING AHEAD!
AUG. 30, VOTE

MORRISON, Newell R. X

SKILLINGS, Waldo M. X

YOUR VICTORIA SOCIAL CREDIT CANDIDATES
Victoria Social Credit Campaign Committee

Evergreen Home and Cottage Builders Ltd.

RETIREMENT HOMES!
SUMMER and WINTER COTTAGES!
DO YOU OWN PROPERTY?
ARE YOU BUYING PROPERTY?
ARE YOU PAYING RENT?

WHY!!

Let Evergreen show you how you can have your home built on your property regardless of your present equity in the property for as low as $160 per month. Start building your future!! Let the experts help you plan your home.

A finished home on your property for as low as $160 per month. We don't pre-fab. We build custom homes at pre-fab prices. Don't wait, talk to the Evergreen experts, 2811 Douglas Street.

OPEN 9-8 WEEKDAYS
9-5 SATURDAY
1-5 SUNDAY
Phone 384-9715 Anytime

FREE PARKING AT THE REAR
JUST UP FROM EMPRESS PAINTS
Campbell River Call 923-5583

B.C.

PEANUTS

BROOM-HILDA

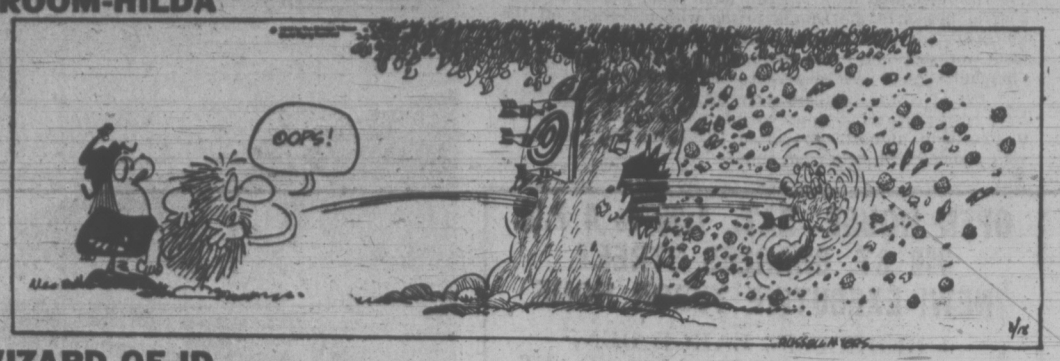

MARMADUKE

"Don't you believe it, Marmaduke! You've just been seeing too many happy buttons lately!"

THE FAMILY CIRCUS

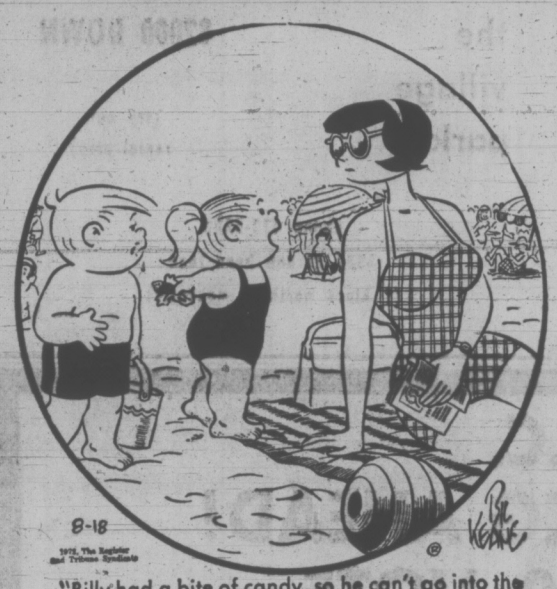

"Billy had a bite of candy, so he can't go into the water for an hour—right, Mommy?"

GARDENING
hilda beastall

New Layout May Mean Less Work, Effort

As the holiday season nears its end, anyone who wants to make drastic changes in garden layout should get started, even though with minor details.

Much has been written in this column over the past years about re-designing for more use and less continual labor.

Since each garden and its owner has a quite different character to every other garden and the owner, suggestions have necessarily been of a general nature.

From these suggestions have come questions, some of which may be in the minds of more gardeners than just those who asked.

The most often asked question is "Where can I begin?"

My answer to that one is also a question "What feature of the garden gives you most trouble — or the least pleasure — or has the shortest season of interest?"

This one question may indeed give you three features of your present garden to eliminate as a beginning to re-designing.

You may answer (if you are not afraid to be totally honest with yourself) that the lawn keeps you tied to a routine whether you like it or not; you may have beds and edging of polyanthuses, wallflowers and other late spring plants which need moving in early June; and you wish you were free of a plum tree and a cherry tree whose fruit you seldom use yourself.

★ ★ ★

These items are exmples. The specific kinds of plants will vary in each gardener's list. The point is that by listing your difficulties you narrow the view of the garden as a whole problem, making it more possible to deal with, or eliminate one problem at a time.

With three problems, eliminate the one which looms largest on your garden horizon.

If it is the lawn, either at the front of the house or at the rear, this does not mean you must do away with the therapeutic value of an expanse of green. You can use a wide stretch of mown grass as a winding path between groups of shrubs, so long as you have a special feature at the end of the path.

An unusual seat, a hand hewn rough plank set on two logs such as I saw today outside a store on Blanshard Street; a tiny pool set into a few paving blocks; and a half dozen fragrant shrubs — one or all of these will create a new restful feeling as a feature to be reached by the grass path.

By eliminating some time-consuming or fussy detail needing continual attention, you'll find opportunities to enjoy the simpler innovations.

Begin now. You have ahead of you about eight weeks of the best of the coastal British Columbia weather — cool air, warm soil, and enough showers to hasten re-establishing of relocated plants.

WIZARD OF ID

APARTMENT 3-G

MISS PEACH

EB AND FLO

POLLY

NANCY

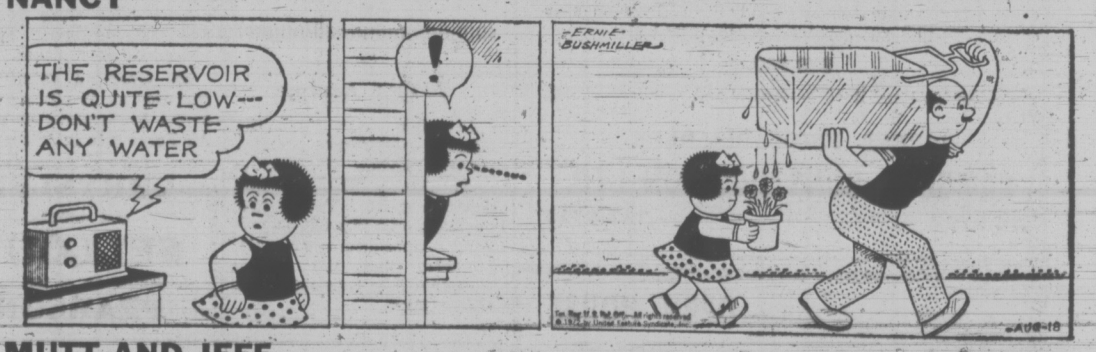

MUTT AND JEFF

MARK TRAIL

CRYPTIC CROSSWORD

ANSWER TO THURSDAY'S PUZZLE

ACROSS
6 Spanner
7 Lambs
9 Savoy
10 Anybody
12 Badge of rank
14 Bill-sticker
18 Alights
19 Scalp
21 Actor
22 Receive

DOWN
1 Splay
2 Angora
3 Pew
4 Jabber
5 Abiding
8 In touch
11 Agitate
13 Dialect
15 Lagoon
16 Etched
17 Olive
20 Net

CLUES

ACROSS
1 Fruit tree (4)
3 How to get browned off (8)
9 Service lectures (7)
10 They play a big part in children's tales (5)
11 Aim at parity in the field of sport (4, 3, 1, 4)
13 Suddenly start an unusual din inside, resulting in a brawl (6)
15 One drink after another (6)
17 Look the other way for what success can do to you (4, 4, 4)
20 In sibilant tones a plea is reversed (5)
21 An Irishman and a bird, for example (7)
22 Ten girls making money (8)
23 A sore point in the best years of your life (4)

DOWN
1 Call for the final mail collection? (4,4)
2 Many a song has a girl's name (5)
4 Doubtless one wouldn't be! (6)
5 Savage as Dracula (12)
6 The star is upset by what anonymous letters may contain (7)
7 Direction from which the astronaut appears (4)
8 Private fled in action, perhaps (12)
12 Caution a girl (8)
14 Useless, until changed inside that is (7)
16 A stroke on a ticket (6)
18 Prevent a pair leaving for a race, perhaps (5)
19 Cushions — left behind by astronauts (4)

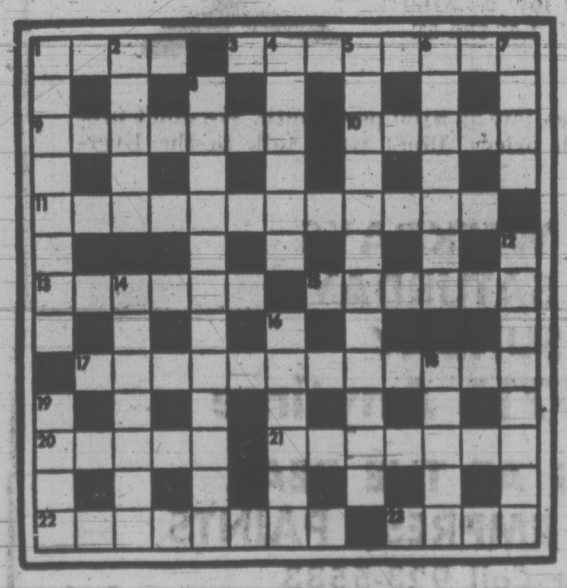

SOLUTION MONDAY

The Bridge Expert

By FRED KARPIN

From the day one enters into the bridge-playing world, he is taught to pick up the defenders' trumps as quickly as possible, lest some tragedy otherwise befall him. As a general principle, this is fundamentally sound.

But, as will be observed in today's deal, there are logical exceptions to this principle, exceptions which are based on the appreciation that one often has a higher use for his trumps than to use them merely as extractors. The hand that follows came up in a rubber-bridge game.

Both sides vulnerable. North deals.

NORTH
♠ 9 7 5 4 2
♡ A K 3
◇ 9 2
♣ Q 10 5

WEST
♠ A K J
♡ Q J 10 9
◇ 6
♣ 9 7 4 3 2

EAST
♠ -
♡ 7 6 4 2
◇ Q J 10 8 4
♣ K J 8 6

SOUTH
♠ Q 10 8 6 3
♡ 8 5
◇ A K 7 5 3
♣ A

The bidding:

North	East	South	West
Pass	Pass	1 ♠	Pass
3 ♠	Pass	4 ♠	Pass
Pass	Pass		

Opening lead: Queen of ♡.

The board's king of hearts won the opening lead, after which declarer led dummy's deuce of trumps, East discarding a low heart. West now proceeded to cash three trump tricks, leaving two trumps in the North hand and two in the South hand. When play had ended, South had made just nine tricks: four trumps, two hearts, two diamonds, and the club ace.

Actually, declarer got two bad breaks on the hand: (1) had the three outstanding trumps been divided 2-1 (as they figured to be 78 per cent of the time), his only losers would have been two trump tricks; (2) had the six outstanding diamonds been divided either 4-2 or 3-3, South could have established a diamond or two by ruffing out his diamonds. Nevertheless, South had no one but himself to blame for his defeat.

Upon winning the opening heart lead, South should have recognized that he could ruff out his three diamond losers — provided that there were three trumps in dummy to do the ruffing. Thus, if trumps were not touched, all the defenders could make would be three trump tricks.

At trick two, declarer should have led a diamond to his ace, after which the king of diamonds would be laid down. West would ruff this lead with his jack (if he didn't, it wouldn't alter the outcome), after which he would cash the ace and king of trumps. That would be the end of the line for the defenders.

Admittedly, the recommended line of play — not touching trumps — would result in declarer losing an overtrick whenever the adversely-held trumps were divided 2-1. But, as all rubber-bridge players know, one should never jeopardize his contract to try for an overtrick.

FUN WITH FIGURES

By J. A. H. HUNTER

"No more kids' caps?" Andy was surprised. "I thought we still had sixty in all when you checked this morning."

"That's right. We did." Sally told him. "The three styles at $1.97, $1.25, and 49 cents. But they're all sold, and the funny thing is we took exactly sixty dollars for them."

How many of each?

Thanks for an Idea to J. White, Dundas, Ontario.

(Answer Monday)

Yesterday's answer: WELLS was 10992.

Seven of Eleven

ST. NEOTS, England (UPI) — A soccer team formed by girl employees at a factory has been disbanded because seven members of the 11-woman team are pregnant.

TEST-TUBE PLANTS OFFER SUPER FOOD

WASHINGTON (AP) — The government says a new way of cross-breeding plants could create new crop varieties and change present ideas of world food production.

It could lead to development of double-duty plants yielding food both above and below the ground, it said.

The new method announced Thursday by the Atomic Energy Commission involves a kind of sexless mating of different species without any cross-pollinating help from the bees or the wind.

A team of biologists at the AEC's Brookhaven National Laboratory, Upton, N.Y., has produced the world's first known "mature hybrid plant grown from fused genetic cells of two different species, completely circumventing the normal sexual and reproductive processes," the AEC said.

"Although cells have been fused before," said the announcement, "they have remained only as cells."

The standard genetic method of producing a hybrid is by cross-pollinating mature plants.

"Most sexual crosses between different plant species do not yield live or fertile offspring, since plants as well as animals have specific mechanisms to insure that fertilization with reproductive ability occurs only between individuals of the same species," the announcement said.

"The new technique ... called 'para-sexual hybridization' ... circumvents many of these natural barriers to intergenetic reproduction, and opens the potential of cross-fertilization at the cellular level between widely divergent plant species.

"It represents the potential for genetically developing totally new crop species or the modification of existing species having improved yield, resistance to disease, and so forth.

"For example, one can imagine that it might be possible to devise plants which produce edible food above aground and edible root below ground.

This would cause our present concepts of world good production to be changed markedly."

TALLY-HO
Dining Lounge
OPEN SUNDAY
and Every Week Day
7 a.m. to 9 p.m.
386-6141
3020 Douglas

Variety is the
"SPICE OF LIFE"
at
Chef Anthony's
(Canadienne)
Continental Cuisine
(Italiano)
Entertainment
Open Daily Including Sunday
RESERVATIONS 382-4122
312 Cook Street

You can change things

the liberal party in B.C.
David ANDERSON
Leader
Inserted by Liberal Committee

Pr. George Paper Given Strike Notice

PRINCE GEORGE (CP) — The International Typographical Union served 72-hour strike notice Thursday on the Prince George Citizen.

Publisher John Evans immediately applied to the provincial mediation commission for a mediator. If one is appointed, it would delay any strike action.

Ivan McGill, chairman of the 19-member Local 868 representing composing and pressroom workers, said members votes 100 per cent in favor of rejecting the latest management offer of $1.07 an hour.

The union is demanding $1.15 increase an hour above its current base rate of $4.86 an hour.

10-Foot Fall Kills Girl

PYLADES ISLAND (CP) — An 11-year-old Vancouver girl was killed Thursday night when she fell over a 10-foot bluff on this small island, near Valdez Island in the Gulf of Georgia.

RCMP identified her as Ruth Ann Murray. They said she strayed from a girls' camping party about 8 p.m. She was taken to Chemainus General Hospital but was dead on arrival.

MOB LINKS IN SPOTLIGHT

NEW YORK (AP) — Mayor John V. Lindsay said Thursday the spotlight of publicity will be turned on business firms that are fronts for organized crime as part of his announced campaign to "run the mobsters out of town."

The mayor said he would instruct Police Commissioner Patrick Murphy to "release all details he legally can about organized crime."

Lindsay met with police brass for the fourth day in a row on the subject of last Friday's bungled gangland shooting at the Neapolitan Noodle restaurant, where two innocent businessmen were killed by mistake.

Mob warfare that began 14 months ago with the shooting and wounding of Cosa Nostra chieftain Joseph Colombo has claimed 15 lives, among them that of Joseph Crazy Joe Gallo, a Colombo family rebel thought to be the man behind the attack on him.

It was with intent to avenge Gallo's April 7 slaying, authorities believe, that a stocky man with a shoulder-length dark wig invaded the Neapolitan Noodle Friday. He presumably had been tipped that five Colombo men were at the bar.

However, the Colombo group had gone back to a table in the rear of the cafe, and their places at the bar had been taken by four kosher meat wholesalers, who were waiting for their tables.

Apparently in the belief that he was firing at Colombo mob members, the gunman cut loose with two pistols, killing two men and wounding the other two.

CRYSTAL POOL
SATURDAY
10:30 - 12:00 noon—Family
1:00 - 9:00 p.m.—Public

VICTORIA
EDELWEISS CLUB
108 Niagara Street
HAWAIIAN DANCE
WITH BILL PRINDL'S BLUE DANUBE BAND
Saturday, Aug. 19 — 9 p.m.
Members $1.50; Guests $2.00
Tickets at Adrian's, Conti's, Ernas and Marin's Delicatessens.

THE BIG 8
ROLLER SKATING
Tonight at 8!
ESQUIMALT SPORTS CENTRE
TOMORROW
Ice Skating after the All-Star Hockey Game
Roller Skating 8 p.m.

CREST MOTOR INN
BUSINESSMEN'S LUNCHEON
11:30 a.m. to 3:00 p.m.
Featuring Daily Specials
PROVINCIAL DINING ROOM AND COFFEE SHOP
OPEN DAILY
7 a.m. to 11 p.m.
Ample Free Off-Street Parking
386-2421
455 BELLEVILLE ST.
Facing the Inner Harbour

CLEAR-OUT SALE!
2 MORE DAYS ONLY!
Today 'til 9 p.m., Sat. 9 to 5
Valuable Prizes — Free Coffee — Doughnuts
CKDA RADIO LIVE BROADCAST
Direct from Our Store
ALL DAY SAT., AUG. 19th
20-63% off
• CHESTERFIELDS
• BEDDING
• DINETTE SUITES
• COLONIAL FURNITURE
• BEDROOM SUITES
• CHAIRS AND RECLINERS
• AREA CARPETING
CLEAR-OUT BONANZA
Admiral
Philco
Fridges
Ranges
Freezers
Washers
Dryers
Dishwashers
Final Clear-Out 1972 Models
Color Television
Stereos & Components
Black and White TV's
EASY BUDGET TERMS
First Come — First Served — Hurry For Best Selections Bargains Galore!
DOUGLAS
VIEW
BETTER-BUY DOWNSTAIRS
BETTER-BUY HOME FURNISHINGS
704 VIEW ST. (DOWNSTAIRS)
BARGAIN BASEMENT
PHONE 385-4345

DATSUN 510: all the no-cost extras you really need.

When you buy a Datsun, you're getting the whole machine. You don't need any "optional packages" or "trim groups". Datsun offers 62 carefully planned extra features—to give you more car for your dollar. You get the front disc brakes you need for short, straight stops. The safety collapsible steering column you need for positive peace of mind.

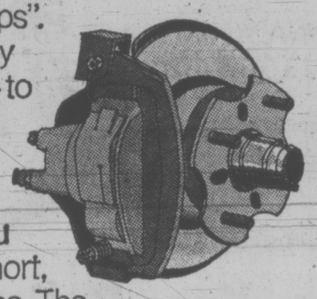

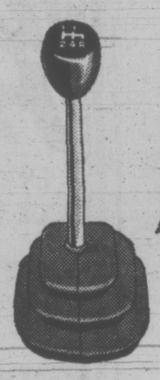

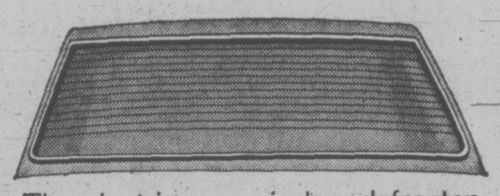

The electric rear window defroster. The slickest four-on-the-floor you could ask for. (Or, at optional extra cost, Nissan's three-speed automatic. Engineered specifically for Datsun—not modified from something else). Also the flow-through ventilation. More. A staunch, free-revving overhead cam engine. Tinted glass. Carpets and arm rests. Lighter and ashtrays. Whitewalls. The works.

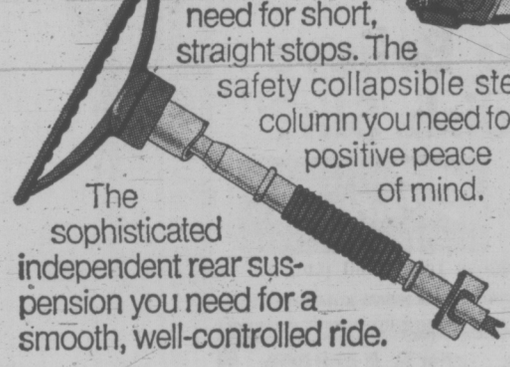

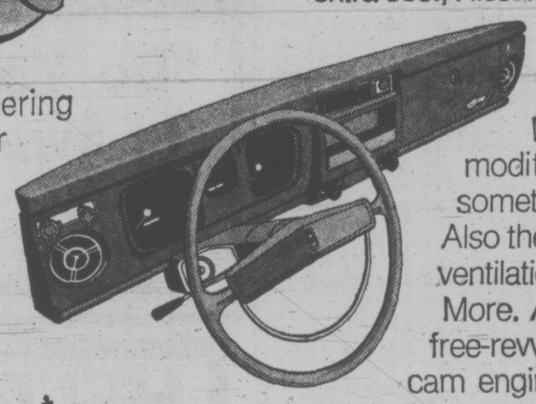

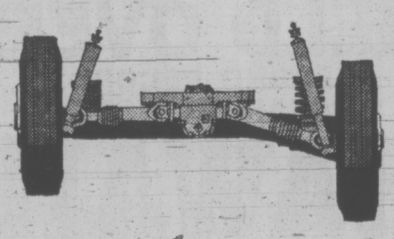

The fully reclining seats.

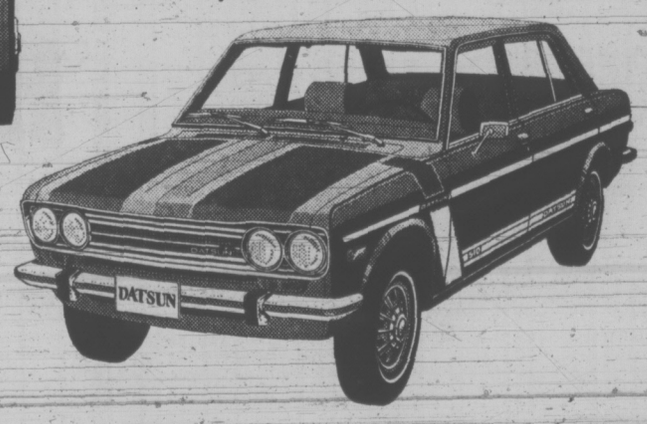

And more.

Datsun gives you one more no-cost extra that no other car can offer at any price: a string of rally victories that is unmatched in Canada. That may be even more than you need. But the price is right. Road test the rally champ at your Datsun dealer's now.

DATSUN is all you really need

There are more than 1200 Datsun Dealers across Canada and the United States.

DATSUN
PRODUCT OF NISSAN

Cure Refused VD 'Guinea Pigs' in '36: MDs

NEW YORK (AP) — United States public health service doctors had the knowledge and the medication as early as 1936 to successfully treat black men participating in a federal syphilis experiment in Alabama, but the doctors withheld the treatment, a national medical magazine has reported.

Quoting from PHS's own reports on the progress of the experiment, known as the Tuskegee Study, Medical World News reported that only 25 per cent of the untreated syphilitics were normal after several years of study while all syphilitics treated with the best remedy known at the time were free of the disease.

The Associated Press disclosed last month that doctors at the PHS's Centre for Disease Control in Atlanta, which oversees the experiment, deliberately had denied treatment to participants in the Tuskegee Study, even after the discovery of penicillin, so that autopsies could be performed on those who died.

The treatment of syphilis in the 1930s and early 1940s consisted of weekly doses of mercury and bismuth followed by doses of arsenic. The treatment lasted between 18 months and two years.

CDC doctors have said the doctors who ran the study in the early years chose not to treat some 400 syphilitics with the arsenicals because the treatment could be worse than the disease and sometimes was fatal.

However, Medical World News quoted the CDC report, which indicated early treatment was better than no treatment at all.

FOLLOW THIS VICTORIA ENTERTAINMENT GUIDE

BUTCHART GARDENS — Known the world over for its incredible beauty . . . tops Victoria's summer entertainment season with its smashing stage shows . . . romantic night lighting . . . spectacular Ross Fountains . . . Floral Restaurant . . . Begonia Bower . . . Show greenhouse . . . fascinating seed and gift shop. Open every day 9 a.m. to 11 p.m.

BUTCHART GARDENS — New and excitingly different week after week, season after season. Dedicated gardeners, skilful planning, constant replanting keeps them that way. Developed from an old abandoned limestone quarry over half a century ago they have grown to become one of the world's most unusual, written about, talked about, admired gardens. Embracing over 30 acres, actually six gardens in one — fabulous Sunken, spectacular Ross Fountain Garden, stately Italian, quaint Japanese, the great Stage Show Garden (now in full swing) and the English Rose Garden!

BUTCHART GARDENS ROMANTIC NIGHT LIGHTING— As darkness takes over, a thousand hidden lights combine with the moon and stars, the hills, trees and shrubs, lakes, lily ponds and fountains, to create a fairyland, softly scented by the flowers — a spectacle so unusual, so grand, it's indescribable! Featuring the Sunken Garden and the spectacular Ross Fountains in their majestic "Ballet to the Stars."

BUTCHART GARDENS FLORAL RESTAURANT — Open every day 11 a.m. to 7:30 p.m., serving delicious lunches, afternoon teas, and delightful buffet suppers in the evening. Continuous snack and coffee bar service.

BUTCHART GARDENS SPARKLING ENTERTAINMENT — Staged in the midst of incredible beauty it's the highlight of Victoria's summer entertainment season.

MONDAYS, 8:30 p.m. "NICE 'N' EASY"—Variety musical entertainment featuring Marge Bridgeman, Murray McAlpine, Woody Woodland, Gini Lefever, Christopher Ross, Betty Winter, John Crago, the "Butchart Buskers." Also "The Butchart Gardeners," 1:30 to 3:30 p.m.

TUESDAYS, 8:30 pm. "NICE 'N' EASY" —Variety musical entertainment featuring John Dunbar, Marge Bridgeman, Woody Woodland, Gini Lefever, Christopher Ross, Betty Winter, John Crago, the "Butchart Buskers." Also "The Butchart Gardeners" 1:30 to 3:30 p.m., and the "Zingari" Puppets 7:00 and 7:45 p.m.

WEDNESDAYS, 8:30 p.m. Same program as Monday.

THURSDAYS, 8:30 p.m. "Scottish and Variety Night" — Colorful Scottish Stage Show and Tattoo. Thrill to the Pipes and Drums of the Canadian Scottish Regiment (Princess Mary's) as they march on our stage and parade in the great Stage Show Garden. Plus other entertainment starring baritone John Dunbar (M.C.), the Adeline Duncan dancers, June Dupuis and Lawrence Tuttle with Grace Timp and Dave Ferne. Also "The Butchart Gardeners" 1:30 to 3:30 p.m., and the "Zingari" Puppets 7:00 and 7:45. p.m.

FRIDAYS, 8:30 p.m. Same program as Monday.

SATURDAYS, "The Butchart Buskers" 1 to 3 p.m. The Heron Family ("Humanettes") 3:30 and 4:30 p.m. . . . "Zingari" puppets 7:30 and 8:30 p.m. . . . Color film "Helicopter Canada" or Mountains to the Sea" 8:30 to 9:30 p.m. (approx.).

SUNDAYS, "The Butchart Buskers" 1 to 3 p.m. . . . Stereo Recorded Concert 3 to 5 p.m. . . . "Grace Tuckey" Puppets 3:30 and 4:30 p.m. . . . The Heron Family ("Humanettes") 7 and 7:45 p.m. . . . Color film "Helicopter Canada" or "Mountains to the Sea" 8:30 to 9:30 p.m. (approx.).

BUTCHART GARDENS SUGGESTS: Combine it all into one grand, thrifty outing . . . the gardens by daylight . . . stage show (the highlight of Victoria's summer entertainment season) . . . romantic night lighting and the Ross Fountains in their majestic "Ballet to the Stars." The regular admission covers it all. To add to your pleasure, dine in the Butchart Gardens Floral Restaurant.

STEAM RAILWAY — VICTORIA PACIFIC. Operating daily except Tuesday 11 a.m - 4 p.m. — Highway 1 and 1A at Thetis Overpass. Adults $1.50, Children 75c.

WIG AND DICKIE CABARET for the best in music, fun and laughter, most people are choosing the **Wig and Dickie Cabaret** in the **Wilson Motor Inn.** If you like an English Inn, you'll love the Wig and Dickie. **George McDowall** and **The Lads** from the Pig and Whistle Show, lead the sing-along, dancing and provide hilarious entertainment from 8:30 p.m., Tues. through Sat., at 850 Blanshard Street. Reservations recommended. 385-6787. Air conditioned.

FABLE COTTAGE—Victoria's favorite family attraction. One of the world's most captivating and unusual homes, in spacious gardens on the sea at Cordova Bay. A handcrafted architectural wonder seeming to pop from a fable into reality. Your camera will capture, first hand, the delights of this unforgettable home. Open daily 9:30 a.m. 'til dusk. 5187 Cordova Bay Rd. (Scenic Marine Dr.) or via Hwy. 17 or via Pacific Commuter Bus (Opp. Museum).

THE OLD FORGE—Dining and dancing six nights a week 'til 2 a.m. at one of Canada's largest and most luxurious nite clubs. Enjoy the exciting music of the fabulous Brothers Forbes. Strathcona Hotel, Douglas at Courtney Streets, Phone 383-7137. Now air conditioned.

THE HAREM CLUB — Unique in Victoria. Supper Club and Cabaret featuring Exotic Dancer Casey Champagne in 3 shows nightly and continuous entertainmet by the Harem Girls. Dancing to the Music of The Harmony Grits. 1318 Broad St., Res. 383-5525. Suitable attire.

"Prince Alberts" WONDERFUL WORLD OF MINIATURE presents over 25 exciting miniaturamic displays brought alive with sound, lighting and animation. Open daily 9 a.m. to 10 p.m. at the Empress Hotel, Humboldt Street, 385-9731.

BACCHANALIA CABARET AND DINING LOUNGE. Dining and dancing nightly till 2:00 a.m. in Victoria's most comfortable and luxurious night club. Excellent cuisine prepared by our chef **(steaks are a specialty).** Also open for lunches from 12 noon to 2:30 p.m. 905 Esquimalt Road (Sprague Centre). For reservations phone 388-6684.

ROYAL LONDON WAX MUSEUM — Victoria's world-famous museum of over 130 figures in 45 scenes. At the Inner Harbour 470 Belleville, 388-4461. 9 a.m. to 10 p.m. including Sunday.

CHEZ ERNEST SWISS CHALET DINING LOUNGE — Leisurely, unique, the finest cuisine. Royal Oak Centre, open 5 p.m. 479-2123. New hosts the Kateley family.

CLASSIC CAR MUSEUM and antique, china and gift shop. See the Royal Coach and a million dollars of automobiles and antiques. See our royal tour cars, our Packards, Fords, Rolls-Royce, Cadillacs, Chevrolets, Lincoln, Hupmobile, M.G. and many others. See wax figures of the Royal Family, Heads of State and other noteable celebrities of the era in these immaculately restored classic cars of the time, especially Clark Gable in his 1941 Custom Packard. Ladies are free to browse in the shop where there are antiques, special gifts, fine china, souvenirs and many specialty items. 813 Douglas (behind the Empress Hotel). Open every day 9 a.m. to 11 p.m.

BLUE LINE/GRAY LINE BUTCHART EVENING TOURS —Buses leave front of Empress Hotel nightly at 7:30. INCLUDES TOUR OF GARDENS AND ENTERTAINMENT (Monday to Friday). 382-9261 or 385-4411.

UNDERSEA GARDENS—Pretty aquamaids greet you as you descend to the bottom of the sea for a spectacular show of 5,000 marine creatures that will thrill the whole family in the WORLD'S ONLY UNDERSEA THEATRE—9 a.m. - 10 p.m. Inner Harbour.

BARBARY BANJO: Banjos! Honkey Tonk! Ragtime! Dine and Dance to the Roar of the '20's. Dinner from 5:30 p.m. Entertainment—9:30 p.m., Monday through Saturday. 31 Bastion Square, 388-6239.

SEALAND OF THE PACIFIC—Oak Bay Marina on Scenic Marine Dr. Open 10-10 p.m. Hourly Killer Whale Show. Seals, Sea Lions, Sea Birds and Underwater Grottos featured at Canada's largest oceanarium.

THE PERSIAN ROOM—CENTURY INN — Be royally entertained by Bev Gore-Langton at piano and organ. Dine in the exotic air-conditioned Persian Room, Century Inn, Centennial Square.

FOREST MUSEUM—Canada's only logging museum. Indoor and outdoor exhibits on 100 acres of Lakeshore Parkland. Open daily 10 to 5:30 p.m. Steam locomotives now operating every day. Admission $1.00. Children over 6, 50c. 1 mile north of Duncan on Island Highway.

FISHING FOR EVERYONE—Deep sea sports fishing—61 foot fishing cruiser M.V. Lakewood. Trips leave 9 a.m. and 1:30 p.m. daily. Tackle available, free bait. Approximately $1.35 per hour. Reservations 598-3366 Oak Bay Marina.

BRITISH MUSIC HALL—On stage Jerry Gosley's famous "Smile Show," 20th YEAR, McPherson Playhouse, 8 p.m. Fun for the whole family. Mon., Wed., Fri., Sat.

MUSEUM OF ILLUSION (Haunted House Museum)—An amazing and entertaining excursion into the land of spirits and antiquity. Black Gardens, Haunted Stairway and Dining Room, Den and The Mirror Room. A mystifying mansion that will test your curiosity. An absolute must when visiting in Victoria. Located 1 block from Parliament Buildings—327 Belville, across from C.P.R. Docks.

WOODED WONDERLAND—A family favorite. Enjoy a stroll through this enchanting 5-acre storyland. Beaver Lake Park, Hwy. 17. 658-5311.

TOM JONES, JACQUES BREL is alive and well and living in Paris. Bastion Studio Theatre, 8 p.m. Box Office 382-4112 (Tues. - Sat.)

LUNCHEON SPECIAL:
OLD ENGLISH STEAK AND KIDNEY PIE $1.50
OPEN MON. thru SAT. 7 A.M. 'til 12 MIDNITE
SUN. 7 A.M. 'til 10 P.M.
"DINE ON OUR OPEN AIR TERRACE"
the King's Den restaurant 388-4488
QUEEN VICTORIA INN
655 Douglas St. (Opp. Thunderbird Park)

German FOOD and International Cuisine
LIVE ENTERTAINMENT FRI. and SAT.
The Rathskeller RESTAURANT
851 DOUGLAS ST. 386-9348

OPEN SUNDAYS 5-9 P.M.
DINING WITH A DIFFERENCE
Gay Nineties Spare Rib House
WHERE KEN PEAKER and SHEILA
Play Your SING-A-LONG MUSIC
A SPARKLING ATMOSPHERE for
PERSONALIZED MUSICAL HAPPENINGS
World-Famous SPARERIBS — Full Dinner Menu
825 Burdett—CHERRY BANK HOTEL—385-5380
"They do their specialty, spare ribs very well indeed. Informal sing-a-long type of atmosphere; service leisurely" Financial Post Magazine

HELD OVER!
SECOND AND FINAL WEEK!
Wild Honey
Introducing DONNA YOUNG as GYPSY
COLOR
Warning: Completely concerned with sex. — B.C. Director
EXTRA ADDED ATTRACTION
"Do You Believe In Swedish Sin?"
Evenings
Wild Honey at 7:00, 10:09
Swedish Sin at 8:34
Coronet 836 YATES ST. 383-6414
Saturday Continuous from 2:30 p.m.

HELD OVER
SECOND RECORD BREAKING WEEK
"HAWAII"
"An achievement of mighty proportions!" —N.Y. Post
"Breathtaking!" —Toronto Star
Mature Entertainment
THE MIRISCH CORPORATION PRESENTS
JULIE ANDREWS · MAX VON SYDOW · RICHARD HARRIS
in THE GEORGE ROY HILL-WALTER MIRISCH PRODUCTION of "HAWAII"
Produced by WALTER MIRISCH · Directed by GEORGE ROY HILL · Screenplay by DALTON TRUMBO and DANIEL TARADASH · Based on the novel by JAMES A. MICHENER
Music - ELMER BERNSTEIN · PANAVISION® COLOR by DeLuxe
TONIGHT
8 p.m. Only
Saturday Only
6:15 and 9:00
OAK BAY 2184 OAK BAY AVE 598-2213 Air-Conditioned
Evenings:
Adults 1.75
Students 1.25
Children .50
G.A. Members 1.00

GEM Theatre Sidney
First Planet, then Beneath, now..
ESCAPE FROM THE PLANET OF THE APES
TONIGHT 6:50 and 9:00

HONG MIN
CHINESE RESTAURANT
Reasonable Prices for Our Family Lunch and Dinner Menu.
Dinner for 6-8 Persons $11.00
1. Winter Melan Soup with Pork.
2. Ginger and Onion Chicken (Sweet and Sour).
3. Steamed Duck and Chinese Potatoes.
4. Crab with Black Bean Sauces.
5. Vegetable with Dice Fish
6. Mustard Green with Beef.
EXCITING NEW DISHES OFFERED WEEKLY
OPEN DAILY 11:30 to 9 P.M.
543 FISGARD ST. 388-4617

HONDA
ALL MODELS — ALL COLORS
SELLOUT
WORLD OF PLEASURE
PEARSON

MING'S KITCHEN
CHINESE FOOD DELIVERY
384-4323
809 YATES STREET

obsessed with sex? general hangups? erotic fantasies . . . you've got Portnoy's Complaint!
some book. some movie.
Portnoy's Complaint
WARNING: Extremely frank dialogue on sexual practices throughout. —R. W. McDonald, B.C. Director
The Ernest Lehman-Sidney Beckerman Production
"PORTNOY'S COMPLAINT" Starring RICHARD BENJAMIN · KAREN BLACK · LEE GRANT
Based on a novel by Philip Roth
NIGHTLY 7 & 9
fox cinema quadra at hillside 382—3370
STARTS TONIGHT

a screwball comedy. remember them?
BARBRA STREISAND RYAN O'NEAL in "WHAT'S UP, DOC?"
4th WEEK
A PETER BOGDANOVICH PRODUCTION
In Technicolor — General Entertainment
ROYAL 805 BROUGHTON—383-6712
Daily at 1:10 - 3:10 - 5:10 7:10 - 9:15
Last Complete Show 8:55
Golden Age 50c to 5 p.m.

HELD OVER — 2nd WEEK
PARAMOUNT PICTURES PRESENTS
The Godfather
AN Albert S. Ruddy PRODUCTION
STARRING Marlon Brando
AND
Al Pacino James Caan Richard Castellano
Robert Duvall Sterling Hayden John Marley
Richard Conte Diane Keaton
Warning: Fictitious Story of a Best Seller. Contains Brutality and Offensive Language. — R. W. McDonald, B.C. Director
INCREASED ADMISSIONS
Sunday Through Thursday $2.25
Fridays, Saturdays, Holidays $2.50
TILLICUM Drive-In BURNSIDE AT TILLICUM—382-7531
Gates Open 8:15
Show Starts 9:00

THE NEWEST AND BIGGEST YET!
CONQUEST OF THE PLANET OF THE APES
THE MOST AWESOME SPECTACLE IN THE ANNALS OF SCIENCE FICTION
THE REVOLT OF THE APES
20th Century-Fox presents
an ARTHUR P. JACOBS Production
"CONQUEST OF THE PLANET OF THE APES"
starring RODDY McDOWALL and DON MURRAY
and RICARDO MONTALBAN as Armando.
Produced by APJAC Productions.
Directed by J. LEE THOMPSON. Written by PAUL DEHN.
Based on Characters Created by PIERRE BOULLE.
TODD-AO 35® COLOR BY DE LUXE®
General Entertainment
STARTS TODAY! CAPITOL 805 YATES—384-8141
CHILDREN 75c
— Feature Times —
Tonight Showing at 7:30 - 9:30
Saturday 1:25 - 3:25 - 5:25 - 7:25 - 9:30

Prince Back Without Blonde

ABERDEEN, Scotland (UPI) — Princes Charles was all alone today and joked about it.

"At least there's no blonde today," he grinned at newsmen and photographers snapping him wrestling a load of luggage into his range rover.

England's future king left Aberdeen in April, after a two-day fishing holiday, together with what gossip-loving British newspapers promptly budded "a mystery blonde." Charles obviously remembered it today.

Charles, Prince of Wales, arrived on the overnight train en route to Balmoral, where Queen Elizabeth is on vacation. Queen Mother Elizabeth was due later today and Princess Margaret and Lord Snowdon were flying back to Britain to join the family holiday.

Ships on Exercise

CANBERRA (Reuter) — Five ships of the Royal Australian Navy left Sydney Thursday to take part in the exercise Rimpac 72 off Hawaii, Sept. 5-20.

The Australian ships will join ships of Canada, The United States and New Zealand for the anti-submarine warfare exercise.

Maverick Steak House
Pleasing you is our pleasure!
Full Dining Facilities!
A Nice Place to Dine for Family and Friends.
Open Daily
820 Esquimalt Rd. 383-7811
Featuring
CANADIAN RED BRAND STEAKS

DANCING SATURDAYS
CABARET STYLE
Featuring
KEITH DONALDSON
and the
GEORGE KRAELING ORCHESTRA
Entertain your friends and out-of-town guests this Saturday at an evening of smooth dancing on the Island's finest maple floor. Instrumentalist 8:45 - 9:30; Dancing 9:30 - 12:30 a.m. $5 a couple.
Table Reservations 658-5224
McMorran's
ON THE SANDY SHORES OF 5109 CORDOVA BAY

Victoria's FIRST Hot
HOME DELIVERY
FISH (still) 35¢ Pce.
CHIPS (still) 30¢ Order
592-1209
(7 Days a Week 'til 9 P.M.)
Full Restaurant Menu and Dining Room Service
1951 OAK BAY AVENUE
(Just up from Foul Bay Rd.)
SEAFARER

IT'S DIFFERENT . . . CHINESE
Smorgasbord
LUNCH—12 to 2:30 p.m. DINNER—5 p.m. 'til 9 p.m.
Many Favorite Hot Food Selections
(Also Full Menu Service)
Lee's CHINESE FOOD
1410 Broad Street (Near City Hall)
Mon. to Thurs. 12 'til 1 a.m. - Fri. to Sat. 12 'til 2:30 a.m.
Sunday 5 p.m. 'til 10 p.m.
COMPLETE CATERING SERVICE
FREE HOME DELIVERY — 385-6764

CHEESE DELUXE BURGERS 2 for $1
tastee-freez
SHELBOURNE PLAZA ONLY

BRITISH COLUMBIA INTERNATIONAL FESTIVAL OF THE ARTS
PRESENTS
VICTORIA SYMPHONY ORCHESTRA
Conductor Laszlo Gati
Soloists: Ako Ito
Henri Dorigny
Mihaly Virizlay
Program: Don Giovanni Overture, MOZART
Concerto for 2 guitars in "D" minor, VIVALDI
Concerto for 2 guitars in "G" major, VIVALDI
Concerto for cello in "D", HAYDN
Variations on a Rococo theme, TCHAIKOUSKY
SUNDAY, AUGUST 20 — 8 p.m.
Tickets $4.50, $3.50, $2.50
($1.00 Discount for Senior Citizens and Students)
McPHERSON PLAYHOUSE — 386-6121

NOW SHOWING!
DURING OUR AUGUST FURNITURE SALE
TERRIFIC SAVINGS ON
• CHESTERFIELD SUITES
• KITCHEN SETS
• BEDROOM SUITES
• DINING ROOM SUITES
• BOX SPRINGS AND MATTRESSES • LAMPS, etc.
SHOWTIME
9:00 to 5:30 EVERYDAY;
FRIDAY 9:00 to 9:00.
• FREE STORAGE
• FREE DELIVERY
ARROW
Furniture Co. Ltd.
1321 Government Street
Phone 383-8024

Oak Bay Beach Hotel
Victoria's Only Seaside Hotel
Enjoy Our
TUDOR DINING LOUNGE
Overlooking the Colorful Gardens and Ocean

Luncheon—12 Noon to 2; Dinner, 5:30 to 9
Phone 598-4556 for Reservations
1175 BEACH DRIVE

COLONIAL INN
"A JAMES BAY LANDMARK FOR OVER HALF A CENTURY"
STEAKS
SEAFOOD
and many other tempting items
Roly McIntosh
on the keyboard
FRIDAY and SATURDAY NITES
COLONIAL INN
270 GOVT. ST.
"In the Parliament Buildings Area"
384-7151

the Harem Club
presents

CASEY CHAMPAGNE
Returning by Popular Demand in
3 Sensational Shows Nightly Mon. - Sat.
Plus
Continuous Entertainment by the Harem Girls and Music for Your Dancing Pleasure by the Harmony Grits
Open 9:00-2:00 a.m.
Cover
Mon. - Thurs. $1.50
Fri. - Sat. $2.00
1318 BROAD ST.
Res. 385-6701
Suitable attire
Wed. Ladies Nite
Restricted

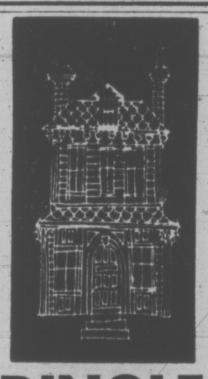

DINGLE HOUSE
Dine in an authentic Victorian atmosphere. Featuring our very special "Prime Ribs of Beef."
AFTERNOON TEA
3 p.m. to 5 p.m.
PRIVATE DINING FOR 15 to 35 PERSONS
Reservations after 12 Noon Daily, 382-8721
Open Daily 5-11 p.m.
Closed Mondays
137 GORGE RD. EAST

SMILE LAUGH FUN

FRIDAY NITE AT 8 P.M.
ROLLER SKATING
VICTORIA MEMORIAL ARENA
★ Skates included in admission price
★ Free Door Prizes
★ Requests and dedications
★ Listen to the Top 20
SEE YOU THERE

Deep Cove Chalet
Dining Lounge
• SMORGASBORD DAILY 11:30 TO 2:30
• SMORGASBORD EVERY WEDNESDAY EVENING
ALSO
A COMPLETE A LA CARTE MENU
• TRY OUR NEW TERRACE GARDEN for Lunches, Afternoon Tea or Early Supper
★ CHEF PIERRE KAFFEL has arrived direct from STRASBURG, FRANCE
• INQUIRE ABOUT OUR SCENIC SEA TOUR TO BUTCHART GARDENS
OPEN MONDAY thru SUNDAY 11 a.m. to 10 p.m.
(All Year Round)
11190 Chalet Road 656-3541

VICTORIA'S NEWEST AND MOST LUXURIOUS DINING LOUNGE
Felice's RISTORANTE
SPECIALIZING IN ITALIAN AND INTERNATIONAL CUISINE
Dance to the Pharaohs and Vocalist Ben Aylesworth
(Monday thru Saturday)
HOURS: 5 p.m. 'til 12 midnight — Monday to Thursday
5 p.m. 'til 1 a.m. — Friday and Saturday
5 p.m. 'til 10 p.m. — Sunday
FOR RESERVATIONS 385-3441 or 385-3442
YOUR HOST: FELICE AVOLEDO
634 Humboldt (Across from Empress Hotel) or walk through at Courtney St., Nootka Mall

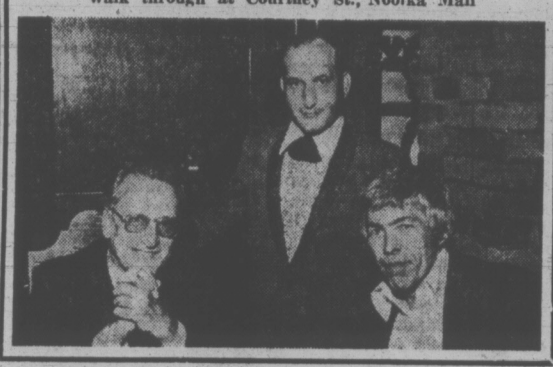

The "Sound of the Century"
BEVAN GORE-LANGTON
TUESDAY THRU SATURDAY IN THE AIR-CONDITIONED PERSIAN ROOM
Inquire About
LONDON DOUBLE-DECKER
BUTCHART GARDENS NITE-LIGHT
DINNER TOURS!
30 omelette specialties available every day in the PERSIAN ROOM
The Inn on Centennial Square
CENTURY INN
385-1151 We Park Your Car FREE!

AFTERNOON AND EVENING CLASSES IN INTERIOR DECORATING

Joseph Egoyan

Once again the fascinating study of interior decorating will be introduced to you by theoretical and practical analysis, these lectures will be held above the store and also supplemented by on-location studies in selected homes, including a visit at the residence of Mr. Egoyan to discuss the problems arising in furniture arrangement, color schemes, lighting effects, drapery and carpet selection, and proper use of pictures and accessories.

Mr. Joseph Egoyan, B.A., Ed., your instructor, is well qualified with extensive theoretical and practical knowledge. He is a graduate from the Art Institute of Chicago and the California College of Arts and Crafts; has taught at Oakland Tech High, Calif.; the American College in Cairo and the Evening Adult Education program in Victoria. In addition he has a wealth of practical experiences in retail field as proprietor of Ego Arts Gallery in Cairo for five years and Ego Interiors in Victoria for ten years. Mr. Egoyan is also a qualified artist and has exhibited his art works in a number of one man shows in the U.A.R. and U.S.A. He won the first prize in the Vancouver Island Jury Show at the Art Gallery of Victoria, also a one man art show theme "BIRDS" was displayed at the B.C. Provincial Museum, which was on display at Burnaby Art Gallery and is now at Ego Interiors.

For the past seven years this course in interior decorating has been given by Mr. Egoyan on the basis of twice yearly in two separate classes weekly. At an average of 25 students in each class a total of 700 students have taken the course to date. The classes will be held Wednesday afternoons from 1 to 2:30 p.m., and evenings on Monday or Wednesday, 7:30 to 9 p.m.

CLASSES START SEPTEMBER 25 and 27 at EGO INTERIORS. Total cost of eight lectures once a week, $20.00.

For further information, call in person or phone

ego interiors
1028 FORT ST. (near Cook)
Business Phone: 382-3200
Evenings: 477-2017

HERE COME THE "FUZZ"

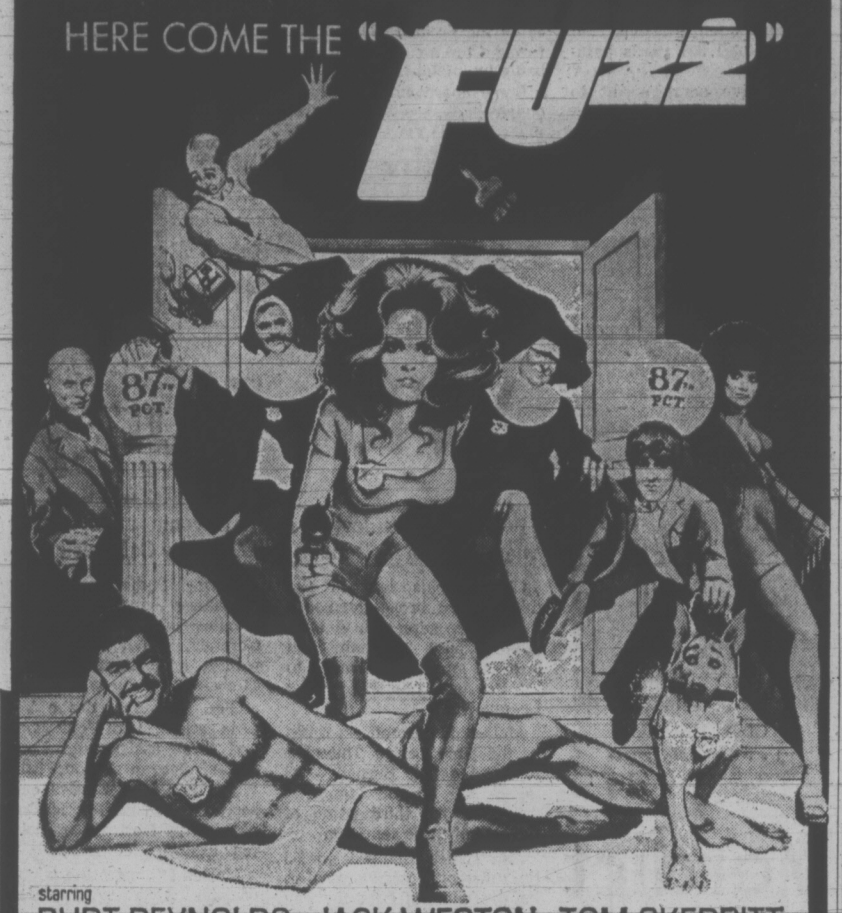

starring
BURT REYNOLDS JACK WESTON TOM SKERRITT
also starring YUL BRYNNER as "The Deaf Man"
and RAQUEL WELCH
STARTS TODAY!
ODEON 1
780 YATES STREET
383-0513
Doors Today: 1:00 P.M.
Shows: 1:10, 3:00, 5:00, 7:00, 9:00
Children 50c
—Mature—
THE GREATEST COMEDY TEAM LAUREL AND HARDY BRATS

"Fiddler on the Roof"

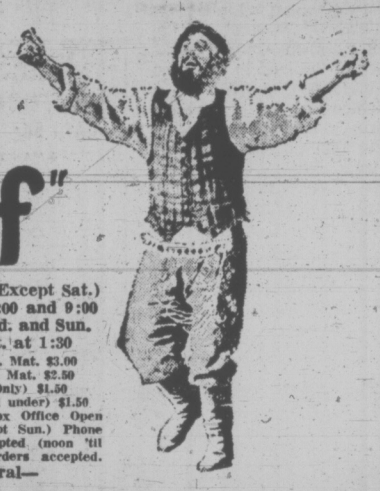

LAST TWO WEEKS!
Evens. Daily (Except Sat.) at 8:15; Sat. 5:00 and 9:00
Matinees: Wed. and Sun. at 2:00: Sat. at 1:30
Eves. and Sun. Mat. $3.00
Wed. and Sat. Mat. $2.50
G.A. (Mat. Only) $1.50
Children (13 and under) $1.50
Reserved Seat Box Office Open 'til 7 p.m. (except Sun.) Phone Reservations accepted (noon 'til 7 p.m.). Mail orders accepted.
—General—
HAIDA
808 YATES STREET
382-4278

—2ND WEEK—
SHOWS: 7:15 - 9:15 Daily
—General—
A FRANKOVICH PRODUCTION
BUTTERFLIES ARE FREE
GOLDIE HAWN
EILEEN HECKART
and introducing
EDWARD ALBERT
COUNTING HOUSE CINEMA 1
Corner of Broad and Broughton
383-3434

STARTS TODAY!
DID ASTRONAUTS VISIT THE EARTH 40,000 YEARS AGO?
ODEON 2
780 YATES STREET
383-0513
Doors Today: 1:00 p.m.
Shows: 1:10, 3:00, 5:00, 7:00, 9:00
Children 50c
Golden Age 50c to 5 p.m.
—General—
Chariots of the Gods?
COMPLETE UNCUT VERSION

sports

DOUG PEDEN - EDITOR

Rookie Nips Ross Fontes In Top Event

Jim Standley Jr., in his Chevy-powered machine was the centre of attraction for approximately 4,000 car-racing fans at Western Speedway Thursday night.

The 20-year-old rookie from Roseburg, Ore., raced through wheel-to-wheel traffic over the 100-lap main event and placed first in the rescheduled fourth leg of the International Drivers Challenge series.

Rain forced postponment of the event Tuesday night.

Victory moved Standley into second place in the $25,000 seven-event series, 30 points behind Bill Deschamps of Lakeport, Calif. Deschamps finished third, but Standley's biggest challenge came from Ross Fontes, the runner-up, and Bob Gregg.

STARTED FROM POLE

Standley, known as J.P., started from the pole position and led from start to finish, but Gregg was making a serious move on Standley's lead when he blew a tire on the 98th lap and was forced out of the race. The Vancouver, Wash., driver was one of eight racers who failed to complete the event.

Gregg was in second place when he dropped out but Fontes, of Lynwood, Wash., moved into second place and was just nipped by a car length at the checkered flag.

J.P. earned $1,000 for the victory. His father, Jim Sr., won the 50-lap "B" main after regaining the lead from Bob Sellman of Lansing, Mich., on the 32nd lap.

After the checkered flag, Bill Chipman of San Francisco, the "C" main winner, took a sensational end-over-end flip. Chipman, who had a similar accident in Portland Sunday, escaped with minor injuries.

Next stop on the series is tonight at Skagit Speedway near Mt. Vernon, Wash. The event moves to Langley Speedway Saturday and winds up at Olympia Tenino Speedway Sunday.

Results and drivers standings:

"A" main event: 1. J. P. Standley, Roseburg; 2. Ross Fontes, Lynwood, Wash.; 3. Bill Deschamps, Lakeport, Calif.; 4. Ed Hopper, San Jose; 5. Gordon Stewart, Lynwood, Wash.

"B" main event: 1. Jim Standley, Roseburg; 2. Bob Seelman, Lansing, Mich.; 3. Aaron Capps, Bremerton.

"C" main event: 1. Bill Chipman, San Francisco; 2. Dave Bowling, San Jose; 3. Aaron Capps, Bremerton.

"A" trophy dash: 1. Rebel Jackson, Seattle; 2. Bob Gregg, Vancouver, Wash.; 3. Art Biogoni, Soledad, Calif.

"B" trophy dash: 1. Bob Bakeman, San Jose; 2. Doug McGriff, Portland; 3. Charles Gibbs, Sedro Woolley, Wash.

"C" trophy dash: 1. Aaron Capps, Bremerton; 2. Clayton Fuller, Everett; 3. Bobby Baker, Salt Lake City, Utah.

DRIVER STANDINGS

1. Bill Deschamps, Lakeport	390
2. J. P. Standley, Roseburg	360
3. Bob Gregg, Vancouver, Wash.	320
4. Palmer Crowell, Portland	285
5. George Robertson, Lewiston	277
6. Jim Standley, Roseburg	265
7. Ed Hopper, San Jose	262
8. Earl Kelley, San Jose	230
9. Don Melvin, Palo Alto	222
10. Dave Bowling, San Jose	217

THOMPSON GAINS SENIORS' FINAL

Bill Tompson of Victoria and Ken Newbury of Vancouver met today at Victoria Golf Club to decide the championship of the 50th annual Seniors' North West Golf Association tournament.

Both reached the final with dramatic victories Thursday.

Thompson, the 1970 winner, defeated six-time champ and defending king Bill Blakely of Portland 2-1 after falling two holes down earlier in the match.

Newbury staged a spectacular finish to oust Victoria's George Bigelow, another former champion. Playing in his first SNWGA event, Newbury broke a deadlock on the final hole when he drilled his second shot inches from the cup to collect an easy birdie on the par-four 370-yarder.

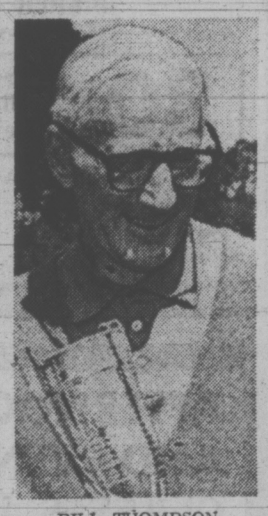

BILL THOMPSON

This Is Improvement?

TORONTO (CP) — Bob Hewitt kicked a chair, criticized some calls, belted a ball near the box seats and flung his racquet Thursday at the Canadian Open tennis championships.

Then the South African displayed some clutch shot-making as he won five straight games and erased a 0-3 third-set deficit to gain the quarter-finals of the $72,600 tournament with a 6-7, 6-4, 7-5 decision over Ivan Molina of Colombia.

Afterwards, the fifth-seeded told reporters his court deportment has "improved 95 per cent" over what it was as a junior.

"Now, you wouldn't recognize me. I've improved my court behaviour tremendously but a lot of people won't give me credit for that."

The remaining three other seeds had less trouble in their matches.

Top-seeded Ilie Nastase of Romania trounced Anand Amrithraj of India 6-3, 6-1 to move into quarter-final play today against seventh-seeded Adriano Danatta of Italy who got past Roscoe Tanner of Chatanooga, Tenn., 6-4, 6-2.

Patric Proisy of France had the busiest day among the seeded players as he completed a rain-delayed 6-2, 7-6 victory over Romanian Ion Tiriac and then beat Jun Kamiwazuma of Japan, 6-2, 6-1.

Virginia Wade, the third-seeded Briton, triumphed 4-6, 7-5, 6-2 over Nathalie Fuchs, the former French junior champion.

Top-seeded Evonne Goolagong and second-seeded Margaret Court of Australia advanced to today's semi-finals with straight-set victories.

Bombers Blast Futile Lions

MACK HERRON
. . . two touchdowns

VANCOUVER (CP) — Head coach Jim Spavital, assessing Winnipeg's 39-7 thumping of British Columbia in a Western Football Conference game Thursday night, said his Blue Bombers team "really took it" to the Lions.

Seven interceptions, three fumbles and assorted gridiron miscues committed by the Lions turned the game into a walk-away for the Bombers. But Spavital preferred to talk about his club's offensive performance.

"Our ground attack really opened up our passing game," the Winnipeg coach said. "It enabled our receivers to get open deep."

Winnipeg quarterback Don Jonas, last year's most valuable player in the Canadian Football League, fired three touchdown passes in the first half.

He opened up the game on the Bombers' first series, throwing a screen pass to Mack Herron for the first touchdown.

Herron took the ball 55 yards to score the first of his two touchdowns. He added the other in the second quarter on a three-yard run through the middle.

Also in the second quarter, Jonas found split end Jim Thorpe all along twice for touchdowns, throwing 55 yards for one and 16 yards for the second.

The final Winnipeg touchdown came in the fourth quarter with Paul Williams rambling 68 yards around the right end.

Jonas converted three of the five touchdowns and added a 16-yard field goal. Walt McKee closed out the Winnipeg scoring with a 17-yard field goal.

The only Lions' points came in the third quarter when quarterback Don Bunce fired a 20-yard pass to Larry Highbaugh. Ted Gerela added the convert.

The Bombers, known as a passing club, managed 244 yards along the ground, with the stocky Herron and Williams leading the way.

When the Lions moved up to stop the run, Jonas switched to his aerial attack, finding receivers open all over the field to total 325 yards passing.

"But give some credit to our defence, they played a fine game," Spavital said. "We had a good pass rush, and our defensive backs did a good job."

Canadian Pete Ribbins, who is playing his first season at the defensive half and his second with the Bombers, picked off four passes, giving him a total of seven this season.

"So far, luck has been with me," Ribbins said. "I've learned a lot from the other defensive backs, especially Doug Strong."

Strong showed Ribbins by example, picking off two passes himself. Tom Oberg grabbed the final interception.

For the Lions, the game was an exercise in futility.

They gained only 210 yards, 40 on the ground, 170 of them through the air, but were hurt badly by mistakes.

Don Moorhead started at quarterback, but was replaced at the start of the second half by Bunce.

Neither was effective. Moorhead couldn't move the club, and threw two interceptions, while Bunce occasionally generated some offence, but wasted it by throwing five interceptions.

Defensively, only tackle Ron Estay and linebacker Ken Lehmann stood out. Estay supplied the only consistent pass rush for the Lions while Lehmann made nine tackles.

Wpg.		B.C.
23	First downs	12
244	Yards rushing	40
325	Yards passing	170
569	Net offence	210
16-31	Passes made-tried	11-32
7	Interceptions	2
8-40	Punts-average	9-41
2-1	Fumbles-lost	3-1
12-75	Penalties-yards	8-35

(Net offence is yards rushing, plus yards passing, minus team losses).

Next game: Saturday — Montreal at Hamilton.

WESTERN CONFERENCE

	P	W	L	F	A	Pts.
Edmonton	3	3	0	95	78	6
Winnipeg	3	2	1	87	52	4
Calgary	3	2	1	64	62	4
Saskatchewan	4	1	3	68	79	2
B.C. LIONS	4	1	3	62	109	2

Pleasing Panasiuk Ties Course Mark

HULL, Que. (CP) — Crowd-pleasing Bob Panasiuk of Tecumseh, Ont., held a healthy three-stroke lead in the 72-hole Canadian Professional Golfers' Association championship Thursday with an opening round eight-under-par 64.

Panasiuk, 30, joked happily with a troop of about 250 fans as he blasted his way to a six-under-par 30 on the back nine of the 6,280-yard Rivermead golf course, boosting the modest 34 he shot on the first nine holes.

He finished the round with seven birdies and one eagle which he sank on the tricky 290-yard 12th hole.

He grinned to reporters after the round that he just played "every shot as it comes."

"I don't worry about holes ahead of me or the ones behind me."

Panasiuk overtook early leader John Morgan of Victoria, who shot an early morning 34-33—67. Morgan, 24, competing in his first CPGA, said he "couldn't believe" the seven birdies that gave him his second-place finish.

But he, like Panasiuk, said he was pleased with the slightly soggy course and that its short length made driving "very easy."

Third in the opening round was Gilles Bourassa, 34, of Shawinigan, Que., who thanked his pitching wedge for his 32-36—68 on the par-72 course.

He was followed by Bobby Breen of Toronto, Roger St. Vincent of L'Assomption, Que. and Bob Rose of Copetown, Ont., who split third with sionals same fourth with two-

★ ★ ★

Bob Panasiuk, Ont.	33-31—64
John Morgan, Victoria	34-33—67
Gilles Bourassa, Que.	32-36—68
Roger St. Vincent, Que.	33-36—69
Bob Rose, Ont.	35-34—69
Bobby Breen, Toronto	36-33—69
Adrien Bigras, Que.	36-34—70
Phil Giroux, Montreal	36-34—70
Bill Wakeham, Cowichan	35-35—70
Gary Pitchford, Ont.	38-32—70
Herb Holzchelter, Ont.	35-35—70
Gary Maue, Ont.	37-33—70
Norm Hunt, Que.	36-35—71
Paul La Bonte, Que.	35-36—71
Jim Lawrie, Que.	37-34—71
David Garner, Ont.	36-35—71
Ken Girard, Ont.	34-37—71
Chris Knill, Ont.	37-34—71
Kelly Byrnett, Halifax	37-34—71
Bud Edwards, Man.	35-36—71
Al Patterson, Ont.	35-36—71
Wilf Homenuik, Winnipeg	35-36—71
Vaughn Trapp, Victoria	37-34—71

Seven of the opening-day field of 177 Canadian professionals came fourth withtwo-under 70s. They were followed by 11 others with 71s.

Second best of the B.C. contingent in the field of 176 was Bill Wakeham, pro at the Cowichan Golf and Country Club. He had a 70. Vaughan Trapp and Dick Munn, other ex-Victorians, who now play out of Vancouver, shot 71 and 76, respectively. Trapp would have been much closer but for putting troubles.

Other B.C. scores included Alvie Thompson and defending champion Wayne Vollmer of Vancouver at 72, Len Collett of Vancouver at 73, Bob Cox of Richmond and Leonard at 74 and Bill Wright of Vancouver and Al Kennedy of Richmond at 77.

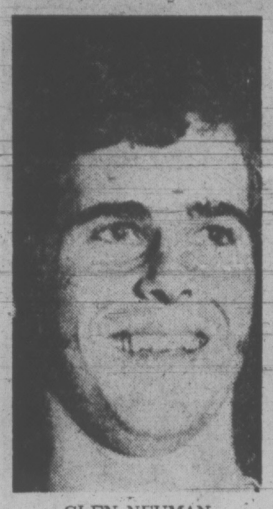

GLEN NEUMAN
. . . fires four goals

Macs Finish With Flurry

Embracing lovers couldn't come much closer than Victoria McDonalds and Burnaby Cablevision.

Clutch goals late in the third period broke deadlocks in all three games as Victoria swept past Burnaby in straight games to advance to the Pacific Junior A Lacrosse League final.

McDonalds scored six times in the final period Thursday night to defeat Burnaby 10-8 before 605 fans at Memorial Arena in the third game of the best-of-three semi-final.

Jim Lynch snapped an 8-8 tie and scored what proved to be the winning goal midway through the period, then Dan Green pumped in an odd man goal a few minutes later to provide the insurance marker.

CLOSE ALL THE WAY

Green's goal was the first time either club held more than a one-goal edge in the entire game. The score was knotted eight separate times.

Both goalies made superb saves throughout the game and Victoria's John Hamilton, who blocked 42 shots, stopped Wayne Sutherland on a breakaway in the final two minutes of the game. Ted Gernaey, playing despite a painful knee injury, blocked 43 shots.

Glen Neuman led the Victoria attack with four goals and three assists and Norm Baker, Jeevan Dillon, Mike Walsh and Kim Bowles each scored one goal for McDonalds. Jerry Kustaski collected four assists.

McDonalds meet the winner of the Richmond-Coquitlam series in the best-of-seven final. Richmond, the defending Canadian champions, which leads the series 2-0, can join Victoria in the final with a victory at home Saturday.

Taki Vohalis paced Burnaby with four goals and Steve Matheson, Nick Delmonico, Dave Matheson and Mike Burns completed the Cablevision scoring. Victoria won the first two games 13-10, 11-10.

Cross-Handed Verdict Pays Off for Schlee

SUTTON, Mass. (AP) — John Schlee has a share of the lead going into today's second round in the $200,000 USI Golf Classic because he went against his wife's wishes.

"I went back to putting crosshanded," Schlee said after cutting five strokes off par with 67 in Thursday's first round, giving him a tie for the top spot with Tommy Aaron.

"I had been putting crosshanded some during the winter and spring, but I'd shift from conventional to cross-handed while I was on the course," the 33-year-old Schlee said.

"My wife told me to do it one way or the other. I don't think she could stand the suspense of waiting to find out which way I was going to put.

"So I started putting conventionally all the way.

"Last week I played real good, hit the ball real good, but didn't make a single putt. I figured I had to do something. So this week I started putting everything inside of 12 feet cross-handed."

It staked him to a five-under-par round on the 7,212-yard Pleasant Valley Country Club course and a share of the lead in the chase for a $40,000 first prize.

Schlee and Aaron were one stroke in front New Zealand Lefty Bob Charles, Rik Massengale, Tom Ulozas and rookie Marty Bohen.

The group at 69 included defending title-holder Dave Stockton, Australian Bruce Devlin, veteran Bob Rosburg, Steve Melnyk, Hubert Green, Mike Hill, Hale Irwin and Mike Reasor.

★ ★ ★

Tommy Aaron	33-34—67
John Schlee	34-33—67
Bob Charles	35-33—68
Tom Ulozas	33-35—68
Martin Bohen	34-34—68
Rik Massengale	32-36—68
Mike Reasor	36-33—69
Mike Hill	32-37—69
Bruce Devlin	33-36—69
Dave Stockton	36-33—69
Steve Melnyk	34-35—69
Bob Rosburg	33-36—69
Hubert Green	37-32—69
Hale Irwin	36-33—69
Jerry Heard	35-35—70
Don Iverson	35-35—70
Billy Ziobro	34-36—70
Lee Elder	35-35—70
Don Bies	34-36—70
Phil Rodgers	36-34—70
Bob Lunn	35-35—70
Tom Sanderson	34-36—70
Labron Harris	35-35—70
Gary Bowerman	35-37—72
George Knudson	38-37—75

Burrards Crack Losing Streak

NEW WESTMINSTER — Vancouver Burrards ended a six-game losing streak against New Westminster here Thursday night edging the injury-weakened Salmonbellies 10-9.

Playing coach Paul Parnell. Al Lewthwaite, Ed Goss and Fred Greenwood were all missing from the New Westminster lineup.

Bill Rawson led the Burrards, who scored seven goals in the second period, with two goals and three assists. Bob Salt, Bob Babcock and Doug Hayes all chipped in two goals for Vancouver.

Ken Winzoski had three goals and four assists for New Westminster, which plays Victoria twice next week.

VANCOUVER	G	A	P	NEW WESTMINSTER	G	A	P
Hamilton	0	0	0				
Evans	0	0	0	J Comeau	0	0	0
Quigley	0	1	9	Thorp	0	0	0
Rawson	2	3	0	Lynch	0	1	0
Ornar	0	1	2	Matheson	2	1	0
Tetrault	0	0	0	d'Easum	0	1	0
Tasker	0	1	0	McColl	0	1	2
Ltznbrgr	0	0	0	Geddes	1	2	7
Smith	0	1	0	Tyler	1	1	0
Davidson	0	2	0	Winzoski	3	4	0
McDonald	1	1	0	W Goss	0	1	0
Salt	2	2	0	Holmes	0	0	0
Babcock	2	1	0	Wright	1	0	0
Frdrcksn	1	2	0	Bennie	1	1	0
Hayes	2	0	4	K Comeau	0	1	2
Crowe	0	0	0	Gallagher	0	2	0
Dickinson	0	0	4				
Totals	10	15	19	Totals	9	16	11

Shots stopped:			
Hamilton (V)	12	7	14—33
J. Comeau (NW)	12	8	7—27
Score by periods:			
Vancouver	2	7	1—10
New Westminster	4	2	3—9

	P	W.	L	F	A	Pct.
New West.	33	24	9	396	339	.727
Vancouver	35	18	17	416	395	.514
VICTORIA	30	13	17	353	373	.433
Coquitlam	29	8	21	346	419	.276

Next game: Saturday—New Westminster at Coquitlam.

Oregon Girl Holds Slim Lead

WINNIPEG (CP) — Karen Hulteng of Eugene, Ore., survived an eight on the final hole Thursday to take a one-stroke lead into today's final round of the Canadian junior women's golf championship.

Miss Hulteng, 18, who golfs at Hayden Lake, Idaho, had a chance to pull into a more comfortable lead after chipping in for an eagle two on the 17th.

But she had to "kick it home" after pushing her second shot on the 18th into trees, and struggled in with one-shot margin over Valerie White of Vancouver.

Miss Hulteng had an 83 Thursday for a 36-hole score of 165. Miss White, the British Columbia junior champion who led the field with an opening round 80, slipped to an 86 in the second round.

Deedlocked at 168 are Terry Ariza of Winnipeg, Debbie Wexler of Montreal, Kathleen Pericak of Buffalo, N.Y., and April Bain, also of Buffalo, who had the day's best round, a sevenover-par 81.

The Ontario three-some of Debbie Daymond of Mississauga, Cheryll Gibb of Amherstburg and Theo West of Willowdale captured the interprovincial team championship by two shots.

Quebec finished at 339. British Columbia had 341 and Alberta 344.

Paula Phillips, the third member of the B.C. team, shot a 96.

Victoria golfers' scores were Jill Smith (92-86—178), Sydney Thomson (90-89—179), and Sue Metcalfe (98-91—189).

Other B.C. scores were: Lorna McPherson of Vancouver (89-88—177), Helene Bagot of Richmond (103-104—207); Belinda Honigan of Richmond (106-106—212).

Victoria Players Advance

VANCOUVER—Top-seeded Brenda Cameron of the Racquet Club is one of four Victoria entrants still competing in the Canadian junior closed tennis championships.

Miss Cameron, top ranked in the 14-and-under division, defeated Ruth Beck of Vancouver 6-1, 6-0 and then advanced further in the 16 and under event with a 6-2, 6-2 victory over Julia Kentish of Toronto.

Wendy and Lori Barlow and Glen Bradshaw were the other Victoria players to advance Thursday.

The Barlow sisters both emerged with victories in the 14-and-under singles as Lori beat Mary Potter of Edmonton, 6-0, 6-1, and Wendy downed Sandy Jacko of Saskatoon, 6-1, 6-0.

Competing in the boys' 16-and-under event, Bradshaw stopped Scott Forbes of West Vancouver, 6-3, 6-1.

The tournament was thrown into chaos after torrential rains delayed play for the second straight day. With more than 325 games scheduled to be played Saturday, officials have resorted to playing matches at surrounding public parks and at limited indoor tennis facilities.

WRESTLING
VICTORIA ARENA
SAT., Aug. 19, 8:00 p.m.
4 MAN TAG TEAM
HIGUCHI and L'BEAR
vs.
QUINN and BROWN
GLENN vs. MORROW
Hayes vs. Ramstad
Demon vs. Bence
Tickets and Reservations at:
ARENA BOX OFFICE: 384-1522
$2.50, $2.00, $1.50. Under 12 $1.00

B.C. Jr. "B" Lacrosse
CHAMPIONSHIPS
SAANICH
vs.
E. J. HUNTER & SONS
EAST VANCOUVER
Memorial Arena
Sat., Aug. 19 — 1 p.m.
Sun., Aug. 20 — 2 p.m.
ADMISSION: Adults, $1.00; Students & OAP, 50c; Children, 25c.

DRAGS

CHAMPIONSHIP NHRA DRAG RACING
SUNDAY, AUGUST 20
★ DRAGSTERS
★ GASSERS
★ MODIFIEDS
ADMISSION Adults $2.00, Students $1.50 with cards. Children under 12 with parents FREE
Gates Open 9 a.m. Sunday. Time Trials, Eliminations 1:30 p.m.
VAN ISLE DRAGWAYS
¼ Mile North of Mill Bay Road — Phone 743-2719
Turn East on Kilmalu Road and Follow the Signs
SATURDAY GRUDGE RACING — 12 NOON TO 4 P.M.

SATURDAY NIGHT
UNDER THE LIGHTS!
SUPER STOCKS
STOCK CARS
ADULTS $2.50
Students and O.A.P. $1.50
12 and Under FREE, with Parents
WESTERN SPEEDWAY

stewart lang

Salmon Catches On Rise In Most Island Waters

Salmon-fishing action is picking up in tempo around most Vancouver Island spots.

Best returns near the southern end of the Island continue to come in from the Sooke to Pedder Bay stretch of waterfront.

Fishermen using flashtails on the surface have been catching coho up to 10 pounds near Secretary Island, and Otter Point waters have yielded springs as heavy as 26 pounds.

"Go deep" is the advice for the latter area, where many are working so deep that they are picking up a fair number of cod with the salmon.

Springs up to 28 pounds and coho up to 12 are hitting lures and bait near Beechey Head and Church Island. Use 10 to 12 ounces of weight in the early morning and gradually work deeper as the daylight increases.

Reports from Pedder Bay indicate an increase in catches of jacks, springs and coho during the past three to four days on the outside of Bentinck Island as well as between Race Rocks and Willian Head.

Jacks are running around three to four pounds and coho, which should perk up even further due to the recent rains, can tip the scales up to eight pounds. Springs have been weighed in to 37 pounds.

Eight to 12 ounces of weight and 80 feet of line are recommended to reach the larger springs.

A smattering of coho averaging four to five pounds and springs up to 26 pounds are being landed off Trial Island and, to a lesser degree, in The Gap.

★ ★ ★

Returns off Deep Cove dropped sharply with a visit by a group of seals Thursday morning, but good catches of coho (up to seven pounds) and jacks should be coming back shortly between the Deep Cove Marker and Moses Point. Small spoons, octopus-like lures and flashtails have been working and the fish appear to be feeding on three to three-and-a-half inch minnows.

The Bamberton shoreline between the Mill Bay Marker and McCurdy Point has produced best in the middle section of Saanich Inlet.

Further south, plentiful quantities of blues and jacks are mixed with a few larger coho and springs near Misery Bay, Chesterfield Rock and Goldstream Island.

Working our way up-Island, we find Cowichan Bay productive for large springs, though not in any great quantity as yet. These salmon tip the scales up to 32 pounds and may also be found along Bold Bluff in Sansum Narrows.

Nanaimo fishermen must content themselves with the odd spring and a few blues near Piper's Lagoon, while on the other side of the Island, large springs and monster coho are showing up in Alberni Inlet.

Franklin River and Nahmint Bay are the current hot spots for Tyees up to 42 pounds on either strip or Alaska plugs. Coho up to 15 pounds are being landed off Bamfield on flashtails and small spoons.

Buzz-bombers working Comox Bar have been hitting springs over 30 pounds and coho are still spicing action in the vicinity of Mitlenatch Island.

Tyee-sized springs up to 43 pounds are being taken along the "forestry" kelp bed in front of Campbell River and grey ghost flies fished along the surface are collecting coho up to 11 pounds near Willow and Shelter Points as well as Oyster Bay and Cape Mudge.

★ ★ ★

NIBBLES: Chinook Club members of the Victoria-Saanich Inlet Anglers' Association will be holding their monthly Sunburn Derby on Sunday . . . hours are from dawn until 2 p.m.

Victoria Allied Printing Trades Council will be staging its sixth annual salmon derby the same day in all waters between Cowichan Bay and Sheringham Point . . . Tickets for this open derby are 50 cents or three for $1. . . . Weigh-in stations will be open from 8 a.m. to 3 p.m. at Oak Bay Marina, Angler's Anchorage and the Gulf Station on the corner of Sooke and Heatherly roads . . . Prize presentations and a banquet will be held at Prospect Lake Hall on Spartan Road from 2 to 5 p.m.

SPORTS MENU

TONIGHT

SOFTBALL
6:30 p.m. — Senior C men's double-elimination district tournament, Juan de Fuca vs. Labatts, Heywood Avenue Park.
6:45 p.m. — Victoria senior Women's League, second game of best-of-three final, Hyacinth Park.

SATURDAY

LACROSSE
1 p.m. — Provincial Junior B final, first game of best-of-five series, Saanich E. J. Hunter vs. East Vancouver Bluebirds, Memorial Arena.

SOFTBALL
10 a.m. — Second day of senior C men's district tournament, continuous games, Heywood Avenue Park.
12 p.m. — Second day of senior C men's district tournament, continuous games, Central Park.

MOTOR SPORT
7 p.m. — Time trials for super-stock and stock-car program, Western Speedway.

WRESTLING
8 p.m. — Professional card, Memorial Arena.

CRICKET
2 p.m. — Victoria and District Association, second round of knock-out competition, Anzacs Junior XI vs. Incogs, Windsor Park; Castaways vs. Cowichan, Beacon Hill Park.

Brian Blasts Grand-Slam

Brian Pearce, a pitcher playing in the outfield, unloaded a grand-slam home run in the fifth inning at Heywood Avenue Park Thursday as Bell's Men's Wear blanked Century Inn 7-0 in the opening game of the best-of-seven Stuffy McGinnis Major Men's Softball League final.

Century Inn	000 000 0	0	3	2
Bell's Men's Wear	011 140 x	7	10	1

George Wellings and Don Kilshaw; Phil Berry and Jim Wilson. Home run: Bell's Men's Wear — Brian Pearce.

Terry Tosses Three-Hitter

Terry Karpiuk pitched a three-hitter and struck out 13 batters Thursday night as Kubicek's Home Service edged Greaves Movers 2-1 in a Victoria Senior Baseball League playoff game at Lambrick Park.

Each club has now won one game in the best-of-five semi-final.

Greaves Movers	000 001 0	1	3	0
Kubicek's Home	110 000 x	2	5	0

Derek Drinkwater and Tom Robertson; Terry Karpiuk and Don Burrows.

COBRA
LIMITED SUPPLY
SELLOUT
WORLD OF PLEASURE
PEARSON

Steve Carlton Runs Win Streak to 15

By The Associated Press

Steve Carlton presented a birthday gift to his wife and delighted 53,376 Philadelphia fans Thursday night as he became the National League's first 20-game winner with his 15th consecutive pitching victory.

Willie Montanez and Deron Johnson each swatted a two-run homer to lead Philadelphia Phillies to a 9-4 triumph over Cincinnati Reds.

Carlton, who has lost six games — his last defeat came on May 30 — had to struggle early in the game before settling down to close within four victories of baseball's modern major league record of 19 in a row set by Rube Marquard of New York Giants in 1912.

SPINS SEVEN-HITTER

The veteran, left hander finished with a seven-hitter, striking out two to raise his major league-leading total to 242 and walking four.

Johnson's seventh homer gave the Phillies a second-inning lead but they fell behind 3-2 in the third on Dave Concepcion's single, Bill Plummer's double, Pete Rose's single and Joe Morgan's double.

The Phils struck for three runs in the fifth. Singles by Terry Harmon and Larry Bowa and Don Money's sacrifice fly tied it before Montanez knocked out Reds' starter Ross Grimsley with his 12th home run.

While Carlton and the Phillies, mire in the National League's eastern division cellar, were attracting a huge crowd, Baltimore Orioles, seeking a fourth straight American League title and leading their loop's eastern division, hit a new low in attendance.

Only 625 fans, smallest crowd in the club's history, showed up at Baltimore on a drizzly day to watch Chicago White Sox thump the Orioles 6-1 in a make-up game not shown on printed schedules.

BASEBALL SCOREBOARD

AMERICAN LEAGUE
Eastern Division

	W	L	Pct.	GBL
Baltimore	60	52	.536	
Detroit	60	53	.531	½
New York	58	53	.523	1½
Boston	56	54	.509	3
Cleveland	52	60	.464	8
Milwaukee	43	69	.384	17

Western Division

	W	L	Pct.	GBL
Oakland	66	46	.589	
Chicago	65	46	.586	½
Minnesota	58	51	.532	6½
Kansas City	54	56	.491	11
California	51	61	.455	15
Texas	45	67	.402	21

Boston	100 000 030	4	7	0
Texas	021 000 000	3	11	0

Pattin 11-11, Lee (8) and Fisk; Paul 5-5, Pine (8) and Fahey, Billings (8). Home runs: Boston — Harper (11th), R. Smith (15th).

Chicago	010 014 000	6	12	0
Baltimore	000 000 100	1	7	1

Lemonds 3-4, Acosta (7) and Herrmann; Dobson 13-12, Harrison (6), Scott (8) and Etchebarren, Oates (8).

California	010 200 001	4	10	0
Cleveland	000 000 200	2	7	0

Messersmith 3-7 and Torborg; Hilgendorf 2-1, Wilcox (5), Farmer (7), Hennigan (8) and Fosse. Home runs: California — Oliver (15th), Stanton (9th and 10th).

Minnesota	101 000 008	2	6	2
Detroit	070 102 02x	12	13	0

Perry 11-11, Strickland (2), Gebhard (5) and Bergmann; Fryman 3-0 and Sims. Home runs: Minnesota—Killebrew (20th); Detroit—Sims (2nd).

Second game—

Minnesota	130 200 000 1	7	15	2
Detroit	000 200 004 0	6	8	1

Goltz, Granger (9), Strickland 3-1 (9) and Mitterwald; Slaybach, Scherman (2), Foor (4), Timmerman (4), Miller (6), LaGrow (8), Seelbach 8-7 (10) and Freehan. Home runs: Minnesota — Nettles (2nd); Detroit—Northrup (7th).

NATIONAL LEAGUE
Eastern Division

	W	L	Pct.	GBL
Pittsburgh	69	42	.622	
New York	59	50	.541	9
Chicago	59	54	.522	11
St. Louis	53	57	.482	15½
Montreal	50	60	.455	18½
Philadelphia	42	69	.378	27

Western Division

	W	L	Pct.	GBL
Cincinnati	68	43	.613	
Houston	64	50	.561	5½
Los Angeles	59	51	.536	8½
Atlanta	52	63	.452	18
San Francisco	51	64	.443	19
San Diego	44	67	.396	24

St. Louis	000 010 001	2	4	2
San Diego	101 010 00x	3	8	0

Wise 11-13, Palmer (7) and Simmons; Kirby 10-13, Corkins (8) and Kendall. Home runs: San Diego—Colbert (34th); St. Louis—Allen (1st).

Pittsburgh	000 101 000	2	11	0
Los Angeles	100 102 00x	4	8	0

Moose 9-7 and Sanguillen; Downing 6-6, Richert (9) and Cannizzaro. Home run: Pittsburgh—Sanguillen (7th).

Cincinnati	003 000 010	4	7	1
Phila.	020 032 20x	9	16	0

Grimsley 10-6, Sprague (5), Carroll (7) and Plummer; Carlton 20-6 and Boteman. Home runs: Philadelphia — Johnson (7th), Montanez (12th).

Houston	015 100 145	17	20	1
Montreal	210 100 001	5	10	1

Reuss, Culver 4-2 (2) and Howard; Moore 4-6, Strohmayer (3), Renko (4), Walker (5), Gilbert (8), Torres (9) and Boccabella. Home run: Houston — May (25th and 26th), Rader (18th), Cedeno (17th); Montreal — Fairley (10th).

Atlanta	000 100 000	1	6	1
New York	100 000 01x	2	4	1

Reed 10-12 and Williams; Seaver 14-9, McGraw (9) and Dyer.

Chicago	002 000 000	2	8	0
San Fran.	000 000 100	1	6	0

Pappas 9-7, Aker (8) and Hundley; Barr 6-7, Johnson (9) and Rader. Home runs: Chicago—Cardenal (13th); San Francisco—McCovey (9th).

Mexican Juniors Here on Monday

After competing this week in an annual team competition against Alberta and California at Calgary, six Mexican junior golfers will participate in friendly matches here Monday at the Uplands course.

Starting around 10 a.m., they will play against six juniors selected from the Greater Victoria area.

Several Victoria players are scheduled to seek honors at Mount Brenton Saturday in the annual Vancouver Island invitational junior tournament, in which contestants will start at the following times:

BOYS

8:30 a.m. — K. Heydon (MB), T. Seward (SS), S. Harper (Nan), G. Peet (Cow).
8:40 a.m. — M. Anderson (Nan), K. Davies (CH), R. McCauley (Cow), M. Hardy (SS).
8:50 a.m. — L. Peet (Cow), D. Baker (Nan), J. Beekler (Com), D. Gowan (GM).
9 a.m. — B. Goodwin (Com), M. Bessette (Sun), D. Rands (CH), L. Compton (CR).
9:10 a.m. — W. Orpen (Com), M. Anderson (Nan), L. Johansen (Com), B. Dixon (CR).
9:20 a.m. — Howard Smyth (Com), J. Carter (CR), G. Airlon (Com), M. Gowan (GM).
9:30 a.m. — A. Pisto (Com), J. Morrison (UP), D. Tremblay (GM), D. McDonald (Q).
9:40 a.m. — Harold Smyth (Com), G. Hornet (MB), R. Evans (Cow), K. Matthews (Sun).
9:50 a.m. — G. Stensrud (MB), I. Hyde-Lay (Cow), P. Little (Vic), D. Hawksworth (SS).
10 a.m. — J. Girard (CH), R. Hicks (MB), R. Jackson (Nan), J. McMillan (CH).
10:10 a.m. — J. Hagg (MB), J. Bruce (UP), W. Benton (CR), P. Hicks (MB).
10:20 a.m. — K. Mitchell (MB), W. Little (Vic), L. Thulin (CR), K. Grant (Vic).
10:30 a.m. — W. Higbie (Vic), G. Price (CR), M. Hilton (Com), B. Hornstein (Sun).
10:40 a.m. — C. Wickham (MB), B. Lewig (Com), J. Graham (Com), K. Bean (Sun).
10:50 a.m. — K. Oucharick (GM), R. Hardy (SS), B. Jansch (MB), B. Harper (Nan).

GIRLS

11 a.m. — L. Valleau (MB), S. Hagg (MB).

12th Annual Esquimalt Summer Hockey School
THE BIG 8
ALL-STAR GAME
Esquimalt-Saanich and Victoria All-Stars vs. B.C. and U.S. All-Stars
Your top draft choices for Junior Hockey in action. Chosen from the 600 boys attending our school.
Adults—65¢ Children—50¢
Admission includes ICE SKATING after the game
Sat., Aug. 19, 8 p.m.
ESQUIMALT SPORTS CENTRE

Quasar Color TV
by MOTOROLA
WITH INSTA-MATIC COLOR TUNING
★ The only color TV tuning system controlling all five functions with one button. ★
WORKS IN A DRAWER
SEE IT IN COLOR
★ OLMYPICS August 26
★ HOCKEY Russia vs Canada September 2
QUASAR II 25" CONSOLE
FREE HOME TRIAL
$699 AS SHOWN
BANK FINANCING
Completely Solid-State All Transistor As Shown
QUASAR I 26" CONSOLE
$899 AS SHOWN
P.I.C. SOLID STATE COLOR TV SALES LTD.
VICTORIA'S ONLY 2-YEAR PART AND LABOR GUARANTEE
NOW LOCATED AT 3180 HARRIET ROAD
PHONE 383-9113

1972 MODEL CLEAR-OUT
SAVE UP TO $800.00
VEGAS
CHEVY TRUCKS
NOVAS
OLDSMOBILES
EXAMPLES

(Stock No. 825)
1972 CHEVY NOVA 4-DOOR SEDAN
Automatic transmission, power steering, rear defogger, radio, wheel covers, white walls, underseal, chrome mouldings.
Reg. Retail $3690
NOW $3420 SAVE $270

(Stock No. 757)
1972 CHEVY ¾ TON FLEETSIDE PICKUP
Automatic transmission, power disc brakes, power steering, west coast mirrors, rear step bumper, heavy duty springs and shocks. Auxiliary springs, underseal, custom cab.
Reg. Retail $5060
NOW $4258 SAVE $802

(Stock No. 512)
1972 CHEVY VEGA 3-DOOR MODEL
4-speed transmission, radio, underseal, exterior mouldings, performance axle, bucket seats, disc brakes, 2300 c.c. motor.
Reg. Retail $2905
NOW $2694 SAVE $211

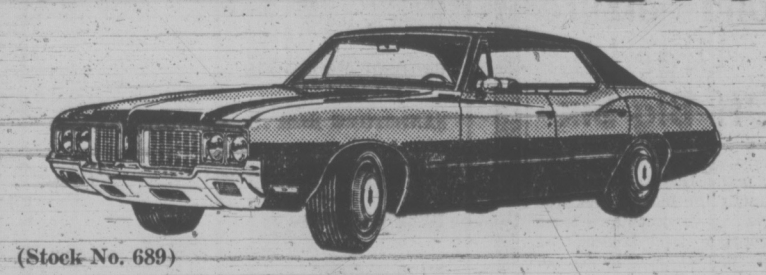

(Stock No. 689)
1972 OLDS CUTLASS 2-DOOR HARDTOP
350 V8, automatic transmission, power steering, power brakes, radio, wheel covers, underseal, chrome mouldings, white walls.
Reg. Retail $4551
NOW $3999 SAVE $552
CORNELL
Chevrolet — Oldsmobile
Cadillac
3050 DOUGLAS (Across from Mayfair) 385-5777

United Church Delegates Split On Abortion

SASKATOON (CP) — Advocates of "fetus power" are battling proponents of "abortion on demand" at emotional meetings of the parliament of the United Church of Canada.

The church, under fire from many of its 2.2 million members and adherents since it adopted a position on abortion in 1971, is taking a second look at the controversial issue.

Some delegates to the church's 25th general council meeting argued Thursday that the killing of a fetus is as morally wrong as killing a child. Others said abortion is a private matter between a woman and her doctor.

The latter view is close to the church's 1971 position which said abortion is permissible in certain medical, social and economic circumstances.

A newly prepared 3,600-word statement on abortion calls it "only the lesser of two evils" and adds that contraception is preferable to prevent unwanted children.

It suggests that prior to 12 weeks of pregnancy, abortion should be a private matter between a woman and her doctor. After that, it says, abortion should be performed only following consultation with another doctor.

Rev. Paul Newman, a United Church missionary in East Asia, told the 450 church commissioners, including about 150 women, that the report makes two erroneous assumptions: that a fetus has less value than a human being and that it does not require full protection of the law.

Delegates almost unanimously approved the contraception section of the statement. Abortion is scheduled to be discussed in detail later in the eight-day session, which started Tuesday.

Delegates, with some abstentions and only a handful opposing, passed a resolution Thursday urging the federal government to abolish capital punishment permanently when the five-year moratorium ends Dec. 29.

A few delegates pushed through an amendment asking the government to provide an alternative to capital punishment to help police maintain law and order.

Notice of motion was given that Rev. G. B. Johnston of Roxboro, Que., will move later in the session that the church protest "the excessive salaries now being offered to many professional hockey players and the blatent commercialism of some owners."

This is wrong and presents an obscene image of Canada "in a hurting world," the notice of motion says.

GOP Squares Off For '76

MIAMI BEACH, Fla. (AP) — Preliminaries for next week's Republican convention are turning into a forum for attacks on Democratic presidential nominee George McGovern and mark the opening stages in the battle for control of the Republican party in 1976.

A floor fight over the shape of the 1976 convention was assured Thursday when the Republican national committee approved a delegate allotment plan supported by party leaders and party conservatives that favors the smaller, more solid Republican states.

Party moderates, claiming states likely to back Vice-President Spiro T. Agnew for the 1976 Republican presidential nomination favor the plan, hope to reverse the action at next week's convention. Even if they fail, the plan is sure to be challenged in the federal courts.

The final public session of the platform committee produced a sharp attack by William Ruckelshaus, the Nixon administration's environmental chief, on McGovern's anti-pollution proposals.

Other Republicans fired a steady barrage of criticism at the Democratic nominee for sending former White House press secretary Pierre Salinger to Paris to determine whether the north Vietnamese still planned to hold all U.S. prisoners until the Vietnam war ends.

'MEDDLING RECKLESS'

"His meddling is reckless," declared Senator Gordon Allott of Colorado. "Shocking and an absolute outrage," said Michigan's Senator Robert P. Griffin.

Their criticism and a White House statement that the Salinger mission could jeopardize the peace talks were countered quickly by McGovern.

In Racine, Wis., the South Dakota senator said that serious peace talks were being jeopardized by what he termed "a highly publicized global junket" by national security adviser Henry Kissinger on the eve of the Republican convention.

But McGovern also said he would attempt no more independent inquiries with the North Vietnamese.

The major unifinished business of convention preliminaries was drafting a platform for Republicans to run on this fall.

First installments due today were to deal with military and foreign policy and were expected to praise Nixon's winding-down of the Vietnam war and to pledge a ceasefire in Indochina once all U.S. prisoners are freed.

Republican sources said planks would call on Congress to maintain a strong military force and a high level of defence spending and to disavow proposals for an immediate withdrawal from Vietnam and deep cuts in military outlays.

Land Seizure Urged Off Big Six

VANCOUVER (CP) — City alderman Hugh Bird said Thursday the federal and provincial governments should expropriate land holdings of large private developers to keep housing costs down.

He said he would move a formal resolution at a meeting of the Greater Vancouver Regional District housing committee later Thursday asking the senior governments to expropriate such holdings in the district. He is a member of the committee.

Bird was commenting on a federal report that seven-eights of the land needed in the Vancouver area in the 1970s for residential development is controlled by six large developers.

The report was made public Wednesday by David Lewis, National leader of the New Democratic Party.

MULLINS MARINE
10-SPEEDS
LOW DOWN PAYMENT
625 YATES STREET

Right on Target . . .
PARTICLE BOARD
4 x 8 x 3/8 ..... 3.70 Per Sheet
4 x 8 x 1/2 ..... 4.00 Per Sheet
4 x 8 x 5/8 ..... 4.20 Per Sheet
4 x 8 x 3/4 ..... 5.15 Per Sheet

Aimed to please . . .
27" WIDE
Protective Vinyl Runner
Light, durable and decorative. Easy to install. Beautifies and protects. 5 colors.
89¢ Per Lin. Foot

. . . Aim high
Visit our HAND Tool Section. Everything for the Handyman and at prices for all to enjoy.

Bull's Eye Bonus . . .
ARBORITE and FORMICA
Assorted Patterns
4 x 8 Sheet 14.95
Assorted Edge Trim 10 ft. Roll ..... 60¢

Bull's Eye Every Time

We aim to save you more . . .
LURAN — FOAMCRAFT LINO
12 Foot Width
7 Colors and Exciting Patterns
No Seaming — Hardwearing
4.99 Per Sq. Yard

12x12
PEEL and STICK FLOOR TILE
Broken Ranges
22¢ ..... per tile

12x12
VINYL ASBESTOS
TILE — 080 Gauge
2 Colors
18¢ Per Tile

CERAMICS
3 x 3 TILE
"The New Look"
Sq. Ft. ..... 89¢

1 1/16"x1 1/16"
TILE
10 colors
Sq. Ft. 79¢

10% OFF
Ceramic Cement and Grout
with all tile orders.

Hit the mark . . .
$PECIAL
DOMAN'S PRE-FINISHED
TRIO OF PANELS
32"x96"
Antique Oak — Pastel Oak
Smoked Walnut
2.89 Per Sheet

ROLL-N-SEAL
DRIVEWAY SEALER
4.65 Per Gal.

Prefinished
MAHOGANY
4 x 8 x 3/16
2.69 Per Sheet

STEPPING STONES
Extra Thick
3" x 8" x 16"
30¢ Each

STRETCHTEX
SUNDECK COATING
13.95 Gal.

with these SAVINGS from . . . DOMAN'S "The Home of the Builders"

Bull's Eye Beauties . . .
PREFINISHED PANELLING
OLD ENGLISH ELM 3.89
SKELTONE OAK (Light or Dark) 3.89
WINDSOR ROSEWOOD 5.39
SANDSTONE ELM 3.89
DRESDAN OAK 4.00
DESERT GOLD 5.49
SILVER MINT 5.49
SPANISH PECAN 4.95
GREEN GLOW 5.49
GOLDEN VALLEY ELM 4.99
SUMMER PINE 3.99
SUMMER CEDAR 5.79

ONE TIME SPECIAL
VINYL FOLDING DOORS
Color — Silver Birch
Size — 32"x80"
Complete with Hardware
3.19 Each
Limited Quantity

4 x 4 x 1/4 HARDBOARD
Per Sheet 1.35
4 x 8 x 1/8 Tempered Hardboard Per Sheet 1.99
4 x 8 x 1/4 Hardboard Per Sheet 2.19

2x4x11/16
PARTA BOARD
Take Home Panels
1.39 Each

Prefinished
ROYAL GRAINED WALNUT
DOORS
2'0" x 6'8" x 1 1/8" 6.49
2'4" x 6'8" x 1 1/8" 6.90
2'8" x 6'8" x 1 1/8" 7.10

PLASTIC CARPET
RUNNER
27" WIDE
Clear — Gold — Green
89¢ Per Lin. Ft.

"SINK CUT-OUTS"
Ideal for cutting boards
49¢ Each

These Savings Score . . .
PRE-FINISHED WALNUT SHELVING
1 x 6 x 24 ..... .97
1x6x36 ..... 1.48
1 x 6 x 48 ..... 1.95
1 x 8 x 24 ..... 1.32
1 x 8 x 36 ..... 1.95
1 x 8 x 48 ..... 2.62
1 x 10 x 24 ..... 1.64
1 x 10 x 36 ..... 2.40
1x10x48 ..... 3.00
1x12x24 ..... 1.95
1 x 12 x 36 ..... 3.30
1 x 12 x 48 ..... 4.00

PRE-FINISHED WALNUT STANDARDS
24" ..... 1.62 Per Pr.
36" ..... 2.62 Per Pr.
48" ..... 3.40 Per Pr.
60" ..... 4.20 Per Pr.

PRE-FINISHED WALNUT BRACKETS
5" ..... 1.15 Per Pr.
7" ..... 1.25 Per Pr.
9" ..... 1.70 Per Pr.
11" ..... 2.20 Per Pr.

SKIL DRILLS
1/4 inch
12.95

SKIL SAWS
6 1/2 inch
31.95

Shop from 8:00 a.m. to 5:30 p.m.
Monday through Saturday
Phone 386-2151

280 BAY STREET
Just Across the Point Ellice Bridge

Chargex Welcomed or Open an Account at Doman's Today!

AD SPONSORS SUED

WASHINGTON (Reuter)— The United States government is suing sponsors of a controversial advertisement that appeared in the New York Times on May 31 urging the impeachment of President Nixon for his Vietnam policies.

The suit, filed in a U.S. district court in New York by the justice department, was the first to be brought under the terms of the Federal Campaign Election Act of 1971, which took effect in April.

The broad purpose of the new law is to tighten up procedures on the disclosure by election candidates of the source of their campaign funds.

The advertisement "had the purpose of influencing the election of persons to federal office," the justice department said. The complaint said this brought it under the provisions of the new statute.

The department charged the National Committee for Impeachment, the organization that placed the advertisement, should have filed with the U.S. comptroller-general and the clerk of the House of Representatives by June 10 a statement showing amounts received and disbursements made.

The advertisement almost resulted in a temporary suspension of the publication of The Times. Workers who noticed the advertisement when they were about to begin printing the paper refused to start the presses. Only when the newspaper's management assured the printers that their complaints would be aired in a news story did they relent.

Students 'Ignorant Of Law'

SARNIA, Ont. (CP) — School trustee George Lunn says Canadian students know almost nothing about Canadian law or the systems of government.

The Roman Catholic trustee said in an interview Thursday he will ask the Canadian Catholic Trustees Association, meeting in Vancouver next month, to push for a government-financed study of how much Canadian schools are teaching in the field of Canadian politics and law.

He said the study would cost about $200,000.

Uganda Asians Pick India

KAMPALA, Uganda (Reuter)— Up to 15,000 of an estimated 55,000 British Asians ordered to leave Uganda by Nov. 5 are expected to settle in India instead of Britain, diplomatic sources here reported today.

Many British Asians — including elderly people who do not want to start fresh in Britain and wealthy members of the community with property in India — have been applying at the Indian high commission here for visas.

The sources said the Indian high commission was issuing entry certificates to British Asians provided they were willing to renounce their British citizenship and become Indian citizens.

From current applications, the sources said, it appeared that between 10,000 and 15,000 British Asians would go to India.

This would leave about 40,000 Asians holding British passports awaiting entry to Britain. Most are of Indian or Pakistani origin.

This figure includes about 5,000 professional people hitherto exempt from President Idi Amin's expulsion order. The president announced Thursday night they too would have to leave.

Gen. Amin — who has accused Asians of sabotaging the Ugandan economy — did not say whether the 90-day expulsion time limit would apply to the professional groups but the implication was that it would.

Banker's Son Freed

LA PLATA, Argentina (Reuter) — The son of an Argentine banker was released Thursday by kidnappers who held him for two days demanding a ransom of $208,000, police said. Isidro Miguel Graiver, 26, son of the chairman of the Banco Comercial de la Plata, was seized Tuesday night by four armed men who broke into his home in this city 35 miles southeast of Buenos Aires.

VICTORIA GLASS
EVERYTHING IN
GLASS
360 BAY
388-4811 — 388-4141

ENTIRE STOCK MUST BE SOLD!

CLEAN UP '72
Admiral Appliances

RANGES ★ REFRIGERATORS ★ FREEZERS ★ DISHWASHERS ★ COLOR TVs and STEREO

Come and get them
Floor Samples or in the crate
Save up to 50%

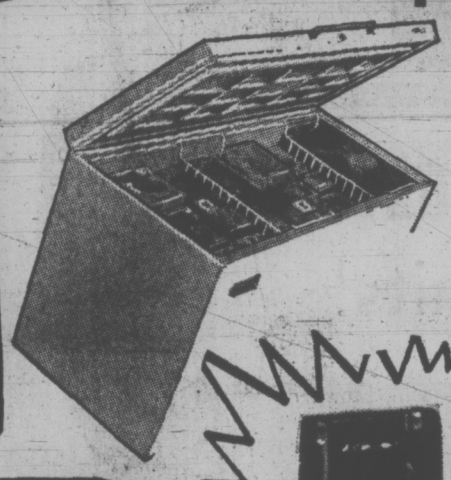

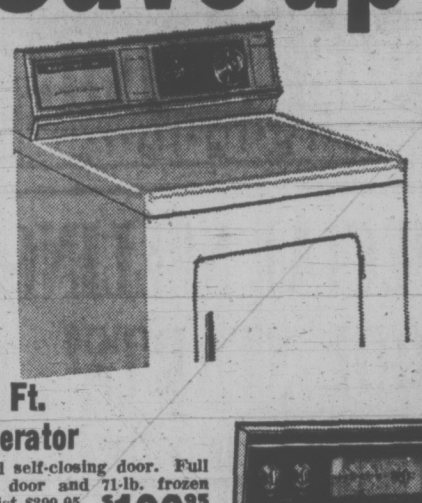

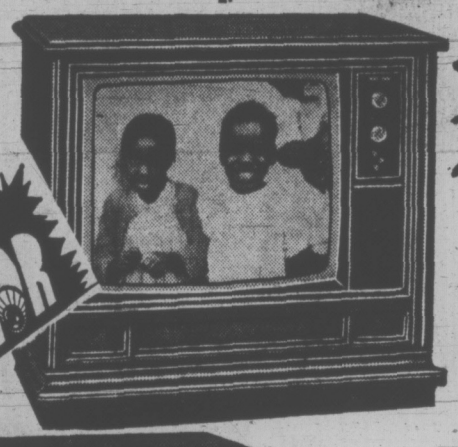

FREE
Admiral TRANSISTOR RADIO
With every Admiral Appliance or Color TV Purchased Fri- or Sat.

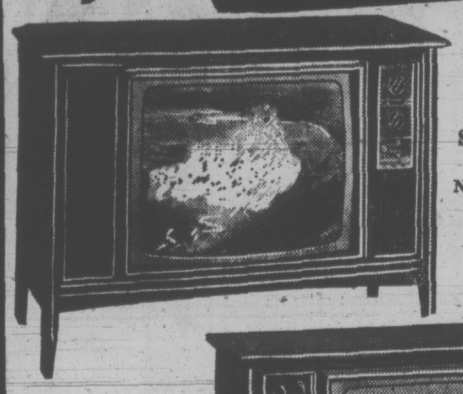

180 DAYS SAME as CASH
No Interest
No Carrying Charges
On Purchases of $350 or More!
only at
The TRADERS

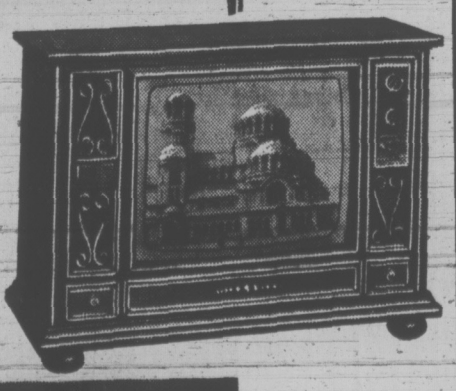

We Can Arrange UP TO 36 MONTHS To Pay! For Low Monthly Payments. Reasonable Rates

A. 25" Admiral Color TV
Deluxe console style TV. Exactly as shown. Mfg. Sugg. List $579.95. While they last with approved trade $479.95

B. 26" Admiral Solar Color
Deluxe full console style in walnut veneer cabinet on casters Automatic fine tuning. Mfg. Sugg. List $839.95. With approved trade $549.95

C. 26" Admiral Transistorized
Mastercraft chassis solar color TV with 2 speakers, tone control, automatic fine tuning, tint-a-matic. Mfg. Sugg. List $879.95. With approved rtade $589.95

D. 26" Admiral Transistorized
Spanish oak, Mastercraft chassis solar color TV with 2 speakers, automatic fine tuning. Our finest '72 model. Mfg. Sugg. List $929.95. With approved trade $639.95

E. Admiral Home Freezers
Deluxe models all with lid lock, interior light, rubberized baskets and dividers, warning light, drain plug, food spoilage warrantee. Fast freeze compartment in 23 and 28 cu. ft. models. Prices on U-haul basis.
15 cu. ft. $188.88 23 cu. ft. $218 28 cu. ft. $248

F. Admiral Automatic Washers
2-speed operation. 5 automatic cycles, soap dispenser, lint filter, fabric conditioner dispenser, "Power Tower" ten vane agitator, positive pressure fill. Mfg. Sugg. List $379.95. Color $10 extra. With approved trade $289.95

G. Admiral Electric Dryer
Large capacity dryer has variable rotary temperature control and timed programme selector. Permapress cool down, air fluff. Mfg. Sugg. List $239.95. Sale Price right now $189.95

H. Admiral 13 Cu. Ft. Family Size Refrigerator
Handy glide-out shelves and self-closing door. Full width crisper, full storage door and 71-lb. frozen food storage. Mfg. Sugg. List $299.95. Color only $10 extra. With approved trade $199.95

J. Admiral 30" Range
FULLY AUTOMATIC with Continuous Cleaning Oven
Many deluxe features including plug-out elements, one-piece chrome ring and drip pan, 2 large elements, 2 small elements, window oven, oven light and panel light. Mfg. Sugg. List $294.95. With approved trade $219.95

K. Admiral 14 Cu. Ft. FROST-FREE Fridge
Deluxe features such as electric butter conditioner, full storage door, glide out shelves, large frost-free freezer. Mfg. Sugg. List $429.95. Avocado available $10 extra. With approved trade $289.95

L. Admiral 22 Cu. Ft. 3-Door Side-by-Side
Our largest combination frost-free throughout with fast freeze ice cube compartment. Really deluxe. 1 only in avocado. Mfg. Sugg. List $854.95. With approved trade $599.95

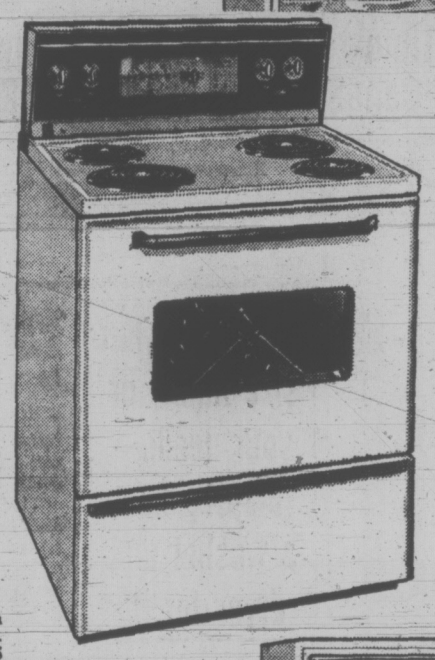

FREE DELIVERY

The TRADERS
Vancouver Island's Largest Admiral Dealer!

Consumer Protection.

Stain-free, soil-free furniture. It's now a reality at several of the finest furniture stores in town.

You see, we've taught these dealers how to professionally apply Scotchgard fabric protector to new furniture.

This process will not alter the appearance of your furniture in any way.

In fact, you won't even be able to tell it's there...

at least until the first spill. Then you'll be so glad you paid the small price of protection. But remember, only Authorized Scotchgard Dealers can give you this protection. So you'll know who they are, we've listed them below.

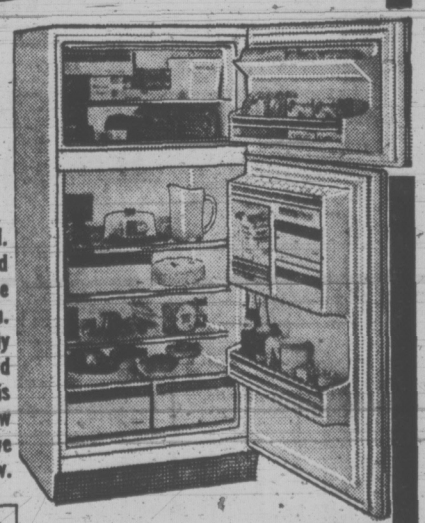

AUTHORIZED DEALER
Scotchgard
STAIN REPELLER

Available at the TRADERS

TRADER "VIC"

Victoria's Largest Furniture Value Centre
THE TRADERS

TRADER "TONI"

715 Finlayson Street Phone 388-6264
OPEN to Serve You Monday-Friday, 9 a.m. to 9 p.m.; Saturday, 9 a.m.-6 p.m.

Singer Howled At Hughes Hoax

NEW YORK (AP) — Author Clifford Irving says he told cabaret singer Nina van Palandt about his Howard Hughes "autobiography" hoax soon after the scheme was hatched and that she howled with laughter and told him he was "quite quite mad."

Disclosing that the blonde baroness knew of the plot almost from its inception, Irving says in a forthcoming book on the hoax that he told her while on a trip to Mexico where he was supposed to be meeting Hughes.

"Oh, my God, do you really think you can get away with it?" he says she asked. "I don't really know," he says he replied, "but tell me what you think. It's important to me."

"I think that you're quite, quite mad, but the world is mad, so what's the bloody difference?" he says she replied.

In excerpts from the book, published in the September issue of Ladies Home Journal, Irving also says that he demanded an additional $350,000 from McGraw-Hill Inc. to divert attention from a rival "autiobiography" and to fashion a possible escape route from the hoax. "I was sure McGraw-Hill would say no," he says.

But the editors were so convinced of the authenticity of the book that they agreed to pay an additional $250,000. "Money had been secondary, but apparently we were fated to have it thrust upon us in sums beyond our dreams," Irving wrote.

Judy's Art 'Pollutant'

people

OTTAWA — **Judy La Marsh**, former Liberal cabinet minister, says she has decided against taking up sculpture.

Her works would only add to the world's pollution, she told the annual conference of the Canadian Parks and Recreation Association.

OTTAWA — Although **Claude Wagner** hasn't officially said "yes," the Conservative party is banking on him as the leading Quebec candidate in the next federal election, expected this fall.

While, publicly, Mr. Wagner's candidacy remains up in the air, party planning is based on the belief that the former Quebec Liberal justice minister will run for the Conservatives.

NORTH HAVEN, Conn. — **Guillermo Aillon**, 34, honored as an outstanding young man in 1971 by the Jaycees, surrendered today on three charges of murder in the stabbing deaths of his estranged wife and her wealthy parents.

BRADFORD, England — Police constables **Michael Inch** and **Paul Walton** got a hot foot when they went to investigate a strange glow on the grassy grounds of a school.

Chemists said phosphorus dumped while the school chemistry laboratory was being cleaned out caused the policemen's shoes to smolder.

LONDON — Former premier **Joseph Smallwood** of Newfoundland said today a controversy which has erupted in the province over the question of his papers is "uproariously funny" and the result of a misunderstanding.

"All's well that ends well," Smallwood said in commenting on the reported return of files alleged to have been taken from his office in St. John's.

ST. NEOTS, England — A soccer team formed by girl employees at a factory has been disbanded because seven members of the 11-woman team are pregnant.

NEWPORT, England — When **John Jeffries** and **David Toulson** crash-landed their bright red glider in a nearby field, they came face to face with an angry bull. They fled, leaving the bull to cause an estimated $375 damage to the glider.

NEW YORK — **Carla Lynn Tevault**, 17, of Pettersburg, Ind., won out over 44 other contestants for the title of Miss American Teen-Ager.

Prizes for the 5-foot-8-inch, 123-pound Miss Tevault include a new car and a year's scholarship to the New York Academy of Dramatic Arts.

MINDEN, Germany — A salvage crew working in a marsh found wreckage of a Nazi Focke Wulf 190 fighter plane with the body of the pilot pinned inside. It was shot down in 1944 during the Second World War. The pilot was identified as Capt. E. Maak from the 8th Squadron, 11th Fighter Group.

BEBRA, West Germany — A 27-year-old Pole escaped to the West by hiding beneath the Warsaw-Paris express train for more than 24 hours, border police said here. He was released from his hiding place at this border station after travellers heard his knocking and calls for help.

REDS BLUSH AT ADS

MOSCOW (UPI) — Advertising for a marriage parnter as widely practised in the capitalist world would be morally wrong in the Soviet Union, a Communist law periodical said Thursday.

"We have not had such advertisements for more than 50 years and it would be inexpedient for moral and ethical reasons to introduce them again," N. E. Konyaev said in the monthly magazine "Soviet State and Law."

Such advertisements do appear in newspapers in Communist East Germany and Czechoslovakia, Konyaev admitted.

"But in those countries, such advertisements remain a tradition held over from their pre-socialist period," he said. "Under our Soviet conditions, however, implementation of such a suggestion would raise great difficulties of a moral character."

Meet

DR. HOWIE McDIARMID
OAK BAY CANDIDATE

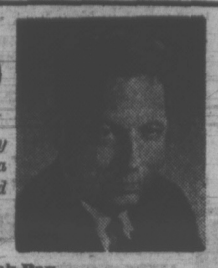

Marjorie Louise Todd cordially invites you to be her guest at a garden party to meet Dr. Howard McDiarmid.

Place: "DAINHURST"

508 Island Rd., Oak Bay
Date: SATURDAY, AUGUST 19, 1972
Time: 2 - 6 p.m.

In case of rain the party will be held at Campaign Headquarters, 1947 Foul Bay Road, Oak Bay. Telephone: 592-8331 or 592-6531.

Inserted by Oak Bay Social Credit Campaign Committee

NOTICE

ESQUIMALT ELECTORAL DISTRICT

The following are the official agents representing the respective candidates:

CANDIDATES	AGENT
BRUCH Social Credit	W. A. Hodgson, Realtor, 909 Glenvale Rd., Victoria
GORST New Democratic Party	E. Nyeste, Mechanic, 3450 Millstream Rd., Victoria
JOY Liberal	J. S. DeVilliers, Barrister, Munns Rd., R.R. 7, Victoria
WILLIAMS Progressive Conservative	F. J. Willway, Retired, 3151 Glen Lake Rd., Victoria

HERMON F. WILLIAMS
Esquimalt Returning Officer

Spassky 'Hypnotized'

BELGRADE (Reuter) — A Yugoslav chess fan said Thursday that Bobby Fischer is hypnotizing world chess champion Boris Spassky by almost imperceptible swaying of his special chair at their match in Reykjavik.

In a letter in the Belgrade daily newspaper Politika, the fan said people can be put to sleep by movements of a pendulum and Fischer's chair acts in a similar way.

The swaying of the American challenger's chair is not enough to put Spassky to sleep, the letter said, but is makes him "inert to some extent."

The letter added that silence is essential for the swaying to have an effect on Spassky, which accounts for Fischer's insistence on absolute silence and his refusal to have cameras present.

COBRA
LIMITED SUPPLY
SELLOUT
WORLD OF PLEASURE
PEARSON

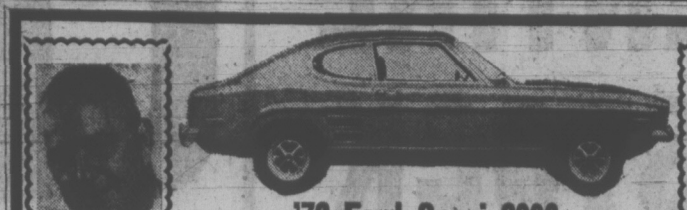

Lorne Heath

Bruce Lockhart

'72 Ford Capri 2000
from **$3165**
FREE PHILCO RADIO

Telephone 386-6131

SUBURBAN MOTORS

3377 Douglas Street at Saanich Rd.

Alps Toll Climbs

CHAMONIX, France (Reuter) — Two French climbers were found dead near Chamonix Thursday, bringing the total number of mountaineers killed in the Alps this season to 43.

We always do our best for you at Woodward's

IT'S MAYTAG "SIZE-UP" TIME!

1 2 3 4 5 6 7 8 9 10 11 12

16 DAYS OF SPECIAL SELLING BEFORE SCHOOL STARTS!

Perfect Time to SIZE UP Your Laundry Needs . . While You Can Save on MAYTAG DEPENDABILITY

Maytag Washers . . . Big Load Automatics with dependable Washpower!

Select From Features Like These • Automatic water level control saves water, detergent • Power Fin Agitator—designed for all size loads • Permanent Press Cycle—for today's modern fabrics • Lint filter • Perforated wash-basket gets dirt away from clean clothes • Full Time Safety Lid—action stops in seconds when lid is opened • Maytag Dependability.

No matter what size family or your needs—Maytag has a washer and dryer for it!

Maytag - Halo - of Heat® Dryers . . . Perfect for Perma-Press fabrics

• No Hot Spots!—Gentle, even heat, surround clothes • Permanent Press—keeps wrinkles out, creases in • Fine mesh lint filter—filters 100% exhaust air • Full opening safety door—easy loading and unloading • Electronic Control—automatically shuts off when proper dryness has been reached

GREAT MAYTAG 5-2-5 WARRANTY
AUTOMATIC WASHER & DRYER
5 year cabinet warranty against rust. 2 years on complete washer. 5 years on transmission assembly.

This Long Strong Warranty On Every Maytag Automatic Washer and Dryer

Free replacement of parts that fail, or cabinet if it rusts, as a result of home use. Labor required for installation of parts is free for one year from date of purchase; thereafter labor is extra.

WHEREVER SPACE OR INSTALLATION IS A PROBLEM—SIZE UP THE

MAYTAG Portable Dryer

Use it—store it anywhere. Needs no installation, no venting. Just plug into any adequately wired 115 volt outlet. Does everything a big dryer does, except take up space.

SIZE UP MAYTAG DEPENDABILITY FOR YOUR KITCHEN

MAYTAG Built-In or Portable Dishwasher

Three spray arms get high velocity jet washing action—top, middle, and bottom. Self-cleaning Micro-Mesh™ filter prevents recirculation of food particles.

EASY TERMS
Available on
Approved Credit

MAYTAG . . . the Dependability People

BUTLER BROTHERS

383-6911

1720 DOUGLAS
Opposite The Bay

SALE! Polyester Double Knits!

Beautiful buys! Easy-care Polyester double knits in colors to mix and match . . . navy, plum, brown or rust . . . great for multiplying the back-to-school wardrobe. Just wash 'em, dry 'em, wear 'em! Two weaves: birdseye or wide rib. It's smart school-ology to stock up at savings.

A. Jumpers—7-14. 3 styles: U neck A-line, Flip or smooth yoke button front. **SALE PRICE** 4.99

B. Rib-Knit Polyester T-Shirt—8-14. White, lilac, red or navy. **SALE PRICE** 2.99

C. Skirts—7-14. Flip or A-line. **SALE PRICE** 3.44

Pants—7-14. (Not shown). Pull-on style Polyester pants with wide flare leg. **SALE PRICE** 4.99

SCHOOL-OLOGY

D. T-Shirt—4-6x. Long-sleeved rib-knit shirt with back-zipper. White, lilac, red or navy. **SALE PRICE** 1.99

E. Flip Skirt—4-6x. Fully flared ribbed effect, elasticized waist. Also in A-line with ½ boxer waist. **SALE PRICE** 2.99

F. Jumper—4-6x. Square or U-neck styles, flip or A-line. **SALE PRICE** 3.44

Pants—4-6x. (Not shown). Pull-on style, wide flare leg. **SALE PRICE** 2.99

Woodward's Girls' Fashion, Main Floor

Woodward's Mayfair Phone 386-3322; Cobble Hill, Duncan, Ganges, Gulf Islands, Jordan River, Port Renfrew, Zenith 6544 (Toll Free). Store Hours: 9:30 a.m. to 6 p.m. Evening Shopping Thursdays and Fridays 'til 9 p.m. Open Mondays.

Low Income Menus

Victoria Times
THIRD SECTION
family
WENDY DEY — EDITOR

Providing for five children with less than $375 a month isn't easy.

But for Mrs. Peggy English, 37, things have been worse. When she first separated from her husband she provided for a family of nine on a $300 monthly maintenance payment.

Her three older children are now on their own, but Mrs. English is still the sole support of Robert, 19, Jenny, 17, Steven, 15, Debbie, 13 and Sandra, 11.

Mrs. English, who describes the present cost of living as "bloody awful," has become an expert at preparing low cost nutritious meals. She often uses recipes prepared by the nutritional consultant to the provincial health department, Pat Wolczuk.

These recipes are designed for families who want to keep grocery bills down and nutritional standards high.

Each meat dish has with it suggestions to complete the meal so that each of the four food groups needed for good nutrition are included.

"Many people don't know how to prepare a balanced meal," Mrs. English says.

Her grocery bill averages about $60 every two weeks. This does not include the cost of milk and bread which are bought as needed. These staples add another $20 to the total food bill.

Mrs. English makes her own bread whenever possible and always makes her own pastries and cakes. She buys her vegetables directly from produce farms in the area to help keep costs down.

Mrs. English knows dozens of ways to stretch hamburger. One of her favorite recipes from the health department's file costs less than a dollar to prepare.

SCALLOPED POTATOES WITH HAMBURGER
(serves 4)

1 pound ground beef
4 medium-size potatoes
½ medium-size onion, chopped fine
milk, salt and pepper

Brown meat in a small amount of fat. Place a layer in a baking dish and season with salt and pepper to taste. Cover meat with a layer of thinly sliced raw potatoes and finely chopped onions. Season with salt and pepper. Alternate layers of meat, potatoes and onions until the dish is two-thirds full. Add milk to cover ingredients.

Bake for 1½ hours at 350 degrees F. Serve with salad and a dessert of fresh or canned fruit.

Most children love hot dogs and can eat three or four at one meal. Frankfurter bean soup is a good way to stretch a half pound of weiners to serve six.

FRANKFURTER-BEAN SOUP
(serves 6)

1½ cups dry beans
7 cups water
½ cup chopped onion
1 teaspoon salt
⅛ teaspoon pepper
½ pound wieners finely chopped
1 tablespoon margarine

Boil beans in water for two minutes. Remove from heat and let stand one hour or overnight.

Add onion and seasonings. Bring to a boil, reduce heat, cover and simmer 1½ to 2 hours or until beans are soft. Mash beans slightly. Lightly brown the chopped weiners in margarine in a frying pan and add to the soup. Simmer for five minutes or longer to blend flavors.

To complete the meal add a tossed green salad, bread and milk.

TOP OF THE STOVE TUNA CASSEROLE
(serves 6 to 8)

2 cups broken noodles
½ cup nonfat dry milk
1 (14 ounce) can of peas
½ cup finely cut cubes of cheddar cheese
1 can cream of mushroom soup
½ cup water
1 (15 ounce) can of tuna, drained

Cook noodles in boiling water until tender, drain and set aside. Cook mushroom soup and nonfat dry milk over medium-low heat, stirring until smooth. Add ½ cup water, blend and stir in peas, tuna, cheese and noodles. Cook until cheese melts and the mixture is hot enough to serve.

Serve with carrot sticks and milk.

BRAISED LIVER AND ONIONS
(serves 6)

1½ pounds of sliced beef liver
½ cup flour
2 tablespoons fat or oil
1½ teaspoons salt
¼ teaspoon pepper
1 large onion, sliced
¼ cup water

Remove skin and large veins from liver. Coat meat with flour. Heat fat in a large frying pan over medium heat and brown liver on one side.

Turn liver, sprinkle with seasonings and cover with onions. Add water and cover pan tightly. Cook over low heat for 20 to 30 minutes, or until liver is tender.

Serve with scalloped potatoes, oatmeal cookies and milk.

MEATZA PIE
(serves 4)

1 pound lean ground beef
½ to 1 teaspoon garlic salt
½ cup dry bread crumbs or 1 cup soft bread crumbs or ½ cup fine cracker crumbs
⅔ cup evaporated milk
⅓ cup tomato catsup or tomato paste
½ cup grated cheddar cheese or 2 to 3 slices processed cheese cut in strips
¼ teaspoon oregano, finely crushed or poultry seasoning

Place beef, garlic salt and bread crumbs in a 9-inch pie pan. Add evaporated milk and mix with a fork. Spread the mixture evenly over the bottom of the pan and up the sides for about ½ inch. Spread catsup or tomato paste over meat to the rim.

Arrange cheese and any other desired topping in an even pattern, sprinkle with oregano or poultry seasoning.

Bake in a preheated oven at 400 degrees F. for 20 minutes. Toppings can include ¼ cup finely chopped green pepper, 2 tablespoons onion, mushrooms, sausages or olives. Serve with tomato juice and drop cookies.

OVEN FRIED CHICKEN
Yield: six servings. Oven temperature: 350°F.

2½ 3-lb. chicken, cut up
½ tsp. pepper
2 tsp. paprika
1 cup flour
3 tsp. salt

Combine last four ingredients in plastic or paper bag. Add two or three chicken pieces and shake to coat thoroughly with flour mixture. Repeat until all chicken is coated. Leftover flour may be used to thicken gravy if made.

Heat cooking fat or oil, enough to form a thin layer in a shallow baking pan. Add chicken and turn to coat the pieces. Arrange pieces in pan in one layer, skin side down. Bake in a moderate oven, about 30 minutes. Turn chicken and bake 20 to 30 minutes longer or until chicken is tender.

DUTCH APPLE CAKE
(serves 8)

¼ cup shortening
¼ cup sugar
1 egg, well beaten
¾ cup milk
2 cups flour
3½ teaspoons baking powder
½ teaspoon salt
2 apples
⅛ teaspoon cinnamon
2 tablespoons sugar

Cream shortening and add the sugar gradually. Add well beaten egg. Sift together flour, baking powder and salt. Add flour mixture alternately with milk. Spread the mixture in a well greased pan.

Wipe, quarter, core and pare apples. Cut each apple into eighths. Place apples on top of the batter in rows pressing sharp edges down into the batter.

Sprinkle with the cinnamon and sugar mixture.

Bake in a 350 degree oven for 30 to 40 minutes.

Mrs. English serves an inexpensive Kool-Aid dessert as a substitute for expensive ice creams or sherbets.

KOOL-AID KOOLER

1 package of Kool-Aid
1 package of jelly powder
1 cup sugar
2 cups hot water
2 cups cold water

Dissolve Kool-Aid, jelly powder and sugar in 2 cups hot water, stirring well. Add two cups cold water, stir and place in freezer. This dessert resembles a fruit sherbet.

A complete set of the low-cost recipes prepared by Miss Wolczuk may be obtained free of charge from the Victoria Health Department, 1947 Cook Street.

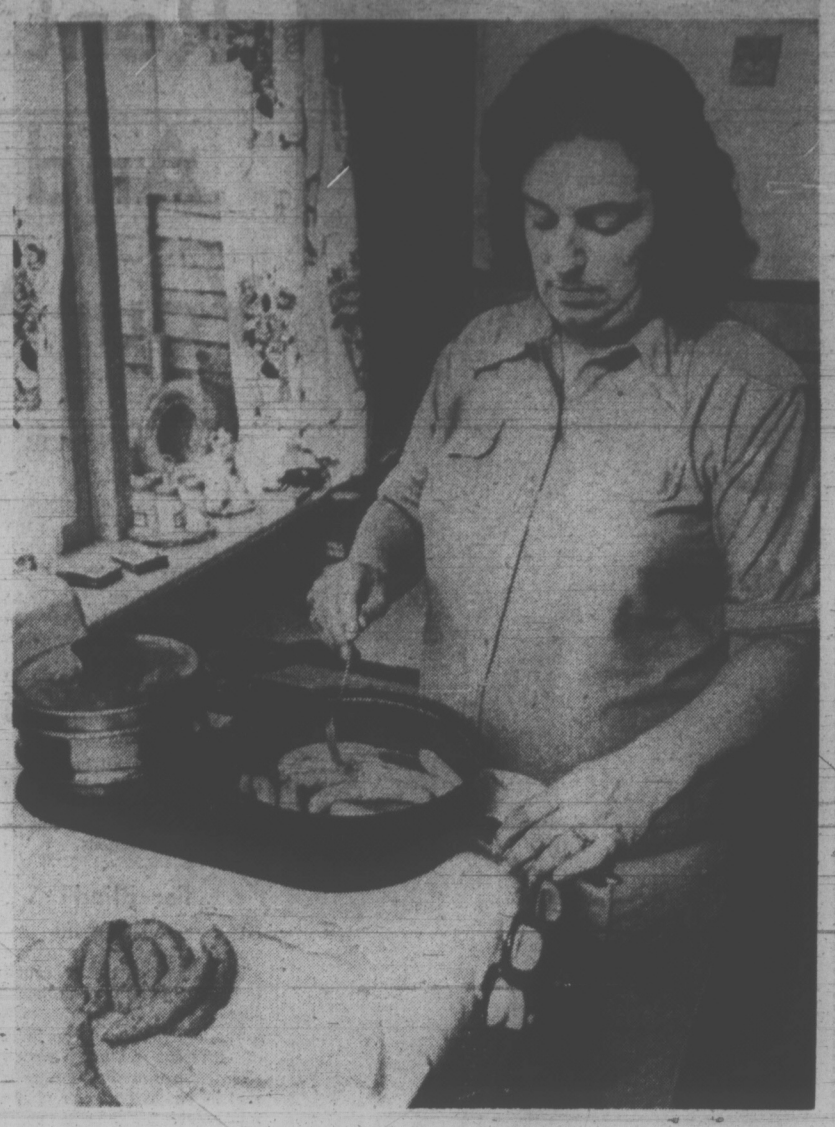

—Photo by John McKay

Mrs. Peggy English serves low-cost nutritious meals

Women Won't Let Status Issue Fade Away

By JEAN SHARP

Royal commissioners have a way of just fading away, but there are women who are determined that theirs won't.

Across the country, committees, councils and action groups are working to get something done about recommendations made in December, 1970, in the report of the royal commission on the status of women.

The recommendations included the establishment of a network of day-care centres, minimum marriage age of 18, maternity leave and greater choice in birth control approaches. They asked an increase in appointments of women, more equitable employment standards and the opportunity for working women to have a hand in social benefits such as pensions.

The commission also asked for human rights commissions and committees at provincial and municipal level to implement their recommendations.

Hurry Process

The action committees are trying to hurry the process. Some hope to put a little heat on provincial governments to act on inequalities in their jurisdictions. Others hope to do a little missionary work among women, to tell them what the laws are and urge them to help improve things.

The national action group is the Ad Hoc Committee on the Status of Women. Its organizer, Laura Sabia of St. Catharines, Ont., is building on the same base of national women's groups she used when she started the drive to have the royal commission set up in the first place.

She says the committee now represents 52 national organizations, a spectrum of the old and established, the new and radical. Representatives are to meet in Toronto in September.

Mrs. Sabia says two current committee projects started with recommendations made by delegates at a women's conference called by the committee last April.

More Action

They are encouraging development of action committees in each province and contact among them.

They have also been talking to Labor Minister Bryce Mackasey about the establishment of a national, independent women's council.

Some provincial groups are government-sponsored, some offshoots of old volunteer groups, some brand new.

Some are funded, some poor.

The Active Status of Women Council in Vancouver was founded in February, 1971, and uses all approaches.

Ontario's Committee on the Status of Women is described by Lynn MacDonald as a citizen group, with about 100 members.

Ontario has recently established an inter-ministerial committee on the status of women in Ontario. Robert Welch, the provincial secretary for social development, says it is to consider the recommendations of the royal commission and then to recommend areas for provincial action.

Ottawa has a women's resource group working for women's rights in employment, especially in the public service.

In Newfoundland, a committee of 13 women was appointed at the request of the province to study the status report with an eye to provincial application.

Prince Edward Island has an advisory group set up by the provincial welfare department, working without pay.

Alberta has a Citizen's Advisory board, co-ordinated by Irene MacGregor, director of the provincial women's bureau.

In Quebec the main push is through the Federation des Femmes du Quebec, which has been talking with the provincial government about setting up L'Office de la Femme.

It would be an agency responsible directly to the premier and intended to look after women's rights in any area.

New Brunswick's University Women's Club at Fredericton has a status committee trying to get women's groups to work together.

The Manitoba action committee is headed by June Menzies, also president of the provincial council of women.

Its emphasis is on getting women into politics, education, and a study on the family.

Nova Scotia has a conjoint committee on the status of women, formed by about 40 city and country community groups.

It is planning a province-wide conference in October.

Another may be held in Saskatoon in October. It is being planned by one of the three co-ordinating committees in Saskatchewan, one each in Saskatoon, Regina and Moose Jaw.

The workaday emphasis in all three groups is on education.

SCOTT WALLACE
Progressive Conservative Candidate
OAK BAY
will speak at
GORDON HEAD COMMUNITY CENTRE
1744 Feltham Rd.
TONIGHT 7:30 P.M.
at 7:30 p.m.
EVERYBODY WELCOME
Inserted by Scott Wallace Committee

ROSE'S JEWELERS
takes pride in presenting
The Ballerina
series by
COLUMBIA
Inspired by the Great Works of the Grand Masters

2578-250 $250.

2577-200 $200.

2572-150 $150.

Diamond rings that reflect the timeless beauty of a master's creativity
These outstanding diamond rings are designed to grace the hands of those who appreciate the true beauty of skilfully sculptured gold set against the fiery brilliance of a Columbia diamond. They're not for everyone. Just those who appreciate the triumph of creative beauty.

Terms
Chargex
Layaway
Free Parking in Johnson St. Parkade
1317 DOUGLAS ST.
OPEN TONIGHT
ROSE'S LTD.
JEWELERS

Montague BRIDGMAN Ltd.
China Crystal Gifts
811 Government St 383-0821

The London Silk Co. Ltd.
JUST ARRIVED . . .
A Special Purchase of Imported Woollens, 54" wide.
Yard
5.45
Phone 382-1124 1439 Douglas St.

OPEN DAILY
'til 9 p.m.
SATURDAY, 9 to 5:30
SUMMER
SHOE Clearance!
FASHIONS FOR MEN WOMEN & CHILDREN
Sizes for Everyone... but not in Every Style!
★ EXTRA SPECIAL ★
White Cross Shoes
$12.95
Sizes 5 to 10; Double A. B. D.

Values to $21.95
VILLAGE SHOES
2238 OAK BAY AVE.
"In the Village"

Perfect Partners – Pants! Coats!
Pants! Pants! Pants!
We've got them!
High spirited, free wheeling collection of pants in uncut cord, stretch denim, Courtelle, brushed denim, and of course the ever popular jeans.
High rise and hipster, flared and cuffed—Third Dimension, Wrangler. Sizes 5 to 15.
6.98 to 21.98

Coats and Pant Coats
Happy young coats. Fun furs, suedes and buckskins. Meltons, tapestries, wool plaids, velours, and via suedes. Many showerproofed. We left nothing out! A complete range . . . hooded, bordered—whatever you desire. Sizes 7 to 17.
26.00 to 270.00
Convenient Terms.
Ample Free Parking at Rear of Store.
Miss Frith JUNIOR
1619 Douglas St.
383-7181

Rent a Toy And Save Your Money

—Photo by John McKay

Small toys rent for $4 month

By ANN DUNSMUIR
Times Staff

A new store which opened here this week may solve the toy problem for Victoria's parents and children.

The store, on Gladstone Ave., offers a unique service. Children may borrow toys from its toy library, and parents will then be able to judge whether a particular toy suits their child before they go ahead and buy it.

The toys are all handmade and guaranteed by their maker, Richard Latte. He will also design toys to suit a buyer's specifications.

For Blind

For example, Latte designed a cube crawler to give a blind baby a sense of security and help him learn basic shapes.

The crawler has been built of different textured woods and features a different geometric shape on each of its four sides.

Latte has also designed wagons and push toys, built with castors instead of wheels so that there is no need for a steering mechanism.

Toys in the library include a play house, wagons, dolls' houses, forts, castles and brightly painted wooden blocks of various sizes.

Latte has designed his toys so that they may be used in the house as well as outdoors. Even the six-foot-high play house can be taken apart and reassembled in a basement playroom.

"It's silly to make a toy that can only be used in the summer," Latte said.

He explained that children who join the toy library will pay a membership fee of $3 a year, as well as rental for the borrowed toy. Use of the store's play area is included in the membership.

Most toys rent for about $4 a month. So far the most expensive item is the two-story play house which costs $12 a month, plus a $2 delivery charge.

Parents who decide to buy instead of rent will find prices are reasonable for good quality wooden toys.

Costs $24

For example, an A-frame two-storey dolls' house costs $24. The house has been built to last and will probably be handed down to the original owner's granddaughter.

The store also contains a children's boutique specializing in handmade children's clothes, designed and made by Sheila Rogers. Stuffed toys made by Coleen Wilson will also be available in a few weeks' time.

For adults, there are sand candles created by Larry Lovering and stained glass pendants made by Richard and Mary Latte.

Latte hopes the store will become an outlet for local craftsmen.

The toy library will be open Wednesdays and Saturdays, from 10 a.m. to 12:30 p.m. and 2 p.m. to 4 p.m.

FREE FOR THE ASKING

By HARRIET HART

Even an experienced homemaker cannot be expert in every household chore. If home laundering is one of your weak points, the 12-page booklet "Happy Washdays" will help you over the hump.

It explains that whether to use soap or detergent will depend on the type of water in your area, cost, personal preference and what the manufacturer recommends for your washing machine.

In hard water, detergents are usually the better choice. If you want to use soap, add a packaged water softener. Soap plus the water softener will cost about the same as an equal quantity of detergent. Detergents usually do a better job on animal fibres like wool and silk, whereas soap works better for vegetable fibres like cottons and linens.

The booklet contains many more useful hints for home laundering. It also lists 11 points for you to remember every time you wash. For instance, rinse out in cold water any stain that may be set by hot water, such as egg, milk or blood. Also, have a short wash period. Slightly soiled articles are clean in 2-3 minutes; even heavy soil can be removed in 10-15 minutes.

Single copies are available from: Information Division, Department of Agriculture and Conservation, Winnipeg, Man. Please allow at least two to three weeks for delivery.

Name	Street Names	How Taken	Initial Symptoms	Long-term Symptoms
Heroin	H, horse, junk, snow, scat, joy powder	injected or sniffed	euphoria, drowsiness	addiction, constipation, loss of appetite, convulsions in overdose
Morphine	M, dreamer, white stuff	swallowed or injected		addiction, difficulty in breathing
Cocaine	gold dust, speed balls, coke, flake, stardust	sniffed, swallowed or injected	excitedness, shaking	convulsion and depression
Marijuana	tea, grass, pot, reefers, hashish, tea	eaten, smoked or sniffed	euphoria, relaxation, alteration of judgment	unknown
Barbiturates	goof balls, downers, peanuts, phennies, yellow jackets	eaten, injected	drowsiness, relaxation	severe withdrawal symptoms, convulsions
Amphetamines	uppers, bennies, dexies, pep pills, lid proppers	eaten or injected	activeness	delusions, hallucinations
LSD	acid, sugar, trips, cubes	eaten	exhilaration, rambling speech	may intensify or cause severe mental problems

Many 'telltale signs' of drug abuse signs of other diseases

Signs of Drug Abuse

This is the fifth of eight articles on how to accident-proof your home and yard.

By DAVID HENDIN
Special to The Times

All parents are surely concerned about the possibility that their child may have abused drugs. But how have they shown their concern to their child? How have they approached the subject?

Don't listen to second-hand information or pass old wives' tales along to your youngsters. Get hold of a good reference book on drugs and their effects. Read this information so when your children ask questions you have correct information to offer.

Often there are telltale signs that a person is taking mind-affecting drugs. Experts warn repeatedly, however, that when adults become oversuspicious snoopers they can do far more harm than good. One reason for this is that many of the "telltale signs" of drug abuse may be signs of other problems, such as disease or fatigue. Untrained observers, as anxious parents usually are, are overly prepared to accuse their children. But if the child is really not guilty, serious family problems may arise.

Generally, it is difficult to tell what kind of drugs are being taken simply by observing symptoms. There are some general clues, though, and these include the finding of equipment such as teaspoons, eyedroppers, hypodermic needles, paper packs or vials. The observation of capsules or pills, or needle marks on the body, especially the arms, are other significant warning signals. All of these signals are pretty solid indications of a problem and should be investigated further.

Behavioral or physical symptoms, however, may prove more misleading to the person observing them. Sudden changes or shifts in a person's mood, for example, may be signs of the use of mind-affecting drugs. On the other hand, they may also be purely emotional reactions to a bit of news or an exhilarating or depressing experience.

Marijuana can cause bloodshot eyes, but so can a number of medical problems and so can fatigue.

LSD may cause a dilation of the pupils, as well as hallucinations. Pep pills (amphetamines) can cause several side effects, including restlessness, nervousness, delusions, drying of the mouth and nose, bad breath and constant licking of the lips.

Goofballs, or barbiturates, may make a person appear to be drunk. Large doses can also cause slurred speech, clumsiness, slowness, tiredness and poor judgment.

Narcotics such as heroin and morphine can cause nervousness, dilated pupils and an intense craving for the drug. Narcotics are the most commonly injected abuse drugs and there are a number of problems associated with this. Infection can, and frequently does, result from the use of unsterile needles, as does hepatitis and even the black plague. Malnutrition and rotting teeth are also common among narcotic abusers, because they are so concerned with obtaining their drugs that they neglect common dietary and hygienic practices.

Parents must be careful to set good examples for their children in regard to drug abuse. It is no wonder that some young people think they can get satisfaction from drugs when they see how their parents pop pills — pills for aches and pains, pills to pep them up, pills to calm them down, pills to help them sleep, pills to keep them awake. And don't forget that both alcohol and cigarettes are addictive drugs which people use to alter their mental state.

In addition, the saturation advertising for various over-the-counter medications has been criticized as leading toward greater drug abuse among young people.

The solution, however, is not to lock children away from all of the possible bad influences. (Although children should be continually reminded to keep away from strangers, who may be drug peddlers.) No matter how hard a parent tries to keep a child away from every bad influence, he will never be totally successful, but he may succeed in making a rebel out of his child or causing other, more serious, emotional disturbances.

(Newspaper Enterprise Assn.)

(NEXT: Buying Safe Toys)

YOUR HOROSCOPE

Forecast for Sat., Aug. 19, 1972

By SYDNEY OMARR

ARIES (March 21 - April 19): Slow down — give more time to family and home. Don't play games with security. Get promises, agreements in black and white. Means be realistic. Refuse to be satisfied with sweet nothings. Check for loopholes.

TAURUS (April 20 - May 20): Spread efforts. Realize there are alternatives. Deal with Sagittarian. Protect assets. Pull in financial reins. Obtain valid hint from Aries message. Don't be in a hurry. Weigh various possibilities.

GEMINI (May 21 - June 20): Lie low. Play waiting game. Judgment may be off centre. Know it and bide your time. Past obligation is in picture. Avoid making deal based on promise of leniency. Stick to principles in quiet, positive manner.

CANCER (June 21 - July 22): Accept facts, but reject hearsay. Gemini and Virgo persons are likely to be involved. Many now seem to want to impart information. Some probably have ulterior motives. Key is to be selective.

LEO (July 23 - Aug. 22). Slow pace. Strive for diplomacy. Give a little and you will also receive. Family members play important roles. Make conciliatory gesture. Avoid trying to force issues. Emotions tend to dominate. Exercise self-control.

VIRGO (Aug. 23 - Sept. 22): Refuse to be pressed into snap decision. One in authority will appreciate cautious approach. Pisces person is likely to be involved. Key now is to be perceptive. Look beneath surface indications.

Libra (Sept. 23 - Oct. 22): Pressure results from added responsibility. You get chance to prove major points. Older person could be valuable ally. Capricorn is likely to be involved. Find out what is expected. Then obtain necessary tools.

SCORPIO (Oct. 23 - Nov. 21): Don't throw away money on losing proposition. Know when end of line has been reached. Start fresh. Plan ahead. Stop living in past. What appeared a mistake may actually have been a correct move.

SAGITTARIUS (Nov. 22 - Dec. 21): Study Scorpio message. Express confidence in future. Be independent. Apply original concepts. One close to you is discouraged. Take time to offer appreciation and praise. You are going to be called upon to make special appearance.

CAPRICORN (Dec. 22 - Jan. 19): Key now is caution. You may feel pulled in two directions simultaneously. Be receptive. But also express your own ideas. Be discreet. Don't tell all you know. One you respect wants to see if you can keep a confidence.

AQUARIUS (Jan. 20 - Feb. 18): Humor and friendship can be highlighted. Experiment and display versatility. Young persons may seem morose. Gentle questioning helps get at truth. Show that you care without appearing to interfere.

PISCES (Feb. 19 - March 20): Be observant. You can now detect salient points which lead to progress. Don't downgrade property. What you possess is worth more than might be apparent on surface. Know it and respond accordingly.

MULLINS MARINE
YAMAHA
60CC to 650CC
925 YATES STREET

dear abby

Secretary's Mistake Not Just Her Fault

DEAR ABBY: To recap an interesting letter in the newspaper: A receptionist in a large business office failed to recognize a valued customer because he wasn't dressed as he usually was, so her boss chastised her, causing her to spend the weekend in bed with a migraine.

Console the poor lady! Nuns who wear dresses or "contemporary pastels" must now produce identification when they request "Discounts to religious" while shopping.

Clergymen who insist on walking about in casual mufti cannot complain when they're herded like hoi polloi; they also must produce identification for "clergy discounts."

The moral is: If the customer is so valued and esteemed, but dresses in a manner not associated with his august presence, he should be prepared to identify himself and not expect hardworking secretaries to discern his invisible "Roman collar."

Gen. Montgomery, and every general since Napoleon, wore a peculiar noggin-piece to avoid being accidentally shot by one of his own men, as was Stonewall Jackson, and more recently an Israeli general.

Accidents, as befell the poor secretary, do happen. Most understanding persons smile through the discomfiture of not being instantly recognized. Bob Hope does. Sincerely — Father Liederbach.

DEAR FATHER: Bob Hope's most readily identifying feature is as instantly recognized as a general's noggin-piece. Everyone "nose" Hope.

DEAR ABBY: This letter is in reply to "Tempted Teacher" who admitted that he found one of his young female students somewhat tempting: Being a 28-year-old male teacher who has taught in the public schools for a few years, may I share with you and your readers the following:

A few weeks after school began (last year) some male teachers were talking about some of the girls in their classes. One of them said, "I can hardly keep my mind on my teaching because of the way some girls are dressed!"

Many girls come to school wearing miniskirts, and the teacher must teach in full view of their underclothing, which is bad enough. But try teaching with girls in your class who have absolutely NOTHING on underneath!

Some teachers say nothing because they enjoy looking. Others are too embarrassed to say anything.

Parents say nothing because they don't make parents any more like my Mom and Dad.

So, you tell me. What is a teacher to do when tempted? Keep his eyes off? Ha! In my opinion the girls need to put something ON! — Concerned About Education

DEAR CONCERNED: Right on! And in my opinion, the girls should put it on and keep it on

Problems? Trust Abby. For a personal reply, write to ABBY, BOX 69700, L. A., CALIF. 90069 and enclose a stamped, addressed envelope.

SIMPSONS-SEARS

THE PLAYTEX SUMMER SALE

SAVE $1.00!
PLAYTEX CROSS YOUR HEART STRETCH BRAS
Cool, sheer elastic back and sides plus famous "Cross Your Heart stretch between the cups . . . gives you better support, separation, fit and comfort than you've ever known—"You're suddenly shapelier".
Style 181 — White — opaque cups Sale Price $4.00
D Cups Sale Price $5.50
Style 173 — White — Half lace cup stretch straps Sale Price $5.50
Style 73 — White fibrefill stretch bra Sale Price $5.50
Style 56 — White — fully padded "Soft Line" stretch bra. Sale Price $5.50

SAVE $1.00!
PLAYTEX LIVING BRAS
Famous Living bra with unique criss cross action to give you youthfull support and separation. Sheer elastic back and sides for all way stretch — won't ride up!
Style 159 — White — Stretch sides, straps and back Sale Price $5.00
D Cups Sale Price $6.00
Style 179 — White — Nylon lace cups, stretch straps Sale Price $4.50
D Cups Sale Price $5.50

SAVE $2.00!
DOUBLE DIAMONDS GIRDLES
Styles 2822, 2830, 2834
Now — save $2.00 on all styles of Playtex "Double Diamonds" Lycra girdles . . . with Double Diamonds panels of Lycra for double control in the stomach, waist and hips plus double Lycra panels in back to curve you naturally for today's fashions.
Style 2822 — Average Leg Panty Girdle: S.M.L. Sale Price $13.00
Style 2830 — Girdle: S.M.L. Sale Price $10.00
X.L. Sale Price $11.00
Style 2834 — Long Leg Panty Girdles:
S.M.L. Sale Price $13.00
X.L. Sale Price $14.00

HURRY! This sale is for a limited time only!

Simpsons-Sears Intimate Apparel (18) Teleshop: 386-3161

Simpsons-Sears Hillside: 3190 Shelbourne Street (8-48)

want change? you can make it happen.

the liberal party in B.C.
David ANDERSON
Leader
Inserted by Liberal Committee

PLEDGE OF PURITY

PALM Ice Cream is made with the finest country fresh sweet cream from Vancouver Island farms. It incorporates only the finest nuts, fruits and other necessary ingredients to ensure complete quality and is manufactured under exacting proportions as required by our own famous recipe.

PALM
DAIRIES LIMITED

HONDA
ALL MODELS — ALL COLORS
SELLOUT
WORLD OF PLEASURE
PEARSON

elizabeth forbes

Like Rolling Off a Log . . .

Do you know anything about a Hoyer Lift? Neither did I until a week or so ago when I was suddenly sidelined in Nanaimo Regional Hospital with broken bones.

Two or three days after the bones were set, the word came through to "get her up in a wheelchair for some part of each day."

Immediately a consultation took place among nurses on my floor as to the best way of lifting me from bed to chair.

I'm no light-weight. Into the bargain, at that particular time I had casts on both legs that weighed a ton.

First couple of times it took four nurses to move me . . . one to lift each leg, one to hold me in the middle, and the one with the strongest back to grasp me under the arms from behind.

Then with a "one . . . two. . . three . . . go!" I was up and over and into the chair. This done, the foursome would look at each other and mutter something that sounded very like "she's heavy."

Just about then someone came up with a bright idea. "Why don't we use the Hoyer Lift?"

"What's that?" I wanted to know.

"It's just like a swing . . . moves you from place to place as easy as rolling off a log. . . you'll like it."

I wasn't so sure about that rolling off a log bit but before I could say anything a strange-looking contraption was wheeled into the room. A canvas sling was slipped under me to make a seat. Another sling was placed behind my back for support. Both were then hooked up to a heavy chain.

Just Relax

"Lean back . . . hold on . . . relax." The instructions came in quick succession. A nurse cranked a handle and gradually I came up off the bed.

Soon I was swinging out toward the chair. When I was in position the nurse working the levers said "now, we'll let her down . . ."

She changed position. Grabbed another lever. Pushed. Shoved. Nothing happened.

So, there I was . . . literally up in the air . . . and with a second nurse holding my legs to keep their weight from catapulting me out of the swing.

Behind me, several people were pushing, shoving and jerking handles and levers in hope of releasing mechanism needed to lower me into the chair.

Finally the swing did start to come down to chair level.

It jiggled. Shimmied. Jerked. Then droopped me, right on target.

Once I was seated, the slings were removed and the Hoyer Lift was wheeled away. With the nurse who had worked the levers vowing "something had to be done about it."

It Worked

Next day a different Hoyer Lift was wheeled into my room. It worked like a charm. I soared up in the air, was eased over and put down in the chair with the greatest of ease.

That first one? Seems the fluid controlling the ups and downs of the thing, was slowly leaking away. Hence, the bumps and grinds and reluctance to obey lever commands.

The nurse who struggled with those levers and the one who held my legs, were both with me when this was explained.

And, strangely, at that moment, all three of us saw the funny side of the happening. We looked at each other and started to laugh.

HONDA
ALL MODELS — ALL COLORS
SELLOUT
WORLD OF PLEASURE
PEARSON

SIMPSONS-SEARS
saturday sellouts

These items on sale Saturday from 9:30 a.m. to 5:30 p.m. while quantities last. Personal Shopping Only!

$20 OFF Craftsman Gas or Electric Mowers

Reg. 69.98 to 89.98
Sale Price
49.98 to 69.98

Season-end clearance of gas and electric mowers . . . all brand new, top quality machines with a full warranty. Mostly Craftsman and a few Sunbeam electrics. Shop early for best selection.

Simpsons-Sears: Hardware (9)

Clearance! Women's Pant Coats and Jackets

Reg. 12.99 to 19.99.
Sale Price **6.99**

Spring and summer styles priced to clear. Assorted colours and fabrics. Shop early! Broken colour and size range.

Simpsons-Sears Coats (17)

Women's Novelty Bikinis

Nylon bikini panties in assorted colours. Sizes S.M.L. Simpsons-Sears Low Price ..... Pr. **49¢**

Simpsons-Sears At-Home Wear (38)

½ Price Children's Wear

Reg. 1.99 to 5.98
Sale Price **97¢ to 2.97**

Final clearance of boys' and girls' summer playtogs. Short sets, jumpsuits, shorts and swimwear in broken sizes 3 to 6x.

Simpsons-Sears Children's Wear (29)

$2 and $3 Off Men's Long Sleeve Sport Shirts

Perma-prest sport shirts in the very latest styles. Smart tweed-like pattern or bright abstract. Or choose a plain shade in blue, brown or wine. Sizes S, M, L, XL.

Reg. 8.00 and 9.00.
Sale Price **5.97**

Men's Furnishings (33)

Salad Bowl Sets

New low price on natural finish 7-piece wooden salad bowl sets. Consists of serving bowl, 4 individual bowls, fork and spoon. Simpsons-Sears Low Price **9.97**

Simpsons-Sears China (35)

White Exterior Paint

Oil Base White Exterior Paint covers just about anything in one coat. Reg. 14.99. Sale Price, Gal. **8.97**

Latex Base White Exterior Paint. Ideal for wood, aluminum, stucco, brick, asbestos. Reg. 11.99 ..... Sale Price, Gal. **7.97**

Simpsons-Sears Paint (30)

25% OFF Garden Hose

Our best quality ½" reinforced rubber hose priced to clear.

50'. Reg. 11.99.	75'. Reg. 16.99.	100'. Reg. 21.98.
Sale 8.99	Sale 12.77	Sale 16.47

Simpsons-Sears Hardware (9)

Allstate 10/30 Motor Oil

All-season multi-grade oil meets manufacturer's warranty specifications on new cars. Detergent. Reg. 6.49 ..... Sale Price, 2-gal. can **4.47**

Simpsons-Sears Automotive (28)

Floor Sample Clearance Upholstered Furniture

Great savings on floor sample suites and single pieces . . . some are slightly damaged or marked.

2-Pce. Tuxedo Chesterfield Suite in round arm style. Autumn Gold or Brown. (2 only). Reg. 399.98 ..... Sale Price **$299**

Matching Love Seats. (2 only). Reg. 199.99 ..... Sale Price **$149**

Tuxedo Chesterfield Suite with straight end and walnut trim. Covered in bold patterned Herculon fabric. (2 only). Reg. 549.98 ..... Sale Price **$299**

Love Seats to match above suite. (2 only). Reg. 279.98 ..... Sale Price **$169**

2-Pce. Chesterfield Suite in figured Herculon fabric. Mali Green and Gold colours. (3 only). Reg. 499.98 ..... Sale Price **$299**

3-Pce. Sectional Suite in modern style. Green/Gold coloured Herculon covering. Reg. $789 ..... Sale Price **$549**

2-Pce. Chesterfield Suite in Green and Gold coloured striped Herculon covering. Tuxedo style. (1 only) Reg. 539.98 ..... Sale Price **$439**

Arm Chair in attractive plaid covering. (2 only). Reg. $160 ..... Sale Price **$120**

Plaid Love Seat in a Brown and Gold colour combination. (1 only). Reg. $199 ..... Sale Price **$149**

Arm Chairs. Full size chairs. (4 only). 1 in Green Velvet and 3 in Herculon striped fabric. Reg. $120 ..... Sale Price **$99**

Simpsons-Sears Furniture (1)

SIMMONS MATTRESS SPECTACULAR

CLEARANCE OF DISCONTINUED LINES
54" wide "Fantasia" mattress by Simmons at a low low price.

Simpsons-Sears Low Price **69.98**

Box Spring to Match
When you buy one of the above mattresses, you'll have the opportunity to buy a matching box spring at this sensational low price. Limited quantities . . . shop early. **18.90**

Simpsons-Sears Bedding (1)

Simpsons-Sears Hillside: 3190 Shelbourne Street. Lots of Free Parking . . . No Tickets . . . No Time Limit.

(8-43)

NATIONAL

Dependable
USED CARS

NEED ROOM

As we are bursting at the seams and our '73 model introduction is just around the corner, we are offering to you, the public, used automobiles at Wholesale and Below Wholesale Prices!

1968 FORD WAGON
4-Door Ranch Wagon. V8, automatic, custom push-button radio, 2-way tailgate. Low mileage.
MAKE ROOM PRICE **$1222**

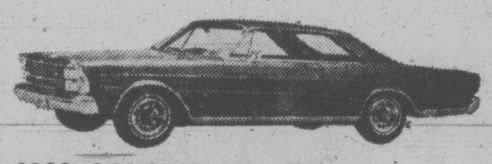

1966 GALAXIE HARDTOP
This 2-Door Hardtop Galaxie 500 is finished in ebony black and red cloth and vinyl interior. Custom push-button radio, white-wall tires.
MAKE ROOM PRICE **$879**

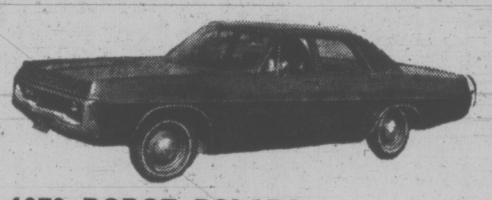

1970 DODGE POLARA
This Ex-Police Highway Cruiser is equipped with a 383, 4-barrel commando engine, power steering, power disc brakes, radial tires.
MAKE ROOM PRICE **$1321**

NO TRADES
AT THESE PRICES
FINANCING
GLADLY ARRANGED

1967 DODGE POLARA
This 4-Door Sedan, finished in sky-blue with contrasting interior, is an excellent family automobile and comes equipped with V8 motor, automatic transmission, power steering, power brakes, push-button radio and white-wall tires.
MAKE ROOM PRICE ONLY **$999**

1965 MG
This Midget is finished in Alaskan white with red vinyl bucket seats. 4-speed fully synchronized transmission, custom radio, white-wall tires. Your last chance to enjoy summer fun!
MAKE ROOM PRICE **$978**

"VICTORIA'S MOST TRUSTED NAME FOR 68 YEARS"

NATIONAL
CHRYSLER DODGE
Both sides of 800 Block YATES ST. • 384-8174

School of Arts Plays Up, But Audiences Fall Short

By AUDREY JOHNSON
Times Staff

The Shawnigan Lake Summer School of the Arts has made available in the last five weeks a parade of distinguished artists to delight an insufficient number of music lovers at McPherson Playhouse.

These artists have been available for the concerts, duplicates of which have been given at Vancouver's Queen Elizabeth Playhouse, because of their presence as Summer School faculty.

Thursday we were given a sampling of the school's student potential and achievement.

The program presented the Shawnigan String Orchestra and two student conductors, Michael Shapiro and Edward Bisha, all having undergone the several weeks of training under British composer-conductor, Dr. Malcolm Arnold.

Techanically the ensemble appeared competent and responsive. There is plenty of spirit in the playing and good attack and if the tone quality is patchy and cohesion not always what it should be, these are flaws that would heal if time permitted.

Shapiro, who conducted a Vivaldi concerto for four violins and orchestra, is an intense, compulsive figure on the podium. There is almost a fierceness in his manner and one senses rigidity in the upper arm.

His style resulted in a rather four-square but nevertheless vigorous reading of the Vivaldi.

Bisha, on the other hand, tends to exaggerate arm movement filling the podium air with large wavings and seeming to work much harder than the music or the end result warrents.

The work, Benjamin Britten's Simple Symphony, has great charm and evidence of Bisha's lyrical instincts were successfully presented in the "Sentimental Sarabande" episode.

The graphic Dr. Arnold himself conducted a new composition specially commissioned for the school, and Dvorak's String Serenade.

His intense vitality and involvement make him an interpreter with every inch of his considerable fame. He makes the music a visible presence, shaping his phrases as a sculptor shapes clay.

Spectrum for Strings and Tape by Vancouver composer Lloyd Burritt, the commissioned work, is hard to assess on a first hearing. Except to say that it is a vibrating impression of color and movement.

It is not customary to single out a member of the orchestra but on this occasion one could not help but be impressed by a particularly fine principal cellist.

This young man produces excellent tone, has an obviously profound sense of his music and gives strong leadership to his section.

The gifted quartet of violins in the Vivaldi consisted of Angela Cavados, Ralph Matson, Fujiko Imajishi and Ann Leathers.

COBRA
LIMITED SUPPLY
SELLOUT
WORLD OF PLEASURE
PEARSON

Bombs Blamed On Protestants

BELFAST (CP) — Two powerful bombs blasted Belfast early today and threatened to carry Northern Ireland into a fresh path of blood and destruction.

The explosions each consisting of more than 150 pounds of gelignite appeared to have been ignited by Protestant guerrillas in revenge raids on Roman Catholic districts.

Hit-and-run raids with big bombs are becoming commonplace in Northern Ireland, but previous blasts have been blamed almost exclusively on the Catholic-oriented Irish Republican Army.

If Protestant bomb factories have switched into full gear for massive retaliation against the IRA, the outlook for Ulster — which had been brightening slightly in recent weeks — is grim.

Although no one was injured in today's blasts, police reported the discovery this morning of a man's bullet-riddled body in a house in a Protestant section of Belfast. Guerrilla bombs wrecked a bar in the Protestant Shankill Road district Thursday, injuring 55 persons.

SHINERAMAS SET

Shinerama week in B.C. will be held Sept. 10 to 16 to raise research funds for the Canadian Cystic Fibrosis Foundation.

The provincial government, in a cabinet order Wednesday, said 70 universities, representing 250,000 Canadian students, will hold Shinerama weeks when students will raise funds through shining shoes.

Cystic Fibrosis, an inherited biochemical disorder is a serious respiratory disease which strikes one in every 1,000 babes.

Some advances have been made in treatment to prolong victims' lives but no control over the disease has been found.

Horse Show Set For Saanich Fair

The Saanich Fair Sept. 2 to 4 at Saanichton, will feature a provincial horse show.

Horses and riders will compete for prizes, trophies and points for national competition.

Saturday, Sept. 2 is Junior Horse Show Day, Sunday, Junior and Senior Western Day and Monday, English Events Day.

Halter horse judging will begin each morning, at 8 a.m.

The Victoria-Saanich Pony Club will present Prince Philip Mounted Games in the horse ring at 7:30 p.m. on the Saturday.

The show is recognized by the Canadian Horse Shows Association and conducted under its rules.

because he cares . . .

the liberal party in B.C.
David ANDERSON
Leader
Inserted by Liberal Committee

NO CAR — BUT NO CAR OUT-VALUES

Ford CORTINA

STANDARD FEATURES INCLUDE:
• 2000 cc German-built overhead cam engine • Two-speed windshield wipers • Rear window electric defroster • Tunnel mounted package tray • Lockable glove compartment • Bumper guards • Front power disc brakes • Reclining seats with head restraints • Adjustable front bucket seats • Vinyl trim • Loop pile carpeting • Cigar lighter • And much, much more.

$2556
2000 c.c. 2-Door — Victoria

COMPARATIVE DATA	CORTINA 2-DR. SEDAN	DATSUN 510 2-DR. SEDAN	TOYOTA COROLLA 2-DR. COUPE	MAZDA 808 2-DR. COUPE
Engine Size	2000	1595	1588	1600
Wheel Base	101.5	95.3	91.9	91.0
Length	168.1	160.2	157.5	160.0
Width	67.2	61.4	59.3	63.0
Height	53.8	55.9	53.0	53.0
PRICE	$2556	$2625	$2645	$2645

Enquire about our Exclusive Two Year, 24,000 Mile Power Train Warranty
Source: Manufacturer's Specifications

SEE IT AT Cortina Car Centre
YATES AT QUADRA PHONE 384-5555

SEE IT AT Cortina Car Centre
YATES AT QUADRA PHONE 384-5555

Woolco Town & Country
price breaker!

LOWEST PRICES
QUALITY MERCHANDISE
Compare Elsewhere . . . Shop Woolco For Value and Savings!

Peanuts
2-lb. bag blanched peanuts.
.83
Candy Dept.

Fly Blocks
"Green Cross" fly tox.
2.53
Garden Shop

Steer Manure
40-lb. bag, sterilized, pulverized, weed free, soil builder and conditioner.
1.77
Garden Shop

Sulphate of Ammonia
21-0-0 fertilizer for fast, green growth, 25-lb. bag.
1.77
Garden Shop

Blue Whale
4 cu. ft. bag, 1-1-1 soil builder and conditioner. Consists of peat moss and ground whale bones.
3.99
Garden Shop

Ceiling Fixture
12" square glass fixture. White, blue, pink. Suitable for bedroom, hall, rec room.
1.86
Lamp Dept.

Clip-On Ceiling Shade
Ball shaped. White, red, avocado with gold trim. Durable plastic. (40-watt bulb only.)
1.86
Lamp Dept.

Dish Cloth Package
100% cotton woven, 14"x15". Five per package.
.78
Linens Dept.

Student's Desk
Ready to paint or varnish. Four large drawers.
23.88
Furniture Dept.

Bookcase
Ready to paint or varnish. 37" x 53"x12".
32.88
Furniture Dept.

Lounge Cot Pads
Make your lawn cot more comfortable. Fits all 24"x72" lawn and camp cots.
4.87
Sporting Goods

Coleman Fuel
Coleman fuel especially blended for all Coleman appliances: stoves, lanterns or catalytic heaters. 40-oz. size (1 imp. qt.).
.45
Sporting Goods

SCHOOL SUPPLIES

Scenic Binders — Strong back binding, scenic covers covered in poly-plastic — 1.73
Looseleaf Paper — 1,000 per pack, narrow and wide rule — 2.69
Looseleaf Paper — 560 per pack, wide and narrow rule — 1.53
Flair Marker — Black, blue, red and many more — 3 for .99
School Bag — Strong, sturdy, washable plastic — 2.88
Laurentian Colour Pencils — 24 brilliant crayon pencils — 1.58
Webster Dictionary — The only comprehensive dictionary that spells out pronunciations without symbols. Includes maps, new word lists plus charts — 1.67
Interline and Manila Covered Books — 72 pages — 4 for .48
Duo Tangs — Red, brown, blue, white and more — 6 for .66
Bic Pen Pack — Seven pens to pack — .77

School Pre-Pack
As per Greater Victoria lists.
Grade 1 .99
Grade 2 2.73
Grade 3 5.35
Grade 4 4.76
Grade 5 5.99
Grade 6 8.11
Grade 7 9.23

GIGANTIC RUG SALE

Astonishing Broadloom
Tri-level loop pile construction with a medium density foam rubber backing. A luxury look plus the long-wearing practicality of nylon.
5.22

Super Star Broadloom
Level loop pile construction with a medium density foam rubber backing. Three exciting colours to choose from.
6.22

Indoor-Outdoor Carpeting
Choose from a wide selection of famous brand indoor-outdoor carpeting. Both come with latex and rubber backing.
2.99

Great Remnant Reductions
Choose from a wide selection of colours. Level loops, shags, sculptured and scroll designs. All cut to popular sizes.
All at an Outstanding Saving

Candy Stripe Broadloom
Manufactured of 100% viscose fibres, level loop construction, polypropylene primary backing. There is also a medium density rubber secondary backing so that no underlay is needed. Ideal for children's bedrooms and playrooms.
4.44

Oval Braided Rugs
What a wonderful addition to any home one or all of these fine carpets would make. Four sizes and four warm colours, they are very complimentary to any contemporary decor. Quality made of 99% nylon, they are also very durable.
Size 22"x32" 2.99
32"x53" 8.99
67"x103" 26.99
102"x138" 59.99

PERSONAL SHOPPING ONLY, PLEASE! SHOP EARLY WHILE QUANTITIES LAST!

Woolco Department Stores
Division of F. W. Woolworth Co. Ltd.
Because We're Woolco... Your Shopping Costs You Less!
TOWN AND COUNTRY SHOPPING CENTRE, DOUGLAS ST. AND SAANICH
OPEN MONDAY TO FRIDAY, 10 A.M. TO 10 P.M. SATURDAY, 9 A.M. TO 10 P.M.

386-2121

Victoria Times

Vancouver Island's Largest Shopping Centre in Print

CLASSIFIED ADVERTISING

BOX REPLIES
All replies to private box numbers available from 8:00 a.m. to 6:00 p.m. Monday to Friday inclusive.
Victoria Press Box numbers available on request. Charge $1.50.

OFFICE HOURS
Classified Counter, 8:00 a.m. to 6:00 p.m. Business Office, 9:00 a.m. to 5:30 p.m. Monday to Friday inclusive.

OFFICE CLOSED SATURDAY

TELEPHONE HOURS
8:00 a.m. to 8:00 p.m. Monday to Saturday inclusive.

CLASSIFIED COPY DEADLINES
Regular classified advertisements may be placed at the counter, 8 a.m. to 5:00 p.m. on the day prior to publication, Monday to Friday inclusive. By telephone, 8:00 a.m. to 5:00 p.m. Monday to Saturday inclusive.
All classified semi display copy must be in the possession of Victoria Press Ltd., 2631 Douglas Street, by 4:00 p.m. on the day prior to publication, with the exception of that copy for Sunday Colonist must be in by 4:00 p.m. Friday.

FULL COVERAGE CLASSIFIED RATES

REGULAR CLASSIFIED LOCAL RATE
One day, 9c per word per day.
Three consecutive days, 8c per word per day.
Six consecutive days, 7c per word per day.
6-pt. heading or white space allowed to be charged at 5 words. Minimum advertisement 10 words and $1.00.
Each initial, sign, group of figures and abbreviation counts as one word.

SEMI-DISPLAY LOCAL RATE
Ads requiring a style other than that mentioned above will be charged by the measured agate line (14 agate lines equal 1 inch).
One day, 40c per line, $5.60 inch.
Three consecutive days, 35c per line, $4.90 inch.
Six consecutive days, 30c per line, $4.20 inch.

NATIONAL RATE AND OUT-OF-PROVINCE RATE
Regular classified, 10c per word per day.
Semi-display, 46c per line per day, plus 10% if both type sizes are used.

Birth Notices, $2.00 per insertion for standard message of 30 words or less. 8c each additional word or initial.
In Memoriam notices, Cards of Thanks, Death and Funeral Notices, not exceeding 12 lines, $3.50 first insertion and $2.65 subsequent insertions. Each additional line, 35c daily.

Births, Deaths, In Memoriam Notices, Cards of Thanks, Personals not accepted by telephone.

Single paper rates on request.

SUBSCRIPTION RATES
Wherever carrier service is maintained, $3.00 per month.
By mail—
Canada, $3.50 per month $10.00 per 3 months, $39.00 per year.
United States, $4.00 per month.
Saturday Only—
Canada, 25c per copy, $13.00 per year.
United States, 30c per copy, $15.60 per year
Commonwealth and Foreign rates upon request.
Mail subscriptions are payable in advance
Authorized as second class mail, Post Office Department, Ottawa.
Member Audit Bureau of Circulations

TERMS OF PUBLICATION
The Victoria Press Ltd. shall not be liable for non-insertion of any advertisement beyond the amount paid for such advertisement
In the event of an error occuring the liability of Victoria Press Ltd. shall not exceed the charge for the space actually occupied by the item in question.
All claims on error in publication shall be made within 12 hours thereafter and if not made shall not be considered. No claim will be allowed for more than one incorrect insertion nor for errors not affecting the value of the advertisement.
All estimates of cost are approximate. Advertisers will be charged with space actually used.
All advertising copy will be subject to the approval of the Victoria Press Ltd., who reserve the right in its sole discretion to classify, reject or insert copy furnished.
Advertisements must comply with the British Columbia Human Rights Act which prohibits any advertising that discriminates against any person because of his race, religion, sex, colour, nationality, ancestry or place of origin, or because his age is between 44 and 65 years, unless the condition is justified by a bona fide requirement for the work involved
While every endeavor will be made to forward replies to box numbers to the advertiser as soon as possible, we accept no liability in respect of loss or damage alleged to arise through either failure or delay in forwarding such replies, however caused, whether by negligence or otherwise

CIRCULATION REPRESENTATIVES
Duncan, Chemainus—
P. J. Rogers 746-6181
Lake Cowichan—
P. Edwards 749-6771
Nanaimo—
R. Lakey SK 3-2764

United States Representatives
MATHEWS, SHANNON and CULLEN, INC
New York, Boston, Chicago, Detroit, Philadelphia, Pittsburgh, Cleveland, Syracuse, Charlotte, Atlanta, Cincinnati

DUNCAN BUREAU
262 Station Street (Hamilton Electric Building) Office and telephone hours 1 p.m to 5 p.m, Monday to Friday, inclusive.
PHONE DUNCAN 746-6181

CLASSIFIED SERVICE FOR DUNCAN COWICHAN VALLEY CHEMAINUS RESIDENTS
Classified Ads phoned in to our Duncan office 746-6181 before 3:30 p.m. will appear in the following day's papers.

PHONE DIRECT 386-2121 TO PLACE YOUR CLASSIFIED AD

1 BIRTHS

ANDERSON — Born to Mr. and Mrs. Gary John Anderson, (nee Shirley Santori) 1203 Pearce Crescent, at Royal Jubilee Hospital on August 15, 1972, a beautiful baby girl, 7 lbs. 9 ozs.; a sister for pretty Annamarie. Another lovely granddaughter for Mr. and Mrs. G. Santori of Victoria and Mr. and Mrs. I. Anderson of Slocan, B.C. (Insured.) Thanks to Dr. Mark Fisher and Dr. Fish.

BARKLEY — Born to Doug and Gaye Barkley, 3118 Rutledge Street, Victoria, at Royal Jubilee Hospital on August 14, 1972, a son, Jeremy Darin. (Insured

McDONAGH — Born to Denny and Janice McDonagh (nee Adams) 2635 Asquith Street, at the Royal Jubilee Hospital, on August 12, 1972, a daughter, Laurie Deanne, 8 ols. 2 oz. Thanks to Dr. Gele, Dr. Peet, Dr. Morrison and maternity staff. (Insured.)

5 DEATHS AND FUNERALS

EHRENSTROM — At the Royal Jubilee Hospital on August 17, Olive K. Ehrenstrom. Survived by her daughter, Barbara Knoeles, and two grandsons, Chris and Steven of California; two sisters, Jean, Mrs. C. H. Willis, with whom she resided, and Florence, Mrs. H. A. Scarth, both of Victoria.
No flowers please.

GORRELL — Charles C. of Victoria, B.C.; formerly of Regina, Saskatchewan, at the Royal Jubilee Hospital on August 16, 1972. Survived by his wife, Ethel; two sons, Michael, Cold Lake, Alberta, and Peter of North Vancouver; two grandchildren, Christopher and Catherine; one brother, Dr. D. S. Gorrell, Victoria; one sister, Mrs. K. C. Bryans, Regina.
Memorial service will be held Saturday, August 19, at 11:00 a.m. in the chapel of the Veterans' Hospital, Victoria, Padre J. A. Roberts officiating, cremation. Flowers gratefully declined. Arrangements through the Memorial Society of B.C. and First Memorial Services Ltd.

HICKEY — Charles Rodney, of Victoria, B.C., accidentally drowned July 28, 1972, in Lake of the Woods district, Ontario, aged 55 years. Survived by his son, Rodney S.; daughter, Mysty P.; and wife, Ruth, all of Victoria; mother, brothers and sisters, all of B.C.
Laid to rest in Kenora, Ontario on August 4, 1972.

CLASSIFICATION INDEX

VITAL STATISTICS
1 Births
8 Card of Thanks
5 Deaths and Funerals
10 Funeral Directors
9 In Memoriams
NOTICES
14 Announcements
16 Catering, Banquets and Reception Rooms
15 Coming Events and Meetings
20 Lost and Found
11 Monumentals
18 Places to Visit
17 Restaurants
EMPLOYMENT
26 Female Help Wanted
21 Male Help Wanted
25 Male or Female Help Wanted
30 Situations Wanted Female
29 Situations Wanted Male
31 Situations Wanted Male or Female
27 Teachers Wanted
BUSINESS SERVICES AND DIRECTORY
36 Business Services and Directory
PERSONAL SERVICES
33 Bands, Musicians and Orchestras
40 Business Personals
43 Dancing
42 Education
71 Music Teachers
39 Personals
32 Trade Schools
38 Travel
MERCHANDISING
83 Aircraft
117 Antiques
78 Bicycles
80 Boats and Marine
65 Building Supplies
93 Cameras, Supplies and Photo Finishing
127 Chicks, Poultry, Hatching Eggs, Supplies
135 Farm Implements
12 Florists
60 Fuel
97 Furniture
120 Garden Supplies
99 Groceries, Meat and Produce
130 Heavy Equipment and Machinery
128 Livestock, Supplies and Events
100 Miscellaneous for Sale
103 Miscellaneous Wanted
109 Miscellaneous to Rent
77 Motorcycles
70 Musical Instruments
125 Pets and Supplies
96 Ranges, Stoves and Furnaces
92 Sporting Goods
115 Swaps
63 Timber
98 TV, Stereo, Radio Sales and Service
112 Wanted to Rent, Miscellaneous
AUTOMOTIVE
164 Auto Body Work and Painting
162 Auto Repairs, Service and Towing
168 Campers and Trailers
166 Cars and Trucks Wanted
150 Cars for Sale
151 Foreign, Import and Sports Cars
169 Mobile Homes and Parks
149 New Car Directory
160 Parts, Accessories
158 Tires
154 Trucks and Buses
156 U-Drive and Auto Washing
ACCOMMODATION
185 Convalescent and Rest Homes
175 Hotels
178 Summer Resorts
181 Tourist Accomodation
RENTAL
201 Apartments to Rent, Furnished
200 Apartments to Rent, Unfurnished
203 Apartments Wanted
206 Duplexes to Rent
207 Duplexes Wanted to Rent
202 Furniture to Rent
215 Halls, Warehouses, Stores and Offices to Rent
197 Housekeeping Rooms to Rent
199 Housekeeping Rooms Wanted
211 Houses to Rent, Furnished
210 Houses to Rent, Unfurnished
212 Houses Wanted to Rent
190 Room and Board
191 Room and Board Wanted
193 Rooms to Rent
194 Rooms Wanted
FINANCIAL
155 Automobile Financing and Insurance
233 Mortgage Loans and Insurance
234 Mortgages for Sale
230 Personal Loans and Insurance
235 Wanted to Borrow
REAL ESTATE
280 Acreage for Sale and Wanted
240 Business Opportunities
241 Business Opportunities Wanted
300 Churches
247 Commercial or Industrial Properties
258 Condominiums and Townhouses
253 Country Homes and Properties
270 Exchange Real Estate
290 Farms for Sale and Wanted
263 Garages for Sale, Rent, Wanted
293 Gulf Islands Properties
250 Houses for Sale
265 Houses Wanted to Buy
295 Listings Cancelled
268 Listings Wanted
271 Lots for Sale
294 Mainland and Out of Province Properties
273 Property for Sale
274 Property Wanted
244 Revenue Property
245 Revenue Properties Wanted
285 Up-Island Properties
256 Waterfront Properties

NOTICE OF COPYRIGHT
Full, complete and sole copyright in any advertisement produced by Victoria Press Ltd. is vested in, and belongs to, Victoria Press Ltd.; provided, however, that copyright IN THAT PART AND THAT PART ONLY of any such advertisement consisting of illustrations, borders, signatures or similar components which is, or are, supplied to Victoria Press Ltd. by the advertiser in the form of engravings, matrices, casts, etc., and incorporated in said advertisement shall remain in and belongs to the advertiser.

5 DEATHS AND FUNERALS

MOORE — At the Royal Jubilee Hospital, Victoria, on August 16, 1972, Mr. Wilfred Joseph Moore, in his 72nd year, of 1664 Freeman Avenue. He is survived by his loving wife, Margaret; daughter and son-in-law, Beverley and William Reynolds; two grandchildren, Pamela and Martin; three sisters, Mrs. Irene Butler, Mrs. A. (Mildred) Battle and Mrs. John (Kay) Davies, all of Victoria; two brothers, Herbert Moore of Victoria and Ambrose "Dinty" Moore of Saskatoon; also several nieces and nephews.
Funeral service at McCall Bros. FLORAL CHAPEL, Johnson and Vancouver Streets, on Monday, August 21, at 2:15 p.m. with the Rev. Peter Switzer officiating, followed by cremation.

ORTT— In Victoria, August 16, 1972, Mrs. Evelyn Louise Ortt, aged 79 years. Passed away peacefully in Aberdeen Private Hospital; a former resident of 1895 Christy Way since 1945, and formerly of Kelowna, B.C. Survived by two daughters, Mrs. Evelyn Tomashewsky, Grand Forks, B.C. and Mrs. Irene Carruthers, Victoria; five grandchildren, also nieces and nephews.
Funeral service was held Friday, August 18, at 3:30 p.m. in CHAPLIN'S FUNERAL CHAPEL, with Rev. J. Vickers officiating, followed by cremation. Family kindly request no flowers, donations may be made to Canadian Cancer Society, 857 Caledonia Avenue, Victoria.

SMITH — Mrs. Emma Delphine Smith, passed away August 16, 1972, in the Lady Minto Hospital, Ganges. She is survived by 5 daughters, Mrs. H. (Marjorie) Devell, Salt Spring Island, Mrs. H. (Justine) Eason, Delta, B.C., Mrs. W. (Mary) Durkee, New York, Mrs. W. W. (Helen) Davies, Toronto, Mrs. J. T. (Winnie) Frank, Toronto; also 14 grandchildren, and 21 great-grandchildren.
A memorial service will be held 1:30 p.m., Monday, August 21, in St. George's Anglican Church, Ganges, Archdeacon R. B. Horsefield officiating. Goodmans Funeral Home, Ganges, in charge of arrangements. In lieu of flowers, donations may be made to the Nurses' Fund, Lady Minto Hospital.

9 IN MEMORIAM

GRAYDON — In loving memory of Pat and Janice who were taken suddenly August 18, 1968.
Nothing can ever take away
The love a heart holds dear
Fond memories linger every day.
Remembrance keeps them near.
—Sadly missed by Mom, Dad and Terry.

10 FUNERAL DIRECTORS.

WE CARE
Your Six Community Chapels Dedicated to Service. Sensible Prices.

Victoria, B.C.
Sands Mortuary Limited "Memorial Chapel of Chimes" (main office)
388-5155, 388-5156, 383-7511

Sidney, B.C.
Sands Chapel of Roses, 656-2932

Colwood, B.C.
Sands Chapel of Heather, 478-3821

Duncan, B.C.
Hirst Funeral Chapel (Sands), 746-5212

Ladysmith, B.C.
Ladysmith Funeral Chapel (Sands), 245-2331

Nanaimo, B.C.
Westwood Chapel of Flowers (Sands), 753-2032

Independent, Family Owned and Controlled. Sands since 1912.

McCALL BROS. Funeral Chapels
1400 Vancouver Street
385-4465 — 385-4466 — 385-4467
Recommended by so many to relatives and friends
the Name is Assurance.

PRIVATE SERVICE
LIVINGSTONE, Miss Frances Louise — FAMILY CHAPEL

SUNDAY
HARTNELL, Jerome Henry
PRAYERS 7:30 p.m.—FLORAL CHAPEL

MONDAY
HARTNELL, Jerome Henry
MASS 10:00 a.m.—ST. ANDREW'S CATHEDRAL
RIGDEN, Mrs. Lilian
10:30 a.m.—FAMILY CHAPEL
MOORE, Mr. Wilfred Joseph
2:15 p.m.—FLORAL CHAPEL

TO BE ANNOUNCED
OLESKY, Mr. John
FLECK, Mr. Edwin
SCHOLEY, Mrs. Phyllis
ZARFT, Mrs. Jacqueline
GOSSE, Mrs. Violet
CURRAN, Mr. Alan

THOMSON & IRVING Funeral Chapel
Est. 1906 — Formerly of Winnipeg
A Dignified and Understanding Service at Moderate Cost
PRE-NEED AT NEED
SHIPMENTS
1625 Quadra St. Phone 384-2612

CHAPLIN'S FUNERAL CHAPEL
1155 Fort Street
Independently owned and operated
Offering dignified funeral service within the means of all.
384-5512 384-8626

HAYWARD'S CHAPEL
Ready to carry out the family's wishes, quietly, sympathetically, with efficiency and dignity.
386-3505
734 Broughton St.
REGINALD HAYWARD MGR.

FIRST MEMORIAL SERVICE
Undertakers for the Memorial Society of B.C. — 384-7041

11 MONUMENTAL

STEWART MONUMENTAL Works Ltd.
ESTABLISHED 1896
Memorial of Distinction
Marble fireplace and tabletops
1403 May St. 384-3452

MORTIMER'S MONUMENTS
ESTABLISHED 1877
"The Finest in Craftsmanship"
633 DAVID ST. 383-6421

13 FLORISTS

REAL FLOWERS FADE but THE MEMORY LASTS
Funeral Flowers expertly designed
WOODWARD'S FLORISTS
635 Fort 384-5614

14 ANNOUNCEMENTS

RESULTS OF U.H.E.A RAFFLE drawn Aug. 15: 1st — side of beef, Mrs. M. L. Milligan, 12-1189 Yates; 2nd — side of pork, Mrs. M. Fletcher, 2445 Alpine Cres; 3rd — side of lamb, Mrs. Jack Ross, 212 Stormont Ave.

15 COMING EVENTS AND MEETINGS

LADIES' AUXILIARY to the London Boxing BINGO
Every Friday, 7:30 p.m.
Curling Rink
1952 Quadra
Admission $1
6 Cards for $2
20 Games Minimum $16
2 at $25
1 at $50
1 at $100
Door Prizes
and
Good Neighbor Games
Free Bus — Refreshments Available
Everyone Welcome

SAANICH LIONS BINGO
O.A.P. HALL
GOVERNMENT ST.
FRIDAY, AUGUST 18th
STARTING TIME 7 P.M.
10th GAME $50
20th GAME $100
Proceeds for Charity Activities

YOU CAN HELP KATHLEEN Ruff, David Hobson and Gordon Neuls. Call in to the NDP committee rooms, open 9:00 a.m. to 6:00 p.m. daily, Monday or Wednesday evenings, 1018 Blanshard Street, 386-8497. Inserted by New Democratic Party.

HORSERACING VANCOUVER
V. I. Coach Lines Racetrack Special, leaves Saturday, August 19 and every Saturday, 9 a.m., returns 9:15 p.m., $7 each, includes ferry tolls and transportation. Call 385-4411, V. I. Coach Lines Ltd., 710 Douglas Street.

DAY TOURS P.N.E.
Leaves Coach Line Depot 8 a.m., returns 9:15, on August 19th, 26th, September 1st and 2nd, $10 each, includes transportation, ferry tolls, and admission to the P.N.E. Call now 385-4411.

MYSTERY TOURS
Leave V. I. Coach Lines Depot at 1:30 p.m. Sunday, August 20th, returns 5 p.m., $2.95 includes tea. 385-4411, 710 Douglas Street.

HORSE RACES — VANCOUVER
Saturday, Aug. 19, 9 a.m., bus leaves B.C. Hydro. Return 9.15 pm Reserve at 386-2000. Fare $7.00. 1-2-3 Club.

HURRICANE RIDGE
Leave Coach Lines Depot, 10 a.m., return 7 p.m. on August 22, $9 each. Call 385-4411.

BINGO, SATURDAY, AUGUST 19, 8 p.m. Prospect Lake Community Hall.

16 CATERING, BANQUET and RECEPTION ROOMS

QUEENS ROOM
Queen Victoria Inn, Victoria's most luxurious banquet room, available for weddings, club luncheons, dinner banquets, cocktail parties, staff parties. 388-4488.

20 LOST AND FOUND

MISSING FROM CRYSTAL POOL, August 17 between 3-5 p.m., new gent's blue 10-speed, No. 320202. Also purple 3-speed Raleigh chopper. Please phone 383-0057 anytime.

LOST: BROWNIE STARFLEX camera, Tuesday noon, Eagle Park Picnic Grounds. Reward. G. M. Wilcox, 5650 Columbia Street, Vancouver 15, B.C. 327-2558.

LOST: BLACK GRAINED WALLET, ID cards and large sum of money. McKenzie at Borden, reward. 658-5277.

LOST: FEMALE CHOCOLATE Siamese cat, Beaver Lake area. Reward. 479-7301.

LOST: SAMOYED 2 YEARS OLD. Admirals Rd. area. Chimo. Please phone 479-3136.

FOUND: BLACK AND GINGER kitten, 3-4 months, Oxford near Howe. 383-6347.

LOST: 1969 TR6 CHROME wheel cover, Victoria city district, August 16. Phone 383-4869 anytime.

FOUND: WHITE KITTEN, VICINITY Cook-McKenzie Streets. Phone 385-4034.

HAVE YOU LOST YOUR CAT? Homes wanted. CPL. 598-5731.

LOST YOUR PET? HOMES wanted, found. SPCA, 388-6627.

21 MALE HELP WANTED

ADVERTISEMENTS IN THIS CLASSIFICATION MUST COMPLY WITH THE BRITISH COLUMBIA HUMAN RIGHTS ACT SEE COLUMN 1

ESQUIMALT MUNICIPAL SPORTS CENTRE
Applications are invited up to 12 Noon, Monday, August 28th, 1972 for the position of Maintenance Caretaker Class 3. Salary scale $547.74 to $624.04 per month over one year.
Position requires a sound knowledge of building maintenance and caretaking. Ice maintenance or refrigeration experience an asset. Duties include supervision of the building on a shift basis, operation of an ice resurfacing machine, which requires a valid B.C. Drivers' licence.
Superannuation, MSA, Group Insurance and other fringe benefits available.
Written application stating age, marital status, education, experience, previous employment and copies of at least 2 references (will not be returned) to Manager, Esquimalt Sports Centre, 1151 Esquimalt Road.

OPPORTUNITY REAL ESTATE
—We will sponsor and train 6 men for a career in the most exciting profession of all.
—Experience in selling not necessary if your have:
1. Happy disposition.
2. Presentable appearance.
3. A desire to be successful.
—Here is your chance for a lasting future with better than average earnings.
—Call me now for an informal, confidential interview.
J. C. (JACK) WALDRON
BRANCH MANAGER
Shirley Philips' Homefinders Ltd.
386-2911

AUTOMOBILE SALESMAN!!
Opportunity for experienced salesman to sell the complete line of Chevrolet-Oldsmobile Cadillac - Chevy trucks and O.K. Used cars—top earnings and fringe benefits for qualified man. Apply to Mr. Jack Bond, Cornell Chev. Olds, 3050 Douglas St.

FULL OR PART TIME ELECtronic technician; state salary and experience to Victoria Press. Box 592.

TAXIDRIVER WANTED, MUST have chief permit and class 4 licence. Apply 3218 Douglas St.

PRESSURE OPERATOR REquired. 2 years experience necessary. Apply 616 Hillside Avenue.

21 MALE HELP WANTED

SALES OPPORTUNITY
ENSIGN CHRYSLER PLYMOUTH
OFFER
A fully modern sales training program sponsored by CHRYSLER CANADA LTD.
WHEREBY
aggressive young men can be trained whilst at the same time earning above average pay. If you're interested in a sales career, are over the age of 21 and a resident of Victoria contact in person
OUR SALES TRAINING MANAGER
at
1061 Yates Street

SALESMEN for the WORLD OF PLEASURE
Our needs are ever expanding! We require two outstanding conscientious qualified 'go-getters'.
We hope you won't apply if you're not a happy person with a pleasing personality.
You must have the facility to work hard and the desire to earn an excellent pleasant living.
Kindly call Don Telford, 386-8424 9:30 to 11.
P — E — A — R — S — O — N
World of Pleasure

RETIRED OUTBOARD MECHANIC WANTED
We at Pearson's would be pleased to have a knowledgeable conscientious, experienced mechanic help out in our peak periods.
It should be feasible to work certain days or evenings in a week — or months in a year.
Kindly call Don Telford, 386-8424, 9:30 to 11.
P — E — A — R — S — O — N
World of Pleasure

VANCOUVER BASED COMPANY in the beverage industry requires sales representative for Vancouver Island. Prefer someone who is known to the hotels and restaurants trade in the territory. Must be a mature individual able to work with minimum supervision and gain results. The company is young and aggressive with unlimited opportunities for advancement. This is a salaried position with car allowance and expensives. Please send complete resume to Victoria Press, Box 618.

LOOKING FOR ADVANCEMENT AND RESPONSIBILITY
Fast expanding company requires shift supervisors and drive-way salesmen. Good opportunity for the right person. Experience an asset but ont a requirement. Suitable applicant will be offered suitable base salary plus an incentive structure. Applicants should apply in writing submitting full details to Imperial Centre and Car Wash, 1700 Hillside Ave., Victoria, B.C.

ACCOUNTS PAYABLE CLERK required by local building supplies firm. Applicant must be aggressive and capable of efficiently handling large volume of vouchers. Preference will be given to applicants with experience in the industry. Please forward resume and salary expected to Victoria Press, Box 575.

SMALL EXPANDING LIGHT DEliverycompany requires a clean-cut personable individual who enjoys driving and has a good knowledge of the city. Is interested in participation in building business up and working into a higher position. Phone 477-5295 after 8:00 p.m.

CHEF
Fully experienced Chef required for soon-to-be opened 300 seat dining room. Only a person capable of taking complete charge of kitchen facilities need apply. All replies held in strictest confidence. Please apply Victoria Press Box 588.

OPPORTUNITY KNOCKS FOR young man age 19 to 22, must be well groomed and interested in employment with future. Personal interiews only.
5:00 to 7:00 p.m.
Tues. thru Fri.
430 Burnside Road

FEAST OR FAMINE
We are looking for salesmen with previous experience in direct sales, preferably Mutual Funds or Insurance. Stop the feast or famine — Put yourself on salary plus commission. Call Mr. Arnold at 385-3366 or 592-9170.

REAL ESTATE-INSURANCE branch manager required for Vancouver Island firm. Must hold valid branch manager's license. Salary plus commission. Send resume in confidence to Victoria Press, Box 590.

CERTIFIED MECHANIC TO BE res responsible for maintenance of fleet of approximately 20 trucks, construction equipment and perform other related duties. Starting salary $850 per month. Victoria Press Box 578.

EXPERIENCED DRIVER-SALESman interested in operating and developing heating oil agency in Nanaimo. Salary and commission. Reply stating age, marital status, experience and references, Victoria Press, Box 561.

EXPERIENCED ELECTRONIC technician required by major manufacturer of color T.V. and stereo. Applicant must be fully qualified. 5-day week. Excellent salary and fringe benefits. 385-3384.

LICENSED MECHANIC AND alignment man for dealership. Salary, 40-hour week and benefits. Contact Service Manager: Buchanan Pontiac-Buick Ltd., Chilliwack, B.C.

EXCELLENT OPPORTUNITY for an experienced salesman. Commission basis with a guarantee. Standard Furniture Company, Carpet Dept. Apply before 10 a.m. at main office.

BOOKKEEPING CLERK REquired by national company with small office in Victoria. Must be able to start immediately. Good future for right man. For interview call the manager at 388-6321.

WANTED: CARPENTER FOREman on monthly basis. Must be able to do take-offs, look after sub trades, etc. Salary negotiable. J. A. Woodward and Co. Ltd. 382-8521.

CLEAN CUT, RESPONSIBLE person for service station and general clean-up duties. No students. Apply in person only to Malahat Chalet, 478-3386.

FRONT END MAN
Good opportunity to right man. Personal interview between 4-6 p.m., 3477 Quadra Street.

GENERAL HANDYMAN, DOWNtown motor inn, steady work, driver's licence and references required. 386-2812.

EXPERIENCED SHINGLER. Good pay rate. Could be steady employment. Victoria Press Box 612.

EXPERIENCED METAL lathers wanted for Vancouver area. Union wages and conditions. Phone 383-0075 after 6 p.m.

WE WANT OUR TWIN BEDS refinished. Professional work only. 592-0268.

EXPERIENCED SANDER; apply in person to Advance Collision Ltd., 741 Pembroke.

2 EXPERIENCED TREE MENclimbing and power saw operators. 479-3873.

EXPERIENCED FISHERMAN TO fish on 32' A troller out of Banfield. 652-2656 after 5 p.m.

WANTED: DRIVER FOR LIGHT deliveries, full and part-time. 592-0026 10-1 p.m.

FULL-TIME APPRENTICE FOR meat Dept. Apply P.D.Y., corner of Craigflower and Tillicum.

EXPERIENCED PLUMBER REquired. Reply Ganderton Plumbing. 656-1811.

MAN WANTED TO PAINT ROOF of house. 382-1329.

FULL OR PART-TIME BARBER. Apply Victoria Press, Box 382.

21 MALE HELP WANTED

MILLWRIGHTS REQUIRED BY MACMILLAN BLOEDEL
For their pulp and paper mill in Port Alberni. Applicants must possess an Inter-Provincial or a B.C. Tradesman's qualifications certificate. Pulp and paper experience is needed. These are permanent positions. Please apply to:
V. Mauro,
MacMillan Bloedel Limited,
1196 West Pender St.,
Vancouver 1, B.C.

FIELD ACCOUNTANT
Local construction firm requires a 1st or 2nd year RIA or CGA student or an experienced Construction Field Accountant for an out of town project of 3 months' duration. This job could lead to a permanent position for the right person. Starting salary $650-$750 per month plus room and board. Apply in own handwriting to OK Paving Co. Ltd., 760 Topaz Ave., Victoria, B.C. No phone calls, please.

APARTMENT CARETAKER REquired (suitable position for married couple) for Garden Apartment complex at Gold River, B.C. Must be qualified to handle general maintenance, repairs, landscaping and maintaining accurate records. Pleasant personality required and ability to deal with the public. Successful applicant must be bondable and able to supply references. Reply to Box 489, Campbell River, B.C.

GENTLEMEN!
Let me teach you how you can earn executive income (commission plus bonus) selling Real Estate. Just for fun call me now, you may be pleasantly surprised how easy Real Estate can be with the right teacher. Eric Saffer — Sales Training Manager. Wall and Redekop Realty Ltd., 1820 Blanshard, 386-8321.

MILLWRIGHT
Experienced operating millwright with valid T.Q. certificate (certification not necessary depending on qualifications) for 60 MM per year sawmill located in Nanaimo, B.C. Applications stating experience etc. should be sent to personnel manager
CIPA LUMBER CO. LTD.
P.O. Box 136, Nanaimo, B.C.

LOT BOYS, MECANICALLY INCLINED, NEAT appearance, good drivers licence. Apply Mr. Hunter, Cornell Chev. Olds, between 9 a.m. and noon.

BAR MANAGER
First-class restaurant in downtown Victoria requires experienced man. Reply to Victoria Press Box 602.

EXCELLENT POSITION FOR A qualified tailor, with experience in men and womens clothing. 598-4549.

EDGER FOR OPTICAL LAB. Minimum 3-year experience. 384-1814. Pay $500 up.

25 MALE OR FEMALE HELP WANTED

ADVERTISEMENTS IN THIS CLASSIFICATION MUST COMPLY WITH THE BRITISH COLUMBIA HUMAN RIGHTS ACT SEE COLUMN 1

STEP UP TO A BETTER FUTURE
Do you want financial security and independence? Let me show you how you can earn thousands of dollars selling Real Estate. An interview today could change your entire future. If selected you will be given complete on-the-job training in a program which is considred one of the best in the Real Estate industry. It includes field work, study courses, as well as formal schooling. Through this programme men and women without any prior experience have become successful sales people. For further information and an interview call Eric Saffer, recruiting and sales training manager, Wall and Redekop Realty Ltd., 1820 Blanshard Street, 386-8321.

UNIVERSITY OF VICTORIA REQUIRES LIBRARY ASSISTANT
Applicants must have a University degree with a broadly based education and a working knowledge of at least three languages, including Russian. Must have experience with bibliographic work; library experience in reference, cataloguing and acquisitions helpful. Mature person required with good health and eyesight. Initiative, and aptitude for a supervisory work and concern for accuracy and patience with details.
Duties will involve bibliographic searching (Post-Order) and related routines, such as file maintenance, statistics, etc.
Salary range $574-$698 per month.
Please apply to Personnel Services, University of Victoria, P.O. Box 1700, Victoria, B.C., before September 1st, 1972.

ADULTS
ADULTS wishing to augment their income may apply for a Daily Colonist route delivering to suites in apartment buildings. As deliveries are made in the early morning there is no interference with present occupation. Duties take less than 1½ hours per day and monthly profits approximate $75 to $100 per month depending on the route size. Should have means of carrying papers. Please submit written application with phone number to Victoria Press, Box 596.

MARRIED COUPLE FOR country home Handyman and gardener work. Wife to help with housekeeping, part time. No cooking, no laundry. Modern house and garden provided. Give phone number and particulars of previous employment and experience, to Victoria Press, Box 552.

BOOKKEEPER - ACCOUNTANT for Victoria Insurance-Real Estate office. Apply in own handwriting stating full particulars of age, experience and expected salary range, to Victoria Press, Box 573.

ENERGETIC, PLEASANT COUPLE
required for resident caretaker position. Available immediately. Write giving address and phone No. to Victoria Press, Box 610.

EXPERIENCED COOK WANTED for permanent position. Apply Felice's Ristorante, 634 Humboldt St. 4-5 p.m.

HELP WANTED. APPLY BOB'S Burgers. 1681 Island Highway. No phone calls please.

REDUCED RENT FOR RELIable couple, reside and caretake 17-suite apartment. 383-8101.

EXPERIENCED GRILL COOK. Apply in person to Malahat Chalet, 478-3386.

26 FEMALE HELP WANTED

ADVERTISEMENTS IN THIS CLASSIFICATION MUST COMPLY WITH THE BRITISH COLUMBIA HUMAN RIGHTS ACT SEE COLUMN 1

WEEKEND HELP IN SMALL rest some, 5 hours Saturday evening and Sunday afternoon. Must be able to prepare meal. Experienced only. 382-9465.

EXPERIENCED HAIRDRESSER, preferably downtown clientel, part or full time. Victoria Press, Box 620.

RN REQUIRED. ST. MARY'S Priory Hospital, Langford. 9-5 Monday to Friday, 478-6311.

EXPERIENCED LEGAL SECRETary, apply J. Goult, 385-8781.

26 FEMALE HELP WANTED

LADIES!
Let me teach and show you how you can earn executive income (commission plus bonus) selling Real Estate. Just for fun call me now, you may be pleasantly surprised how easy Real Estate can be with the right teacher. Eric Saffer — Sales Training Manager. Wall and Redekop Realty Ltd., 1820 Blanshard, 386-8321.

CREDIT MANAGER FOR DOWNTOWN RETAIL BUSINESS
Office experience necessary. Apply in writing giving full particulars and stating qualifications etc. to Victoria Press, Box 595.

ACCOUNTS PAYABLE CLERK required by local building supplies firm. Applicant must be aggressive and capable of efficiently handling large volume of vouchers. Preference will be given to applicants with experience in the industry. Please forward resume and salary expected to Victoria Press, Box 575.

HOUSEKEEPER — FULL OR part day. For widower with two active schoolage children. Duties to include supervision of children, cooking and cleaning. Weekdays only but must be available until 6 p.m. Motherly person 35-50 preferable. Location: S. Oak Bay. Please ring 598-5204.

PART-TIME ASSISTANT COOK required for Raquet Club of Victoria cafeteria. Ability in handling quantity cooking and preparing banquet foods an asset, but not essential. Apply by calling Mrs. Lousley 477-1801 between 2 and 4 p.m. Monday and Tuesday for appointment.

DYNAMIC
Are you a dynamic go-go person, over 25 yrs. of age and would like the challenge of a rewarding career with better than average earnings. Talk to Shirley Philps about a real estate career. 386-2911.
Shirley Philps' Homefinders Ltd.

WAITRESS FOR STEADY EMployment, wages to be arranged depending on qualifications. Please apply in person by appointment to Mrs. Jordon, Victoria International Airport Coffee Shop, 656-3600.

WANTED—SINGLE GIRL OR unwed mother to live in in exchange for room and board. For babysitting and light housekeeping. Plus small remuneration. 388-5985. Fatherless home.

IMMEDIATE OPENING FOR AN experienced shoe sales person at Family Shoe Centre, Colwood Plaza. The applicant must have experience in children shoe fitting. Apply in person, no phone calls.

PART-TIME BOOKKEEPER-secretary with shorthand. Experience with electric typewriter, could work into full-time position. State age and experience. Reply Victoria Press, Box 621.

NURSES' AIDES, EXPERIenced, mature, reliable and dependable, required by small private hospital for days and night shifts. Interviews between 11 a.m.-3 p.m. daily, at 130 Menzies Street.

LIVE IN BABYSITTER WANTED immediately for two pre-school children, $60 monthly plus room and board. Call 384-0875 after 6:00 p.m. Thursday and all day Friday. Unwed mother welcome.

EXPERIENCED WAITRESS FOR counter work, Mon. thru Fri. 12-6:30 p.m. Apply Gibson's Grill, 914 Yates Street. Between 9-11:30 a.m.

NEED IMMEDIATELY 2 waitresses, (preferrably experienced). Apply in person to Gazebo Cafe (Belleville Street) or phone 384-5131 or 382-9104.

WANTED — DAY CARE HOME for 2 children. 8 a.m.-5 p.m. James Bay area only. For further information phone 384-5455.

GAUDIO ITALIAN COIFFURES, 720 Yates. Experienced hairdresser for full time job. Good wages. Call 385-6781.

BABYSITTER REQUIRED, 4-11 p.m. shift, 2 small children, Fort-Pandora area, my home. Call 10 a.m. to 1 p.m. 382-0564.

LOVING, DEPENDABLE WOMAN to look after 2 young children, my home, mainly mornings. Start August 28. 383-3637.

RELIABLE WOMAN TO CARE for children and home. Large family, private room, $125 month. 656-2358 evenings.

EXPERIENCED WAITRESSES wanted for permanent position. Apply Felice's Ristorante, 634 Humboldt Street, 4-5 p.m.

LIVE IN HOUSEKEEPER, BABYsitter, board and room. Small remuneration. Victoria Press, Box 556.

EXPERIENCED PART-TIME teller to start work in September. Call Mr. Weston, 9 a.m.-5 p.m., Bank of British Columbia, Douglas and Johnson, 388-7341

YOUR HEALTH: Dr. Walter Alvarez

Infertility's Causes Vary

I recently received a letter from a woman who very much wants to have a child, but after ten years of marriage, she has not had any success in becoming pregnant. Now she wonders where they can turn for help.

The first thing to do is to check both partners, to see if they are "fertile." The husband must have his semen checked to see if it contains sperm (the microscopic cells that are necessary for the impregnation of the woman). A normal fertile man produces two to five hundred million sperm with each ejaculation. The doctor will want to see how many sperm the man has, and how many of these sperm are alive and healthy. To do this, the doctor will examine the semen with a microscope. If he counts less than sixty million sperm per cubic centimeter of fluid, the man's fertility is low. If there are less than ten million, there is very little hope that the man can produce a child. This is surprising, considering that it only takes one sperm, uniting with one ovum, or egg to conceive a child. Scientists have no explanation for why there must be at least ten million sperm per cc.

If the man is producing no sperm at all, this could be due to the fact that the testicles are not manufacturing them, or that there is something wrong with the passageway through which they travel from the testicles. There is no possibility of a man wihout semen producing a baby. If the man has some sperm, but they are low in quantity or quality, the doctor may suggest that the man try to improve his general health. He may suggest that the husband and wife cut down on the frequency of intercourse, so that the man's sperm can accumulate for awhile.

If the man's semen is found to be normal, the woman must be examined to see if she has any signs of desease in her pituitary glands or ovaries. Then she must have her womb examined and perhaps have her two fallopian tubes (that run from the top of the womb to the ovaries) checked. An X-ray test can show whether these tubes are open — If the woman is ever to have a baby, they must be open.

The doctor will also want to know if her general health is good, or whether she may have a low-grade infection somewhere in her body that can interfere with the woman's ability to become pregnant. The doctor will also examine the chemical make-up of the secretions of the vagina.

If no serious disease can be found either in the woman or the man, the doctor may give the woman a drug called CLOMIPHENE. Dr. A. H. MacGregor and his associates treated some 4,000 women with the drug, and 31 per cent became pregnant. One peculiar action of the drug is to make multiple births, usually twins, in about 10 per cent of the pregnancies. Also, there are some other side effects that are not pleasant, such as hot flashes, loss of hair and some temporary visual disturbances. If these appear, the use of the drug must be stopped.

TV PROGRAM LISTINGS

EVENING

CBUT—2 Vancouver | KOMO—4 Seattle | KING—5 Seattle | CHEK—6 Victoria | KIRO—7 Seattle | CHAN—8 Vancouver | KCTS—9 Seattle | KTNT—11 Tacoma | KVOS—12 Bellingham | KTVW—13 Tacoma

6 P.M.
2—Me Over Here
4—News
5—News
6—News
7—News
8—News
9—Meet the Arts
11—Star Trek
12—Perry Mason, News
13—Movie continued

6:30 P.M.
2—Hourglass
4—News
5—News
6—News
7—News
8—News
9—Evening at Pops
11—Star Trek
12—News
13—Movie continued

7 P.M.
2—Hourglass
4—Northwest Traveller
5—Truth or Consequences
6—Longstreet
7—Avengers
8—Story Theatre
9—Evening at Pops
11—It Takes a Thief
12—Hollywood Squares
13—Movie: Song of Scheherazade

7:30 P.M.
2—Dick Van Dyke
4—Rolling on the River
5—Hollywood Squares
6—Longstreet
7—Avengers
8—The DA
9—World Press Review
11—It Takes a Thief
12—Name of the Game
13—Movie continued

8 P.M.
2—Political Talk
4—Brady Bunch
5—Movie: The 29th Hour
6—Political Talk
7—O'Hara, U.S. Treasury
8—Movie: Story of a Woman
9—Washington Week
10—Arts Calendar
11—Perry Mason
12—Name of the Game
13—Movie continued

8:30 P.M.
2—Corwin Dramas
4—Partridge Family
5—Movie continued
6—Corwin Dramas
7—O'Hara continued
8—Movie continued
9—Masterpiece Theatre
10—Project Travel
11—Perry Mason
12—Name of the Game
13—Movie continued

9 P.M.
2—Tommy Hunter
4—Room 222
5—Movie continued
6—Tommy Hunter
7—Movie: Pigeon That Took Rome
8—Movie continued
9—Masterpiece Theatre cont.
10—Our World
11—Merv Griffin
12—Movie: Sgt. Rutledge
13—Comedy Time

9:30 P.M.
2—Tommy Hunter
4—Odd Couple
5—Movie continued
6—Tommy Hunter
7—Movie continued
8—Movie continued
9—Goofing Off
10—Our World
11—Merv Griffin
12—Movie continued
13—Instant Holiday

10 P.M.
2—Main Chance
4—Love, American Style
5—Movie continued
6—Bold Ones
7—Movie continued
8—FBI
10—Old Country Soccer
11—Merv Griffin
12—Movie continued
13—Horse Cents

10:30 P.M.
2—Main Chance
4—Love, American Style
5—Stand Up and Cheer
6—Bold Ones
7—Movie continued
8—FBI
11—News
12—Movie continued
13—Movie: So this is Paris

11 P.M.
2—News
4—News
5—News
6—News
7—News
8—News
11—Movie: Mississippi
12—News; Movie: Disorder
13—Movie continued

11:30 P.M.
2—CPGA Highlights (11:40)
4—Dick Cavett
5—Johnny Carson
6—News
7—Movie: Projected Man
8—News
11—Movie continued
12—Movie continued
13—Movie continued

12 MIDNIGHT
2—Movie: Movie: Devil's Angels
4—Dick Cavett
5—Johnny Carson
6—Movie: Story of a Woman
7—Movie continued
8—Movie: Crack in the World
12—Movie continued
13—Movie: All I Desire (12:15)

12:30 A.M.
2—Movie continued
4—Movie: Hanging Tree (1:00)
5—Johnny Carson
6—Movie continued
7—Movie: Headless Ghost (1:00)
8—Movie continued
12—Movie: Kangaroo (1:05)
13—Movie continued

ALL TIMES ARE LOCAL

CHANNELS RESERVE RIGHT TO MAKE LAST-MINUTE CHANGES

EARLY SATURDAY

8 a.m.
2—French Program
4—Funky Phantom
5—Woody Woodpecker
7—Bugs Bunny
12—Bugs Bunny

8:30 a.m.
2—French Program
4—Jackson Five
5—Pink Panther
7—J. P. Patches
12—Scooby Doo

9 a.m.
2—French Program
4—Bewitched
5—Jetsons
7—Globetrotters
12—Globetrotters

9:30 a.m.
2—French Program
4—Lidsville
5—Barrier Reef
7—Hair Bear Bunch
12—Hair Bear Bunch

10 a.m.
2—French Program
4—Curiosity Shop
5—Take a Giant Step
7—Pebbles and Bam Bam
12—Pebbles and Bam Bam
13—Comedy Time

10:30 a.m.
2—French Program
4—Curiosity Shop
5—Take a Giant Step
7—Archie's TV Funnies
12—Archie's TV Funnies
13—Movie: Sword in the Desert

11 a.m.
2—Canadian Tennis
4—Jonny Quest
5—Baseball: Boston at Chicago
6—Canadian Tennis
7—Sabrina
12—News (11:15)
12—Samson and Goliath
13—Movie continued

11:30 a.m.
2—Tennis continued
4—Lancelot Link
5—Baseball continued
6—Tennis continued
7—Josie and the Pussycats
11—Consumer Report
12—Josie and the Pussycats
13—Movie continued

12 noon
2—Tennis continued
4—American Bandstand
5—Baseball continued
6—Tennis continued
7—Monkees
11—Golden Years
12—Monkees
13—Movie: Another Part of the Forest

12:30 p.m.
2—Tennis continued
4—American Bandstand
5—Baseball continued
6—Tennis continued
7—You Are There
7—Republican Convention special
11—Movie: Vengeance in the Desert
12—Republican Convention special

1 p.m.
2—World of Man
4—Movie: Son of Flicka
5—Baseball continued
6—World of Man
7—Children's Film Festival
11—Movie continued
12—Children's Film Festival

1:30 p.m.
2—Klahanie
4—Movie continued
5—Baseball continued
6—Please Sir
7—Festival continued
8—Under Attack
11—Movie: Blood Arrow (1:45)
12—Festival continued
13—Movie continued

2 p.m.
2—Movie: Toast of New York
4—Movie continued
5—Lee Trevino
6—Wrestling
7—Golf Tournament
8—Under Attack
11—Movie: Apache Warrior
12—Golf Tournament
13—Movie: Calamity Jane and Sam Bass

2:30 p.m.
2—Movie continued
4—Movie: Mr. Belvedere Goes to College
5—Movie: Major Barbara
6—Wrestling
7—Golf continued
8—Star Trek
11—Movie continued
12—Golf continued
13—Movie continued

3 p.m.
2—Movie continued
4—Movie continued
5—Movie continued
6—Under Attack
7—Suspense Theatre
8—Star Trek
11—Movie continued
12—Page 12
13—Movie continued

3:30 P.M.
2—Movie continued
4—Movie continued
5—Movie continued
6—Under Attack
7—Suspense Theatre
8—World Tennis
11—Roller Derby
12—Garner Ted Armstrong
13—Movie continued

4 p.m.
2—CBC Sports Special
4—Nashville Music
5—Movie: Love Lottery
6—CBC Sports Special
7—Wagon Train
8—Tennis continued
11—Roller Derby
12—Outlook
13—Movie: Glenn Miller Story

4:30 p.m.
2—Sports Special continued
4—Outdoor Sportsman
5—Movie continued
6—Sports Special continued
7—Wagon Train
8—Wide World of Sports
11—Minature Golf
12—Farm Show
13—Movie continued

5 p.m.
2—Bugs Bunny
4—Wide World of Sports
5—Movie continued
6—Bugs Bunny
7—Arnie
8—Wide World of Sports
11—Rifleman
12—Dick Van Dyke
13—Movie continued

5:30 p.m.
2—Bugs Bunny
4—Wide World of Sport
5—News
6—Bugs Bunny
7—News
8—Wide World of Sports
11—Safari to Adventure
12—Arnie
13—Movie continued

ALL TIMES ARE LOCAL

CHANNELS RESERVE RIGHT TO MAKE LAST-MINUTE CHANGES

RADIO LOG

AM Stations—Victoria: CJVI, 900; CFAX, 1070; CKDA, 1220; Vancouver: CJOR, 600; CBU, 690; CKNW, 980; CKWX, 1130; CHQM, 1320; CKVN, 1410. Seattle: KIRO, 710; KOMO, 1000; KING: 1090. Bellingham: KARI, 550. Port Angeles: KONP, 1450.

FM Stations—Victoria: CFMS, 98.5; Vancouver: CKLG, 96.3; CFQM, 103.5; CBC, 105.7; CBUF, 97.7 (French—6 a.m. to 1 a.m.). Seattle: KLXI, 95.7; KLSN, 96.5; KING, 98.1; KIRO, 100.7; KETO, 101.5. Tacoma: KTNT, 93.7; KLAY, 106.1. Edmonds: KBIQ, 105.3. Bellingham: KERL, 104.3.

Most stations broadcast news bulletins on the hour and on the half-hour at early morning and evening peak periods.

Major Newscasts: CBC-FM, 7 a.m.; BBC News, Monday to Saturday: National news; CFAX, CKDA and CJVI. 8 a.m., 12 noon (noon report), 5:30 p.m. (news hour); Saturday and Sunday, 8 a.m., 12:30 p.m., 6 p.m. and 10 p.m.

TIMES GOOD MUSIC HOUR

8 P.M. — CJVI

Polovtsian Dances — Borodin Orchestra; Bell Song from Lakme — Dalibes, Anna Moffo; Rondo Capriccioso—Mendelssohn, Anton Kuerti, All Band; 'Danse Boheme' — Bizet, Orchestra.

DENNIS THE MENACE

"THERE'S A PLACE THAT LOOKS LIKE IT HASN'T BEEN SLEPT IN LATELY!"

CROSSWORD by Eugene Sheffer

ACROSS
1. Center
5. One of the "Little Women"
8. Valley
12. Hebrew month
13. Repent
14. Charles Lamb
15. Recently enlisted soldiers
17. Coagulates
18. Attempt
19. Golf mound
20. Carpenter's tool
21. Existed
22. Legume
23. Wife of Abraham
26. Certain boats
30. Unobstructed
31. Weapon
32. Concept
33. Shabbier
35. Mound
36. Shade tree
37. Large
38. Boor
41. Heir
42. Dance step
45. Socks
46. Army man
48. Hebrew measure
49. Crude metal
50. Italian river
51. Marries
52. Household need
53. Harvest

DOWN
1. Small carriage
2. German river
3. Pungent
4. Transgress
5. Sign of Zodiac
6. Voiceless
7. Affirmative
8. Announcing
9. —— Fitzgerald
10. Jungle beast
11. Tardy
16. Western state
20. Through
21. Roamers
22. Female swan
23. Distress signal
24. Monkey
25. Female ruff
26. Animal's skin
27. International language
28. Lamprey
29. Salt
31. Precious jewel
34. Sick
35. Alan —
37. Wearied
38. Chinese dog
39. One's abode
40. Employed
41. Withered
42. Peel
43. — Karenina
44. Halt
46. Weep
47. Auditory organ

Average time of solution: 21 min.

B	A	D		A	L	B		T	A	I	L	
A	L	E	C		R	O	E		R	I	C	E
S	O	L	O		A	G	E		I	D	E	A
S	E	E	M	S		S	T	A	G			
			M	A	N		S	T	O	V	E	S
G	E	N	E	T	I	C		E	N	A	T	E
A	V	O	N		P	O	T		O	D	O	R
R	O	U	T	E		G	A	R	M	E	N	T
S	E	N	A	T	E		B	E	E			
			T	A	S	K		S	T	R	A	P
P	O	L	O		S	O	B		R	E	L	Y
A	V	E	R		E	L	I		Y	E	A	R
R	A	G	S		N	A	G			D	I	E

Answer to Previous Puzzle

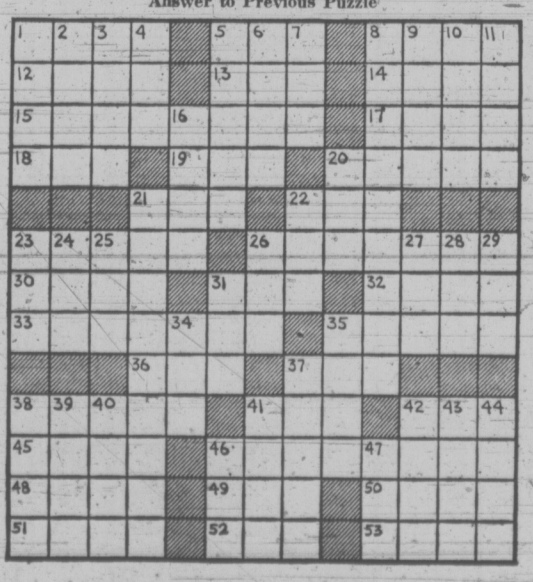

86 BUSINESS SERVICES AND DIRECTORS

Carpenters

A.B.L.E., FAST, EFFICIENT young maintenance man. Carpentry, painting, all kinds of household repairs. No job too small. Call Charles at 383-5079 right away.

CRAMER CONSTRUCTION Offers a small well-equipped crew of expert workmen for additions, renovations, cabinets, etc. Free estimates. 478-3303.

WE BUILD—RENOVATE AND REPAIR At prices you can afford Big or small 658-8510

RELIABLE TRADESMEN, CONcrete, framing, finishing, renovations. Free estimates. Reasonable. 388-5001.

SAVE ON REPAIRS Large or Small Reliable Tradesman Free estimates 382-4322

G. C. LUNEY Alterations, repairs, additions, Estimates 477-2470 after 6

RENOVATIONS, CABINETS, finishing. Free estimates. Dys, 386-8002, Vic, 384-7946.

QUALITY WORK AT REASONable rates. Additions, renovations. Estimates, plans. Glover, 656-3745.

ALTERATIONS, REPAIRS, finishing kitchen cupboards. By hour or contract. 478-6267.

SMALL JOBS MY SPECIALTY Howie 478-4705, 478-2633

KITCHEN CABINETS, VANITIES, very reasonable. Phone 652-2587.

HOME REPAIRS, ALTERATIONS, additions, quality for less. 652-1614.

Carpets and Linoleum

LUXURIOUS NYLON SHAG 4-tone tweed effect, 5 colors. Reg. $14.95 sq. yd., now $10.95 sq. yd. ACRILAN TWIST $9.95 SQ. YD. HOURIGAN'S CARPETS AND LINOS LTD. 715 PANDORA AVE. 386-2401

CARPET TREND BROADLOOM $2.95 to $16.95 sq. yd. Thousands of yards to choose from. 386-7501

J AND C CLEANING SERVICES. Carpets a specialty, not a sideline. For free estimates please phone 386-9103.

PARKER JOHNSTON LTD. 1314 Broad Street 382-9181

Cement

PAUL DE LUCA AND SONS CEMENT finishing. Concrete placing and finishing. All types. Free estimates. 479-5354.

WEST COAST CEMENT FINISHING 388-6960

GERDA CEMENT FINISHING. Basements, sidewalks, driveways, etc. 388-4806, 479-4756.

DRAINS — CEMENT — SEWERS 384-8306 Frank Politano 383-3495

A-1 CEMENT FINISHING. BEST work, lowest price. 384-0912.

Chimney Cleaning

COMPLETE CLEANING OF chimney, furnace and vents. Reasonable rates. 385-4131.

Cleanup Service

$5 MINIMUM CHARGE Young men with trucks will do yards, basements, composts etc. Roto-tilling, tree removal and moving. Very reasonable — free estimates. Rick O'Dell, 384-6111, 479-2858 Servewell Services

NO CHARGE AND UP Two young responsible men have large truck. Basement, attics, composts, etc. Very reasonable. Bob's. 386-2451 anytime.

FREE ESTIMATES Hauling, clean up yards, basements and repair work. Walter Hanson, 386-9618 anytime.

PROMPT AND EFFICIENT clean-up service. Basements, composts, miscellaneous debris. Call Larry, 388-6373.

HAVE TRUCK, WILL CLEAN attics, basements, garages; cheap and for antiques, tools etc. 478-7356.

BASEMENT, YARD CLEAN-UP, hauling, lawn mowing and gardening. Reasonable rates. 388-4678.

IMMEDIATE CLEAN-UP SERvice. Reasonable rates. Large truck. 384-1755, 386-7225.

MINIMUM $5. LIGHT REMOVALS and deliveries 385-0173.

MAN WITH PICKUP. SMALL clean-ups, anything. 478-7908.

Contractors

SIMPSONS-SEARS CITATION KITCHEN CABINETS Let our planning and design experts plan your "Dream Kitchen" Superbly crafted cabinets in luxurious hardwood finishes. Phone for free no-obligation estimate. When you remodel rely on the experts at SIMPSONS-SEARS 388-9111

NEW CONSTRUCTION, ALTERations, cabinet work, fencing, painting, drain tile and so forth. Free estimates, design assistance. Saanich Contractors. 592-3469 or 384-0912.

GENERAL CONTRACTING All trades — new and repair Construction Management Consulting Many years local experience Competitive 386-9930

Design, Build and renovate 382-2159 WHEATON CONSTRUCTION LTD.

CUSTOM HOMES BY EXPERIenced builders. Lots available in most areas. Will build C.M.H.C., V.L.A., or conventional. J. A. Woodward and Co. Ltd. 382-8521.

HARRIS CONSTRUCTION Specialist in repairs, renovations, sundecks, playrooms, concrete work. Reasonable rates. Call 652-1578.

LAUPLAND AND LOUIE CONstruction Ltd. Offices, stores and residential renovations, additions. Quality workmanship. Free estimates. 479-1342, 477-4906.

W. CAMPELL LTD. General Contractors Building Consultants 479-3904

COULTER AND ASSOCIATES CONSTRUCTION LTD. Complete building service. Free estimates. Office, 386-1636.

Alterations — Repairs — Cabinets WILLIAMS, BRAY AND WILLIAMS LTD. 853 CORMORANT ST. 386-7741

FARMER CONSTRUCTION Design — Renovations 388-5121

FRAMING, ALTERATIONS, REpairs. Doors and windows. 385-4875 598-1415 evenings

FRAMING, RENOVATIONS, ADditions, kitchens, and repairs. Phone Atright Builders. 479-1160.

FRAMING, FINISHING, KITCHen cupboards and alterations. 388-5639.

Dressmaking

BRIDAL RENTALS, COSTUMES formals dressmaking. 28 Burnside W 385-1542 Fashion Craft Shop.

DRESSMAKING, KNITTING AND crochet, also alterations. Good fittings guaranteed. 383-0179.

ANN'S DRESSMAKING Specializing in Alterations 386-9466

Drywall

PACIFIC DRYWALL CO. WALLboard, tape, texture, and spattercote. 383-7820.

Electrical Contractors

OLDER HOMES REWIRED — NO down payment. We finance through B.C. Hydro Plan. EDDY'S ELECTRIC — 385-7666

RESIDENTIAL REWIRING Electric heating, appliances installed. Hydro financing. BUCKLE ELECTRIC 479-3941 385-8082

McCOY ELECTRIC New and Older Homes Rewiring Expert—Electric Heating 386-0822 or 479-7561 Eves.

TURCOTTE ELECTRIC, CONtracting and maintenance. 24-hour emergency service. 592-0398.

86 BUSINESS SERVICES AND DIRECTORS

Excavating

HENSON BULLDOZING LTD. Loading, hauling, excavating and backfilling. Gravel, topsoil and fill. Land clearing and burning. Specializing in subdivision developments. Free estimates. Phone 479-4234.

Fencing

CHAIN LINK FENCING — Free Estimates — SIMPSONS-SEARS 388-9111

CHAIN LINK FENCING D.D.P. ENTERPRISES — 385-1512

PACIFIC FENCING, 592-4161 Screen block—Chain link—Wood

Flooring and Sanding

JIM DUNCAN Floor sanding and refinishing, exp. 386-1509 anytime.

Furniture Refinishing

BEDROOM-DINING ROOM suites. Pianos. 383-5521, Alpha Finishers Ltd., Eves., 479-3640.

Gardening

POWER RAKING, AERATING Lawn mowing, fertilizing, etc. GARDEN CITY SPRINKLERS Days 383-4244 Nights 479-1725

HARVEY'S GARDEN SERVICE New lawns, all types lawn care, cut lawns, rotovating, cleanups, etc. Call Mr. Fong, 479-7078.

PRUNING AND GARDEN cleanup, also lawn seeded. Free estimates. 383-8363.

VAN HUET GARDEN MAINTEnance. 383-8560.

Gutter Cleaning and Repairs

5" CONTINUOUS ALUMINUM Gutter In Baked Enamel "We make it!" Insist on 5", you pay no more. Takes care of itself for 20 years. "Easy terms." B.C. Aluminum, 479-3232

GUTTERING Use our 20-year guaranteed white aluminum guttering. SIMPSONS-SEARS 388-9111

— SKYLINE — Seamless Metal Gutters Ltd. Aluminum 5" continuous gutters. Free estimates 382-8807

GUTTERS CLEANED AND REpaired, down pipes replaced. Free estimates on new gutter and roofing. All work guaranteed. 598-4551.

FOR PROPER GUTTER REPAIR and replacement or re-roofing call JACK — evenings, 598-4774.

NU-TONE ALUM. SPECIALIST Gutters, siding, shutters. 383-6737.

Landscaping

VIC AND MARTIN'S Stonemasons landscaping. House facing, fireplaces, retaining walls, etc. Everything supplied including shrubs and parennials. 24 Hr. answering service, 383-7461

EUROPEAN LANDSCAPER Complete maintenance, clean-up, re-arranging, pruning trees. 478-8159.

BARKER LANDSCAPING Rock Work, patios, etc. Lawn specialists. Terms. 382-8323.

HARVEY'S LANDSCAPING. NEW lawns, new design, etc, Call Mr. Fong 479-7078.

SALEM GROWERS LTD. 652-2973 652-3318

Lawn Service

GRASS CUTTING, FLOWER beds cleaned, shrubs trimmed. All yard work. Free estimates. 385-3704.

Masonry

GENERAL MASONRY WORK, chimneys, rock facing, retainer walls. 384-9565, 479-4465.

BENITO BROS. MASONRY AND stonework. Reasonable. 386-0049, phone after 6.

FIREPLACES AND REPAIRS, tile, slate, marble, brick and stone work. Sipkes Masonry, 479-7348.

FIREPLACES, CHIMNEYS AND repairs. Ron Henson, 478-1557.

JOE CRAVEIDO, STONE WORK. 386-9195

JOE CRAVEIDO, STONE WORK 386-9195

Moving

INSURED FURNITURE VANS 2 experienced men Prices you can afford Save-Way Movers, 382-3340 or 478-3964

ADDITIONAL LOAD NEEDED for long distance move to Calgary week of August 21, reasonable rates. For further information 385-8484.

SERVEWELL SERVICES Rick O'Dell 384-6111 479-2858

Painters and Decorators

CLARK AND PATTISON PAINTING CONTRACTORS LTD. Brush or spray. Paperhangers. Texture and vinyl work. Will do all or part of any job. Paint store, BAPCO, GENERAL and PRATT AND LAMBERT paints, and rentals of all painters' equipment. Terms if desired. Phone 384-0443. 760 Bay St.

ISLAND DECORATORS Painters Paperhangers Spray Painters Plaster Repairs Convenient Time Payments 383-9059 Eves. 382-1479

BROTHERS PAINTING AND DECORATING Free appraisals, color consultant. All types of painting. All types of repairs. Commercial, farm, residential. Lowest rates. Terms. Work guaranteed. 383-8112.

TED HILL-TOUT A complete decorating service, interior and exterior spray or brush — papering — store — terms. For careful work at reasonable prices, please call 598-4012.

WEBB AND SON 384-6827 — Paperhanging, painting. Quick, clean, reliable. First-class workmanship. 30 years' experience Victoria. Terms if desired.

NON-UNION Professional painters will paint your home inside our out at the lowest rates available. 479-7729.

SAVE MONEY Whether it's outside or inside painting, get a good clean job at reasonable rates. 384-9985.

D. MCLEAN AND SONS PAINTERS Interior. Exterior. Free estimates. 592-3490.

PAINTING AND DECORATING Reasonable rates. Satisfaction guaranteed. Terms. 382-7885, 479-2473.

NU-TONE PAINTING Free Estimates — Quality Work Reasonable Rates 383-6733

EXP. BRITISH DECORATOR LOW RATES, AFTER 6 P.M. PROMPT. 385-4542

PAINTING, DECORATING, paper hanging, reasonable, Paul Larsen, 386-0768 after 5:00 p.m.

EXTERIOR AND INTERIOR Special low prices. For clean job Phone Douglas, 477-5207.

PAPER HANGING, PAINTING. Tommy Harker, 383-3474.

SCANDINAVIAN Painters and Decorators, 382-0713.

Plasterers

COLEMAN PLASTERING LTD. Quality work, keen prices. Free estimates for stuccoing your older house. Ph 598-3433.

FRED BLANCHARD AND SONS Plaster, stucco, drywall Repairs our speciality 656-3638 656-4556

STUCCO, DRYWALL AND IMITAtion granite stone. Stan Olson, 383-0897 after 5 p.m.

STUCCO AND PLASTER REpairs, simulative granite stone. 477-1681.

STUCCOING, PLASTERING Alterations. Reasonable. 479-4779

Plumbing and Heating

S. H. BROWN, 382-2747 Repairs—Remodelling New Work

Roofing and Siding

NEW ROOFS AND RE-ROOFING Free estimates. No job too small 598-4551.

RELIANCE CONTRACTORS Roofs, gutters, drains, chimneys 384-2611.

36 BUSINESS SERVICES AND DIRECTORS

Roofing and Siding

SIMPSONS-SEARS ASPHALT SHINGLES Supplied — Installed Ask about our exclusive heavy duty 250-lb. Superlock, 15-year guarantee. SIMPSONS-SEARS Roofing Materials 388-9111, Local 264.

PARKER JOHNSTON LTD. 1314 Broad Street 382-9181 Roofing, Insulation, Eavestroughs, "Our experienced workmanship to stand the test."

Sewers

VICTORIA SEWER AND DRAINAGE 478-1868 Free Estimates 384-2115

SEWER CONNECTIONS WORKmen. Lowest rates. Phone 382-6590, 598-4467.

Stamps and Coins

CITATION STAMP ALBUM WITH over 5,000 stamps, $55 or pick what you want at 2c each. Call 592-3957.

Tree Service

MT. VIEW TREE SERVICE Everything in trees. Estimates. Insured. 479-3873 or 479-1567.

ANY KIND, ANY SIZE TREE cutting. Bush clearing. 385-4577, 479-8191.

VICTORIA TREE SERVICE, FREE estimates, fully insured, 382-6466.

Upholstery

DANISH UPHOLSTERY Estimates — Delivery — Pickups FREE Phone 652-1591 Anytime

38 TRAVEL

— VICTORIA'S FIRST — CHARTER FLIGHT INFORMATION OFFICE CHARTER FLIGHT CONSULTANTS 116 Yarrow Bldg., Victoria 645 Fort St. 386-2485

CENTRAL CHARTER FLIGHT INFORMATION Year-round continuous charters to Britain and most European countries. Relative flights. Charter flights organized and arranged in detail for you, your group, club church, union or company. FOUR SEASONS TRAVEL, a division of Pacific Rim Travel Ltd., 212 Central Building, 620 View. 384-7108. 24-hour answering service.

XMAS AND EASTER Charter Flight Lists TO Europe, Hawaii, Spain now available at BUDGET TRAVEL LTD. 641 JOHNSON 384-7121

CHARTER FLIGHT DISCOUNT CLUB OFFERING NEW LOW FARES 1. AUG. 31 2. SEPT. 12 3. SEPT. 17 4. SEPT. 25 Vancouver — London return from $249 One way $155. 385-9725 — 430-1070 Douglas.

LOW-LOW FARES TO ATHENS, Frankfurt, Amsterdam, Rome, Gladgow, Madrid and many more destinations. Call BAINS INTERNATIONAL TRAVEL, 386-6363.

BUS TO CALGARY $27.20 RETurn. Leaves 5:30 a.m. Aug. 25, returns Aug. 28, p.m. Phone 385-3388 or 479-2577.

YOUTH FARES TO LONDON TRAVELWORLD. 382-3121

39 PERSONALS

BLONDE MAN 33, UNATtached, not homely, wishes to meet attractive single girl with no children or one small daughter. Photo appreciated. Object companionship. Victoria Press, Box 613.

UNATTACHED MIDDLE AGE gent with restricted activity due to heart condition desires to meet lady in similar circumstances for outings, companionship. Object: Share home if compatible. Victoria Press Box 584.

MANY THANKS TO ALL WHO helped our daughter during her motorcycle accident at the corner of Shelbourne and Hillside, Wed., Aug. 16th. — Boyd and Dorothy Sadler.

MAN WOULD LIKE TO MEET woman under 5'6" tall, 25 to 35 years old, for close relationship, marriage if suited. Victoria Press, Box 586.

MALE, UNATTACHED, IN LATE forties, wished to meet lady for outings, companionship. All replies confidential. Victoria Press Box 581.

WIDOW 65, LONELY, DESIRES to meet unattached, refined, intellectual gentleman for companionship. Victoria Press, Box 604.

ALCOHOLICS ANONYMOUS If you have a drinking problem and want to quit, phone 383-0415.

LADY WHO TURNED IN PURSE, 15th, Woodwards, please ring 382-2404.

PREGNANT AND DISTRESSED? birthright can help you. 384-1431.

40 BUSINESS PERSONALS

WANTED: 18 SKINNY GUYS (WEAKLINGS) For dynamic body building program with unlimited results. For appointment call, Mr. Hank. 385-3400.

WANTED 21 FAT LADIES For proven reducing and exerciser program with guaranteed results. For an appointment call Mr. Hank at 385-3400.

CARPENTER ANTS AND OTHER pests can be costly. Avoid expensive control. Professional Ecological Services 384-0222

SAVINGS ON MAJORITY OF food items are assured. Let me show you how. Box 4071, Station A, Victoria.

PROFESSIONAL PERSONALIZED sewing machine service in your home. F. Rogers, 477-8126, anytime. Collector of antiques.

EXPERT REMOVAL OF UNwanted hair by experienced, conscientious operators. Electrolysis Centre, 382-1332.

FREE PERSONAL HEALTH ADvisors. Rolmex Therapeutic, (natural medicine). Call 478-7898.

HAVE YOUR HOROSCOPE PERsonally done. Confidential. Accurate. Call Rosheen, 383-0403.

TYPING IN OUR HOME, PICKUP and deliver, letters, manuscripts and book length reports. 383-9823.

MRS. PAYN-JONES, TRANCE medium, questions answered, advice given. 386-3603.

HOW TO QUIT SMOKING? Free Introductory Lecture SMOKE WATCHERS, 383-6914

VICTORIA HYPNOSIS CENTRE LTD. 101-645 Fort St. 388-9722.

42 EDUCATION

REGISTER NOW FOR SEPTEMBER We have a class especially suited to your child. We offer morning, afternoon or all day classes for children from age 3 to Grade 2. Call us today, most classes are filling rapidly. Jiminy Crickets, 3410 Shelbourne, 592-2488.

REGISTRATIONS ARE NOW being taken for First United Church Day Care Centre and Kindergarten. Please phone Mrs. McLean 478-5497.

HIGH SCHOOL AT HOME. CANAda's Leading School. Free booklet, National College, 444 Robson St., Vancouver 3, B.C. 688-4913.

TUTORING — PROFESSIONAL help by experienced teacher. French, Math, new and old method. 598-2331.

PETER PAN NURSERY SCHOOL, esquimalt area, register now, mornings, afternoons. 383-6505.

FRENCH CLASSES FOR CHILdren Grades 1-12 starting September. Register now. 477-8161.

43 DANCING

DONNA TURNER DANCE STUdio. Ballet, tap, modern jazz. Mothers' classes feel For information 592-2385.

60 FUEL

Wood and Sawdust

SAWDUST — SAWDUST SHAVINGS Summer discount on pres-to-logs, and mixed slab wood. 384-5524 Best Fuel Co.

WOOD CUT AND SPLIT, DELIVered. 652-3220.

63 TIMBER

WANTED TIMBER STANDING or felled. Fir, cedar or hemlock logs. Top prices paid. Ideal Sawmill Co. Ltd. 385-0441

65 BUILDING SUPPLIES

STEWART & HUDSON Building Supply Centre

EXTRA SPECIAL MIXED NAILS — Includes Galvanized and most common sizes — 50 lb. Box 6.99

GLASS PATIO DOOR SPECIALS
1-6" Wide by 8' High — Brown Enamel 99.99
3-6' Wide x 6'8" High — Mill Finish 89.99
3-6' Wide x 6'8" High — White Enamel 99.99

GARDEN BARGAINS:
Broom Handle Stakes
42" Bundle of 75 2.99
48" Bundle of 75 3.99
Picnic Tables 6' cedar precut 19.95
Concrete Incinerators 12.99
Long Handle Shovel 2.99
Lawn Rake 2.19
Hoe 1.99
Corn Broom 1.49

PAINT BARGAINS
Exterior White Latex, Gal 3.99
Exterior White Oil Paint, Gal 3.99
Interior White Latex, Gal. 3.99

FENCE STAIN Green — Red — Brown Per Gal 2.79
7½' Rollers .79
Brushes, Assorted, Each .99

VANCOUVER ISLAND HEADQUARTERS FOR FAMOUS ROCKWELL-BEAVER-DELTA AND BLACK AND DECKER TOOKS — ASK FOR MR. ERROL McCLIGGOTT.

Open Monday thru Saturday 7:30-5:30 CHARGES—BUDGETS — 386-3211 400 Gorge Road East

STEWART & HUDSON LTD.

FOR READY-MIX CONCRETE Give Frank a Call or Gordon or Jim They are all ON THE BALL There's SAND and There's GRAVEL It's all in our line Give Art Hafer a call and get it on time BUTLER BROTHERS 652-1121

COLUMBIA READY-MIX LTD. —ready-mix concrete —sand —gravel —drain rock —fill materials Phone 478-1701 860 Attree Rd.

why pay more?
long rifle. 22 shells .85
2x3 cedar s4s, ft. .08
2x4 cedar s4s, ft. .10
2x6 cedar, ft. .18
2x8 cedar s4s, ft. .20
2x10 cedar s4s, ft. .25
1x6 cedar s4s, ft. .08
1x8 cedar s4s, ft. .10
1x6 t and groove hemlock, ft. .06
1x4 yellow cedar, ft. .08
1500 lin. ft. mixed lumber 32.95
2x4, approx 8 ft., 25 pcs. 7.25
plastic counter topping 11.95
4" cement drain tile .18
cement No. 1 Portland 1.95
1x3 or 1x4 strapping, ft. .04
fertilizers, pesticides, tools. post office, hunting and fishing licences. glass cut to size.
fast courteous delivery
langford building supply and hardware open seven days a week 940 goldstream ave. 478-1724

CUBBON LUMBER
515 Alpha Street (Mayfair Dist.) 1720 Cook Street 384-8181
Fir Ply 4x8 5/16 3.49
25 2x4 8' Aprox. Eco. 7.95
Rough Cedar 1x10 - lin. ft. .05
Rough Cedar 1x12 - lin. ft. .10
Drop Siding 1x8 6 ft. 4 pcs. 1.96
2x3 6 ft. .36 2x8 6 ft. .96
2x4 6 ft. .49 2x10 6 ft. 1.20
2x6 6 ft. .72 2x12 6 ft. 1.44
6 2x2 6 foot dressed $1.62
12 1x2 6 foot dressed 2.04
6 1x3 6 foot dressed 1.38
6 1x3 8 foot dressed 2.32
6 1x4 6 foot dressed 1.62
4 1x6 6 foot dressed 1.44
4 1x8 6 foot dressed 1.92
Rough Cedar 2x4 Hi-gr. ft. .14
Rough Cedar 2x6 Hi-gr. ft. .21
Rough Cedar 2x8 Hi-gr. ft. .28
Rough Cedar 2x10 Hi-gr. ft. .34
Rough Cedar 2x12 Hi-gr. ft. .45
Plywood 4x8 5/16 3.49
We Have Glass On Cook Street
Cedar Picnic Table Kits $16.95
Open till 9 Friday night
515 Alpha Street (Mayfair Dist.) 1720 Cook Street 384-8181

BUILD YOUR SUMMER COTTAGE NOW!!! Big Savings on all supplies Start at approx. $450 and build to your own needs.
GREENHOUSE, 8x10' $165.00
12'x20' GARAGE (Plus Roofing) $253.00
Picnic Tables with Benches $ 23.50
GARDEN sheds, from $

70 MUSICAL INSTRUMENTS

FARFISA ORGAN
$699

ACETONE W. RHYTHM
$949

BALDWIN
$999

LSELIE SPKR. FROM
$299

Bernie Porter Music
725 Caledonia Ave.
382-9542 384-0641

Closed Mondays
July August

"EVERYTHING IN MUSIC"
HALL-FAIRFIELD MUSIC
CENTRE LIMITED
Closed Friday Evenings
For Summer Months
OPEN DAILY 8.30 to 5.30
728 Fort St. 385-8342

S.C.'S SATISFIED CUSTOMERS
FIND
CONSERVATIVE PRICES
LIBERAL TRADE-INS
N.D.P. WITH NO DOWN PAYMENT
AT
GLEESON MUSIC
Pianos and organs from $295
707 Fort 388-9632

BOOSEY AND HAWKES SERIES 1-10 English clarinet, in padded carrying case. Heathkit stereo AM-FM tuner, model AJ-30, and first quality English Acoustical Quad II powerful monophonic amplifier. 658-8039.

1 ONLY YAMAHA STUDIO SIZE PIANO, 1 year old. Save $300. 1 only Heintzman top model piano. Save $350, plus others to choose from at
SCOTT PIANO AND ORGAN
412 Fort 384-4623

ELECTROHOME ORGAN finished in walnut with bench. 2 keyboard with rhythm king. Full pedal range. Like new. For further information contact Art Johnston, Continental Home Supply, 851 Johnson, 386-2458.

HAMMOND CHORD ORGAN Complete with owner's instructional manual and variety of music books. In good working condition. A fine piece of furniture. 658-8039.

ELECTRONIC ORGAN $895
Knabe baby grand piano $1995
Hammond Organ L100 $1395
Two 120 bass accordions $150 ea.
REGINALD STONE
1517 Quadra 383-0239

SEVERAL GOOD USED ORGANS by Hammond, Lowry, Wurlitzer and Baldwin from $750 Convenient credit terms. Woodward's Mayfair, 2nd Floor.

NELSON'S MUSIC CENTRE
Sales - Service - Instruction
1320 Broad St. 385-9728

30 PER CENT OFF
Ludwig Super classics, black Panther finish, $595.
SOUND SOURCE MUSIC
2250 Oak Bay 598-3514

VICTORIA SOUND CENTRE
Ghost bass drum pedals $49.95; Crybaby WaWa pedals $49.95
1315 Government St. 385-4842

PIANOS FOR SALE, NEW benches for sale. Heintzman player piano. Cec King's Piano Service. Registered piano tuner. 477-3918.

YAMAHA PIANOS "THE CHOICE of Professionals"
YAMAHA MUSIC CENTRE
707 FORT 384-9131

COMPLETE PA SYSTEM, EV Mike, cables and mike stand. 2 columns with EV Horns and amplifier. Phone 386-1076.

TALISMAN MUSIC CENTRE
Used Ovation new $489, now just $289. 10% off Yamaha acoustics.
939 Yates 384-9222

AQUARIUS MUSIC
Sales — Service — Lessons
386-9922 893 Esquimalt Rd.

MARTIN GUITAR D18, WITH case $450 or nearest offer. 478-6367.

MANDOLINS, $19-$315
SOFT SOUNDS MUSIC
598-1524 2031 Oak Bay

PARAGON MUSIC
Guilbransen and Kimball Organs
Hillside Shopping Mall 385-5275

PIANO TUNER AND TECHnician, $12.50. 385-2524.
H. WILLIAMS

STANLEY UPRIGHT PIANO with bench, $300 for quick sale — 477-2774.

CAMILLO ACCORDION. GOOD condition, $185 or best offer. 477-5017.

TRADE '61 OLDS F85 FOR AMplifier around 60 watts R.M.S. Ask for Brian — 385-7384.

12 STRING YAMAKI WITH CASE and pick up $100. 477-8630.

3-YEAR-OLD SHERLOCK MANning piano, like new, $625. 477-5397.

MASON RISCH PIANO AND bench. $700. 382-3807.

71 MUSIC TEACHERS

PROFESSIONAL MUSIC LESsons, piano, organ, guitar and violin. Piano and guitar practice, 50c an hour and up. Geo. Willis Music Studio. 382-4887 after 5 p.m.

FRED DICKINSON, FORMERLY teacher of clarinet, Royal Manchester College of Music, will now accept clarinet students. 385-0561.

VOICE INSTRUCTION TRAINING for choirs, solo and Toronto conservatory examinations. Phone Helmut T. Janzen (B.A., M.Ed.) 477-5453.

PIANO AND ACCORDION LESsons, Keating-Prospect Lake-Brentwood area. 652-2392.

PIANO LESSONS AT YOUR home, University area. 477-5342.

77 MOTORCYCLES

STOP and SHOP
We ask you to stop and visit us. Sure we do have RACING MACHINES, but we can also show you a great selection of the FINEST and LATEST TRANSPORTATION VEHICLES on the market today.
Join the Jet Set at
KAWASAKI CITY
3220 Douglas 383-9525
Open 9-9, Sat. 'til 5:30

TRADE YOUR MOTORCYCLE ON A CAR!
Call LEA WALLE
NATIONAL MOTORS
384-8174

MOTORCYCLES IN STOCK
1969 350 cc HONDA
1969 250 cc YAMAHA
Bank Terms Available

MINIBIKES
All sizes — all prices
We stock clutches, jackshafts, sprockets, controls, etc. etc.
VIC. LAWNMOWER HOSPITAL
834 Johnson 386-8338

1971 HUSQVARNA
250 C.C. MOTOCROSS
All parts and tools included. Prefer trade on small car. Call 592-4751.

650 TRIUMPH, 1300 MILES ON competition engine. Chrome frame. Invested $1500, asking $1200. 502-4630 or 592-7883 after 5.

1967 YAMAHA 305, GOOD CONDItion, $350 or trade with cash for sports car. 592-0628.

1967 YAMAHA 305, GOOD SHAPE, 2 helmets, spare transmission. $300. 385-0277.

1969 SUZUKI 120 C.C. STREET or trail, low mileage. Excellent condition. $350. 382-5944.

HONDA C.B. 100, '72, ASKING $550, helmet included. Girl owner. 478-3943.

'71 HONDA 100 C.C. LOW MILEage, good condition. 479-7417.

1970 650 TRIUMPH, IMMACUlate condition, 477-4490.

77 MOTORCYCLES

P — E — A — R — S — O — N
World of Pleasure
MOTORCYCLE DIVISION
Now for 1972
B.C.'s LARGEST
H — O — N — D — A
Dealer
In one year Pearson's have grown from a small "few" motorcycle sales store to become a vast merchandising complex—2nd to none in fact.
B.C.'s Largest Dealer
H — O — N — D — A
—only at Pearson's—
Will you see row upon row of gleaming models of Hondas, every color by the score and of course every model, almost by the dozens
H — O — N — D — A
OUTSELLS THE WORLD
5 to 1
Pearson's does even better
There has to be a reason.
H — O — N — D — A
From Pearson's
GUARANTEED FOR 1 YEAR
EVERY TRADE WELCOMED
EASY INSTANT CREDIT
Bank terms available
Every budget consideration
NO ONE
UNDERSELLS — OUT TRADES
PEARSON'S
2 — 3 — 8
BRAND NEW
MOTORCYCLES
To choose from
Of course
PEARSON SELLS FOR LESS
H — O — N — D — A
The Greatest Machine!
P — E — A — R — S — O — N
the Greatest Dealer!
Be Truly
HONDA—HAPPY
P — E — A — R — S — O — N
World of Pleasure
386-8424 — 382-2222

46 USED
HONDA TRADES
a few examples
68 HONDA 125
Reg. $250 Today $195
72 HONDA CT70
Reg. $400 Today $245
68 YAMAHA 180
Reg. $450 Today $375
68 NORTON 750
Reg. $500 Today $425
71 KAWASAKI 250
Reg. $700 Today $595
70 YAMAHA 360
Reg. $800 Today $695
71 NORTON 750
Reg. $1400 Today $1195
H — O — N — D — A
B.C.'s Largest Dealer
N — O — R — T — O — N
Island's Exclusive Dealer
M—O—T—O G—U—Z—Z—I
Island's Exclusive Dealer
P — E — A — R — S — O — N
"World of Pleasure"
MOTORCYCLE DIVISION
3388 Douglas — 382-2222, 386-8424
9 to 9 — Sat. 'til 6
"Next to Red Lion"

400 CC
400 CC
400 CC
SUZUKI TS 400J

WANT TO TAKE ON THE COUNTRY?
Here's a brand new 400 cc Enduro — 34 H.P. at 6,000, 29.7 lbs. of torque at 5,000 RPM, 5-speed box, P.E.I. ignition and decompressor. See it now — sorry supply limited.
SUZUKI
WORL DCHAMPION
250 CC
400 CC
500 CC CLASSES

CELEBRATION SALE
Save on all new and used models
FREDERICK MOTORS
One block south of Bay
between Douglas and
Government Streets at
616 Queens Ave. 383-0823

YAMAHA SALE
60 c.c. Mini. Was $399. Now $ 335.00
100 cc. Twin. Was $633. Now $ 495.00
125 cc. Twin. Was $ 735. Now $ 595.00
175 cc. Enduro. Was $835. Now $ 785.00
200 cc. Twin. Was $850. Now $ 745.00
250 cc. Twin. Was $995. Now $ 895.00
250 cc. Enduro. Was $1025. Now $ 975.00
650 cc. Twin. Was $1695. Now $1595.00
• EASY PAYMENT PLAN
TRADES IN WELCOME
LIMITED SUPPLY
AT
MULLINS MARINE SALES LTD.
925 YATES STREET
382-1928

NOW IN STOCK
GREEVES Pathfinders
and OSSA Models
Ideal for road or woods. Priced right
at
BROOKLANDS MOTORCYCLES
937 Fort 383-5926

HARLEY 74, COMPLETELY chopped. Rigid frame. Completely rebuilt. Can be seen at 1121 Balmoral. Ask for Butch.

1970 YAMAHA 250 ENDURO, REbuilt motor, offers. 175 Cadillac Ave. after 6 p.m.

1972 HONDA SCOOTER 70 CC, only 500 miles, under warranty. 477-8888.

'71 YAMAHA- ENDURO, 1700 miles, $700 or offers. 383-3302 after 6.

1969 NORTON COMMANDO FASTback, rebuilt, excellent condition. 592-2815.

72 HONDA CB 450. CUSTOM paint. Like new! Offers? 598-5661 evenings.

MONTESA — BULTACO
Victoria MOTORCYCLE Sales
382-7905 1551 Pear St.

1971 SUZUKI 125 C.C., NEAR NEW $495 or offers, 652-2296 or can be seen at 7105 East Saanich Rd.

450 HONDA CUSTOM, EXTRAS, $750 or offers. No. 3, 124 Bushby, 383-4729.

1968 305 YAMAHA BIG BEAR. Good condition. $400. Phone 598-2045.

RIDGID FRAME '68 BSA 650, nearly finished, $750 or offers. 642-3753.

1972 HONDA 450, EXCELLENT condition, highway pegs, helmets, offers. 385-2371.

'69 TRIUMPH 650, GOOD CONDItion, accessories, $775 or best offer. 384-0168.

HONDA 50, GOOD RUNNING condition, with 2 helmets, $95. 477-3549.

WANTED: ARMATURE FOR T-10 Suzuki 384-3716.

1970 350 YAMAHA, REBUILT, 3,000 miles, $650. 479-1354.

1969 125CC YAMAHA, $325. 478-3163

1971 HONDA MIN TRAIL. ASKing price $280 or offers. 479-4438.

1970 YAMAHA 250 STREET, EXcellent condition. 477-5450.

HONDA 590, GOOD CONDITION, $150. Phone 652-2500.

250 YAMAHA, GOOD CONDITION, $200. Phone 384-7605.

WANTED: PARTS FOR 650 Triumph. 479-7860.

'66 SUZUKI 150 CC IN GOOD condition, $225. 479-5396.

77 MOTORCYCLES

FOR SALE 1972 400 CZ, MX. $850. 743-2147.

1971 YAMAHA ENDURO 125. Very clean, offers. 592-0664 after 5.

78 BICYCLES

10-SPEEDS

		Dn.	Mo.
Eliminator	79.95	$10	$4
Ladies Eliminator	$84.95	$10	$5
Firebird	$89.95	$10	$5
Monshee	$103.95	$10	$5
Monshee Deluxe	$109.95	$10	$5
Gitane	$125.00	$10	$6
Gitane De Luxe	$135.00	$15	$6
Gitane S.S.	$149.95	$15	$7

—Also agents for CRESCENT, FALCON, PHILLIPS, BOTTECHIA and OTHERS
3, 5, 10-SPEEDS
—1-Year warranty on all bikes
—All terms O.A.C. up to 2 years on balance.
—Over 500 bikes to choose from
at
MULLINS MARINE SALES LTD.
925 Yates St. 382-1928

PEUGEOT — THE LEADER
Over 400 in stock, also Apollos, Raleighs, Rivieras, and other brand names.
1 YEAR FULL WARRANTY
Full line of parts, accessories and tires. 48 hr. repairs Best terms possible. Large stock of good USED BIKES
RUSS HAY BICYCLE SHOP
2542 Govt. 384-4722

ONE OF VANCOUVER ISLAND'S LARGEST SELECTIONS
10-5-3 speeds, and STANDARD BIKES.
SPECIAL — BITANE 5-speeds
Reg. $119.90 SPECIAL $99.05
Assortment of used 10-speeds
TERMS AVAILABLE.
TRADES WELCOME.
GORDON'S SPORTING GOODS
382-5815 1030 Hillside

OAK BAY AND ESQUIMALT
BICYCLE SHOPS
Two locations to serve you better
Raleigh, Gitane, Peugeot
BRC, Apollo, Crescent and more
Full line of parts and accessories
EASY TERMS AVAILABLE
1968 Oak Bay 1211 Esquimalt
598-4111 388-6712

ROYAL OAK SPORTING GOODS
Back to school bikes
Raleigh, Peugeot Monshee
Gitane, Apollo, BRC,
CCM, Crescent, Riviera
10-Speeds for all ages
TRADES AND TERMS
Full repair service
MINI RUCKSACKS $2.47
Royal Oak Shopping Centre

BICYCLE SERVICING AND SALES
SAME DAY SERVICING
PREMIER SPORTS AND CYCLES
1592 FAIRFIELD ROAD
382-3522

BICYCLES
ACCESSORIES
SERVICE
ROBINSON'S 385-3429
Serving Van. Isl. for 43 years.

GIRL'S 10-SPEED PEUGEOT, cost new $145, used only twice, best offer. 477-5093.

WANTED; GIRLS' 24" BIKE IN good condition, reasonable. 477-5977.

PEUGEOT 10-SPEED, 23" frame, 6 months old, $100. 382-0722.

10-SPEED, GOOD CONDITION, $70 or best offer. 382-2237 anytime.

GIRL'S APOLLO 10-SPEED. 384-5244.

YEAR OLD BOY'S MUSTANG Bicycle. Excellent condition. 386-7124.

3-SPEED MUSTANG, GOOD CONdition, $35. 388-6546.

GIRL'S STANDARD BIKE, GOOD condition. $25. 477-6664.

2 GOLD PEUGEOT 10-SPEEDS, as new. Phone 388-9847.

80 BOATS AND MARINE

OAK BAY MARINE
SALES AND SERVICE
VICTORIA'S BOATING CENTRE HAS THESE SPECIAL OFFERS FOR YOU
CANADA'S BEST
GREW SS200, 165 H.P. OMC Full camper top, fully equipped. Retail price $7,495. SPECIAL SALE PRICE $6,767.
One only 17' MARLIN I.O., full camper top, 115 h.p. VOLVO-PENTA, windshield wiper, gas tank with electric guage, EZ loader trailer. Retail value $5,778. SPECIAL SALE PRICE $4,848.
Plus a large inventory of new, used and BROKERAGE boats.
Here are just a few examples:
15'6" GLASSCRAFT 80 H.P. Evinrude and camper top. $1818
18' Cabin boat 55 H.P. Bearcat and top. Like new $3030
20' Cabin cruiser, rebuilt Mercruiser, in good condition $2626
Authorized dealer for Starcraft, Crew, Marlin, Sangster, Coronet, Evinrude, OMC, Volvo-Penta
OAK BAY MARINE
SALES AND SERVICE
598-3393

NATIONAL BOAT SALES
NEWPORT 30, phase 2, the 3/4-ton winner by Gary Mull. Luxury and comfort for cruising too.
GRAND BANKS 32 diesel cruiser. 1,000 mile range, off shore cruising for 6.
GRAMPIAN 23. The biggest little 1/4-ton class cruiser-racer. See these fine new yachts at our sale docks.
36' CHRISCRAFT 'CORVETTE', the super-luxury deep-vee twin screw yacht. Trades, terms $49,000
48' Diesel cruiser $25,000
26' Monk Express, immaculate $16,950
30' Family cruiser, shower $13,500
36' Bridgedeck $13,500
33' Live-aboard $6,500
26' Express, sleeps 4 $6,500
25' CAL sloop $9,200
We have 2 vacant berths at our Sale Dock. May we help you sell your boat?
NATIONAL PROPERTIES LTD.
Marine Division
AND GEOFF SIMPSON
2270 Harbour Rd., Sidney, B.C.
656-3966

SAFE SAFE SAFE
The World Famous
ZODIAC
Used by Jacques Cousteau for his ocean explorations.
Sizes Range From 7'3" to 19'
For Demonstration Ride Phone
CORTINA CAR CENTRE
Yates at Quadra
384-5555
(A Div. of Peter Pollen Ford Sales.)

RANGER 26
SUMMER SPECIAL
Bow and stern pulpit, lifelines, mainsail and 125% Genoa, 4" fabric upholstery. Stove and heads, shag carpet, icebox, finished in teak. 9½ H.P. Johnson outboard. Lots of extras.
SAIL AWAY PRICE $11,500
View at
Westport Marina, Sidney
SEA SPRAY YACHTS LTD.
658-5485

80 BOATS AND MARINE

BOSUN'S CHARTERS
LIMITED
END OF SEASON
CHARTERBOAT SALE!!
CROWN 23's from $7,000
Cal 25 at $8,000
Grampian 26 $8,750
ALSO
CAL 20's from $4,700
24' BAHAM Sloop 8,000
30' BALTIC CRUISER sloop, diesel aux. $14,750
30' PACIFIC 30 Sloop $16,500
32' SPENCER Sloop, diesel aux. 22,500
19' BRANDLMAYR, 100 HP O-B plus boatshed $3,500
26' Motor Cruiser, 215 HP Ford $7,150
15' CHRISCRAFT, 60 HP Merc I-O $2,250
23' CARIUS Deep Vee Cruiser, 155 HP I-O $4,950
EXCELLENT LIVE-ABOARD POWER CRUISER !!
35' BRANDLMAYR, ply and glass construction, very solidly built with full headroom throughout, 10.8' beam, 3.3' draft, 345 cu. in. Palmer, 200 gal fuel, 60 gal water, 12 cu. ft. propane fridge, 4 burner propane range, radio telephone etc. Sleeps 4 with space for more. This 1969 cruiser is a fine live-aboard prospect. $9,000
BALLAD WINS AGAIN!!
A stock BALLAD led a pack of 36 half-ton production boats in the recent 360 mile BALTIC OCEAN RACE, the longest and most gruelling half-ton competition in Europe. Since the introduction of the class to ocean racing circuits this past spring BALLADS have been consistent winners in half-ton events. A BALLAD is available for inspection at our docks. Call 656-3421 for appointment to view.
ASK ABOUT OUR NEW 10 YEAR FINANCING PLAN!
and visit us
at
CLARK BROS. MARINA
10775 Macdonald Park Road
SIDNEY
P.O. Box 2001 656-3421

31 FT. BRITISH SLOOP, 1971 Stuart Turner inboard, mahogany hull, full inventory including lifelines, pulpits, 6 sails, roller reefing, depth sounder, speedometer, winches, etc. Sound and seaworthy with good turn of speed. Cruised extensively Britain, France and Baltic. Offers invited.

Two 1972 Granpian 23's for sale as new, charter models with good inventory, $800 off replacement value, will guarantee charter income if desired. Price $6,300 each.

7-ton Falmouth cutter, of the best hardwoods, teak, oak, and pitch pine, mainly bronze fastened. New Lister diesel auxiliary and full cruising inventory. Built Falmouth late nineteenth century for the Watermen's service and believed one of the finest of these historic vessels. Gaff mainsail, optional marconi mizzen. Complete refit 1970-71 and excellent survey by Primrose 1971. Yacht of tremendous character and seaworthiness, $12,500.

All above vessels at Kurt's Marina with inspection by appointment.
Cove Yacents Ltd.
Kurt's Marina, Duncan, B.C.
746-5021

26' CEDAR PLANK DOUBLE ender sea boat. 100 h.p. marine gas engine, reduction gear, 12-volt wiring throughout. Fibreglass finished cabin and deck. Practical and economical fishing boat always ready to go. Asking $1700. 479-5386.

TRITON
AIR-COOLED OUTBOARDS
with water-cooled exhaust
4 h.p. SPECIAL $183.00
3.5 h.p. SPECIAL $199.95
7.5 h.p. SPECIAL $254.60
VIC. LAWNMOWER HOSPITAL
834 Johnson 386-8338

PELAGIC PACIFIC
FIBREGLASS MATERIALS
4 Huron St. 386-1811

CRUISING IS FAR FROM OVER Try us for charts, parallel rules, dividers, protractors, compasses, to get you there safely. Plot your course to
CHIP CHANDLERS (McQUADES)
1252 Wharf 383-1141

IMMACULATE 19 FIBREGLASS Traveler, 120 h.p., inboard, outboard, OMC, complete with custom built trailer, power winch, and brakes, etc. Boat and trailer, $5600 or will sell separately. 477-3702.

18' PLYWOOD - FIBREGLASS, tilt trailer, 50 horsepower electric start Merc. Clean, great condition, all accessories included. Sacrifice, need cash, $895. Paul 592-4520, 5 to 8.

18' TOLLYCRAFT, CABIN CRUISER, 50 horsepower electric start. Head and running gear included. Excellent condition. Sell or trade for late model car or property. 748-1121.

26' BRANDLMAYR, FULLY equipped twin Volvos, price reduced for quick sale. Smaller boat or camper considered as part payment. 479-2503.

All make OUTBOARD REPAIRS fast and reasonable.
MULLINS MARINE SALES LTD.
925 Yates St.
Victoria, B.C. 382-1928

18' OWENS FIBREGLASS CRUISER, 85 h.p. Merc. outboard, hydraulic controls, heavy duty tilt trailer, many extras. Not used for 3 years, like new condition. Phone 479-2724.

18' SEMI-CABIN FIBREGLASS double chined boat. Stern canvas, ready for outboard or ideal for stern drive. $875. 743-2412.

17' GLASSCRAFT BOAT, 40 H.P. motor, sleeper seats, backstop tilt trailer. Many extras. 748-1718 Duncan.

12' FIBREGLASS, DECK AND shild. 1970 20 h.p. Johnson, all controls, Teenee Tilt-Boom trailer, $750. 477-1993.

MARINER MARINE POWER
LIMITED
Chriscraft, Universal, Owens
383-6582 21 Cadillac Ave.

38' TROLLER BUD SHIRAL, A licence, sounder, and radio phone. 223 industrial Ford gas engine. Ready to fish. 743-2912.

15' SLOOP, CABIN SLEEPS 2, fibreglass covering plywood. 383-4365. Can be seen at 2717 Shelbourne.

30' CABIN CRUISER, 2 NEW 440 Chrysler engines, rebuilt transmission, refinished, new boat house, 8' dinghy. Asking $23,000. 478-6916.

ENGLISH BUILT 26' SLOOP. 60% reduction on new price. Sleeps 4 or 5. Inboard engine, ideal family cruising boat. 479-5629.

OFFERS — 34' HULL WITH UNfinished cabin, needs repairing along keel, with or without motor. 382-4853.

MUST SELL, 21' CRUISER, 100 h.p. Mercury, excellent condition with many extras, $2200 or best offer. 477-3254.

VANCOUVER ISLAND REPRESentatives for Coronado Scampi and Islander Yachts, Duncan, 746-5721.

14'4" GLASSCRAFT WITH TRAILer, 33 H.P. Johnson. Full top. Good condition. $1200 firm. 478-7285.

16 FT. STEPPED HULL FIBREglassed plywood ski boat, new oiled mahogany top, cushioned seats. $100. 479-5517.

17' FIBREGLASS DEEP V, sleepers, 100 Johnson, speed, safety and comfort. $1995. 592-0765.

25' CORONADO SLOOP. GOOD AS new, loaded with equipment. Save over $2,000. 384-7641.

16 FT. INBOARD SKI BOAT, 289 Ford motor, trans. and V-drive, 50 m.p.h. 598-4858.

DESPERATE, MUST SELL, INflatable canoe, used once, excellent condition. 382-1965.

T-BIRD, GOOD CONDITION. Good racing record, dinghy, $5,000 firm. Phone 746-4706, Duncan.

15' BOAT. 15 HORSEPOWER Fully equipped for fishing, $450. 748-1121

15' ALUMINUM BOAT. 35 HORSEpower electric start and trailer. $1250 or trade. 748-1121.

CANOE COVE MARINA
Yacht Brokerage
Sidney, B.C., 656-3915

8' SABOT AND OARS, $65; mould for plywood Sabot, $25. 598-3990.

1969 40 H.P. JOHNSON LONGshaft manual. Good condition, $450. 3906 Douglas. 479-4160.

80 BOATS AND MARINE

P — E — A — R — S — O — N
World of Pleasure
MARINE DIVISION
Adds the Great
R — E — I — N — E — L — L
AMERICA'S NO. 1 BOAT
as an exclusive
We only have 3 in stock at the present, but we'll soon have the complete
1 — 9 — 7 — 3
Reinell line-up from
— 15 to 26 ft. —
They'll include
J — E — T — S I — O — S
OUTBOARDS
S — P — E — C — I — A — L
on brand new
C — O — B — R — A — S
I—O—S — outboards — Jets
15' runabout — 16' Family
16' super — 17' Bowrider
18' Family — 18 XL Jet
19' Hardtop — 22 Explorer
— There's a choice —
— We need the room —
All models of the great
C—H—R—Y—S—L—E—R
— PRICED TO SELL —
We have customers waiting for good used outboards and will go all the way to have you cruising with Chrysler at the smallest cost to you possible.
P—R—I—N—C—E—C—R—A—F—T
ALUMINUM CARTOP
They're the finest product fisherman boat-motor package.
ALL TRADES WELCOMED
EASY INSTANT CREDIT
Bank Terms Available
Every budget consideration
P — E — A — R — S — O — N
"World of Pleasure"
MARINE DIVISION
3388 Douglas — 382-2222 — 386-8424
9 to 9 — Sat. 'til 6
"Next to Red Lion"

VAN ISLE MARINA
52' DISP. MOTOR YACHT, GM 6-71 diesel, Boathouse. $37,500
46' BRIDGEDECK, GM 6-71 diesel, excellent condition. $25,000
36' DISPLACEMENT, 85 H.P. Chrysler, radio, phone, C.B., refurbished. $14,000
30' BRANDLMAYR, 177 H.P. Chrysler, FWC, C.B., engine overhauled. $12,500
28' CHRIS CONNIE, 185 H.P. FWC, 15 hours since overhaul. $13,500
25' CHRIS., 185 H.P., new condition. $10,000
26' BRANDLMAYR, 265 H.P. Ford, by Spender. $ 7,000
28' CRUISER, 255 H.P. Fabs, marine radio and C.B. $10,500
19' BRANDLMAYR, 90 H.P. Ford. $ 2,500
37' ALBERG SLOOP, Westerbeke diesel, teak interior, pedestal steering, full sail inventory and much more, by appointment. $35,450
For buying or selling visit our sales office. For more information contact STEPHEN WURSTER, Yacht Broker.
VAN ISLE MARINA CO. LIMITED
Tsehum Harbour Sidney, B.C.
656-1138 P.O. Box 2130

FRIDGE SPECIAL
50 lb. NORCOLD 12 volt and 110 volt compressor operated (4 amp draw). Only $199
3½ cu. ft. NORCOLD 12 volt and 110 volt compressor operated (5 amp. draw). Only $269
75 lb. ice box ONLY $35.95
WE ALSO STOCK
Fridges, freezer, sinks, plastic water tanks, pumps, toilets, dehumidifiers, interior panelling, 12 volt flourescent lights (low drain), table hardware, toilet chemicals all in stock at reasonable prices.
S. J. PEDEN LTD.
2855 Quesnel St. 386-3464

19'6" BRANDLMAYR DESIGNED Fibreglassed Hull Cabin Cruiser with 150 h.p. Merc. engine and heavy duty outboard drive. $3,300
24 ft. Tri-Hull Fibreglass House Boat. Complete with Head, Sink, Ice Box. Sleeps 6. Engine 80 h.p. inboard-outboard. Large Sundeck. 2 years old. $7,500
ISLAND EQUIPMENT LTD.
Nanaimo 754-7735

BRITISH SEAGULL OUTBOARDS
SALES — PARTS — SERVICE
3¾ h.p. Featherweight $195
6¼ h.p. Forty Plus $215
10 h.p. Silver Century $280
Silver Century plus (with clutch) $348
Long shaft models add $10
2 reconditioned models
VIC. LAWNMOWER HOSPITAL
834 Johnson 386-8338

—FIBREGLASS—
RESIN and CLOTH $6.50 a gal.
DAVE TAYLOR
DECORATING CENTRE
579 Gorge Rd. E. 384-1914

HARBOUR MACHINE LTD.
80 H.P. DIESEL
50 H.P. DIESEL
30 H.P. MERC., New
CHRYSLER Ace. Reduction gear optional.
250 CHRYSLER, V-8, 2:5 to 1 reduction gear.
31 Erie St. 383-6555

CANOES
and
KAYAKS
Fibreglass and poly dinghies, keystone mini outboards, oars and paddles
all and more at
BOSUN'S LOCKER
580 Johnson 386-1308

ORIGIN DESIGN
BOATS
Fibreglass materials
Resin $6.40 gal.
867 Viewfield 384-7752

NEW ENGLAND SAIL BOAT Classic old 18' Centre board, small cuddy restored to original condition, 1970. All equipment included, stainless steel rigging and bronze fastened. Offers. Ladysmith, 245-4332.

EXCELLENT 35 H.P. ELTO (Johnson), electric start, new water pump, with controls, $325. Also 10' plywood boat, cheap. 382-4179.

LORAN WITH TRANSISTORIZED power supply, $195. Guaranteed good working order.
Trans-World Electronics
1817 Douglas 385-1941

36' TWIN ENGINE CABIN CRUISER, speeds to 20 knotts, many extras, including Minto sailing dinghy. Sleeps 5-7. Phone 658-5992 or 592-3300.

CUSTOM BOAT BUILDING, ALL kinds of repairs, fibreglassing.
JENKINS MARINE
479-2244 479-6038

SNIPE CLASS SAIL BOAT, KC17099 North sails, aluminum mast. Excellent racing record. $750 or nearest offer. 746-4935.

1969 JOHNSON 40 H.P. MANUAL. 1965 Johnson 40 h.p. electric; complete with controls. Open to offers. 592-0149.

19' SANGSTER, 155 H.P. Chrysler, less than 100 hrs. Trim tabs, fathometer head, many extras. $6,250. Phone 592-9709.

ALL BAY MARINA
656-3167 Sidney, B.C.
Dealer for Evinrude
OMC, Volvo-Penta

BOW RAILS
PRODESTO MARINE IND. LTD.
546 Brookleigh Rd. 658-5271

18' CABIN BOAT, 50 H.P. MERcury outboard, sink, stove, canvas, $1500. 746-5476.

18' PLYWOOD CABIN BOAT AND trailer, 40 H.P. Johnson, 15 H.P. Gale; $750. 385-3973.

27' KETCH, 4-YEARS-OLD, beautiful condition, 384-1760, 5:30 to 7:30 p.m.

CROWN 23, CRUISING EQUIPment, Merc auxiliary. 477-5609 after 6 p.m.

FOR SALE— 12' PLYWOOD RUNabout, windshield, trailer, as is, $75 8' hydroplane, $35. 385-4917.

23' STAR CLASS SLOOP, EXcellent condition, $850. Phone 598-1334, evenings and weekends.

16' CLINKER, $200, 1590 HOVEY Road, Saanichton.

14' FIBREGLASS FISHING BOAT, $300. 592-6109.

LASER, 2 MONTHS OLD. $750 OR best offer. 478-1519.

80 BOATS AND MARINE

SALE
One Only
1972 LUHRS
Super 280 Fiberglass
Flybridge Sedan Cruiser
Shag carpet, de luxe interior, 4 sleeper, enclosed head with vanity, stainless sink and stove. Easy-to-clean finish. Teak trim. Very complete. 330 H.P. Chrysler F.W.C. Dual station. 2x50-gal. tanks with elec. guages. 20 gals. water. Anchor, chain, line. Many extras.
A big, rugged 28' of dependable performance at outstanding value.
REG. $26,995
Case Price, No Trade
$24,450
MARINA PARK
YACHT SALES LTD.
MARINA PARK SIDNEY
656-4222

ON DISPLAY AT
MARINA PARK
17' Playboy runabout, top, sidescreens. '65 Merc. 65 H.P. and 6 H.P. Good trailer $1320
17' Double Eagle sidewing. Sleepers, full camper top. 85 H.P. Evinrude. Tilt trailer. New in '71. Showroom condition $3500
22' Sangster plywood express cruiser. 2 bunks, head, nautelex decks and cockpit. Built-in tanks. '65 Merc. 90 H.P. and 6 H.P. Good weekender $2850
23' Eastern Sea-Skiff. Mahogany lapstrake hull on oak frames. Teak decks, windshield, and sidewings. Gumwood gunwales. 2 bunks and head forward. Large open cockpit. 30 hrs. on complete rebuilt 215 Interceptor. Surveyed April '72. Ideal day cruiser, commuter, fishing boat, or weekender $5500
22' Brandimyar express cruiser. Mahogany planked hull, cello finished. Elastic decks. Full nautelex camper top. 2 bunks, head. GM 185 H.P. F.W.C. Stainless tanks. Many extras. Mint condition $5500
23' Glen-L diesel cruiser, remodelled. Large cockpit. New nautelex. 2 bunks. 83 H.P. Volvo. $3900
MARINA PARK
YACHT SALES LTD.
Marina Park Sidney
656-42222

GIBSON POWERCRAFT
CENTRE LTD.
USED OUTBOARD
MOTORS
'69-6-hp Johnson $225.
'70-9½ hp Johnson 375.
'62-18-hp Johnson 195.
'71-20-hp Viking 440.
'62-50-hp Mercury w-controls 245.
'70-115-hp Johnson w-controls 1295.
USED TRADED BOATS
34' Sangstercraft c-w 45-hp '68 Chrysler, electric $895.
16' CMC Gullwing runabout with 85-hp BEARCAT, 4-cycle, and 1500-lb. Trailer $3495
10' fiberglas open 100.
13' plywood, fiberglassed 275.
15' Munro, fiberglass 375.
20' Plywood cruiser 750.
"It's the service that sets us apart"
382-8291
2520 Gov't. (Near Bay St.)
(Formerly Coast Power Machines)

SPECIAL
NEW 1971 MERC 50 H.P.
Electric, long. Reg.
$1250, now
$1000
at
MULLINS MARINE
SALES LTD.
925 Yates 382-1928

MID-SUMMER BARGAIN
26-foot Portacruiser f.g. Houseboat — tri-hedral hull. 210 h.p. I-O OMC. Sleeps six, propane stove with oven, icebox, enclosed toilet; lots of storage space. Radio-telephone and stereo cartridge player; sounder. Cruises 15 knots. Ready to go. Nearest offer to $9,850.00. No trades. Phone 743-2717 after 5:30 p.m.

PHILBROOK'S SHIPYARD LTD.
2324 Harbor Rd., Sidney, B.C.
656-1157
BOSTON WHALER, Bearcat engine.
SPENCER 31, any stage of construction.

MUST BE SOLD
22' Cello finished hardtop cabin cruiser. Cannot be replaced for $2,800. 145 H.P. inboard with O.D. unit. Plenty of room, sleeps 4, head, sink and dinghy. Call to view. 479-5534 anytime.

LIVE ABOARD
36' Trimaran, rigged for ocean crusing, cold molded construction. Built 1970, cutter rig. P.O. Box 91. Powell River, B.C.

18' DORSET CABIN CRUISER, all fibreglass, built in fuel tank, tachometer, speedometer, 75 horsepower Johnson overhead canvas top. 656-3638.

17' SPRINGBOK ALUMINUM with 60 Evinrude electric start and trailer. Sleeper seats with complete canvas top. Offers to $2100. 658-8750, 6-9 p.m.

30' FIBREGLASS PELAGIC sloop, Amica. Excellent condition. Property, paper, or terms considered. 477-4720.

1965 JOHNSON 40 H.P. ELECtromatic. Long shaft. $250 firm. Includes controls, cables, battery. 478-4588.

PLANING DORY — RUGGED, fast, ideal fishing or fun boat. With 20 H.P. Merc. O-B 20' or 24' Bosun's Charters Ltd., 656-3421.

15' CLINKER FIBREGLASSED hull, cabin, 7½ Briggs and Stratton, clutch, trailer. $550 or best offer. 133 Moss. 382-5168.

VANCOUVER ISLAND REPRESentatives for Coronado Scampi and Islander Yachts. Duncan, 746-5721.

55 H.P. CHRYSLER, EXcellent condition, many extras, must sell. 479-3627.

14' FIBREGLASSED BOAT, 33 hp. 1969 Johnson, and trailer. A-1 shape. 1429 Grant Street.

MUST SELL 18' SLOOP, SLEEPS 2. Dacron, 3 H.P. Evinrude Offers. 477-6409.

16' EX-NAVY GIG, VERY strong and well built, 4 cylinder inboard, $500. 656-3725.

24' CABIN BOAT WITH 4 CYLINder Grey, head, etc. Top unit only $1175. 386-0150 after 6 p.m

25' FAIRLINER IN MINT CONDItion. $6,000. 385-3757 after 6 p.m. or 537-5320 (Ganges).

14½' FISHING AND WATER SKIing boat, 35 h.p., tilt trailer. 477-1218.

PETE'S TENT AND AW

98 TV, STEREO, RADIO SALES AND SERVICE

COLOR TV
Rent or rent to own
$16 MONTHLY AND UP
ZENITH
FLEETWOOD
HITACHI
PANASONIC
PHILCO FORD

Immediate City Wide Delivery

CALL NOW, 385-2435
24-hour phone service
MAIS FURNITURE
1821 COOK

Independent Buyers Discount Service
904-D Esquimalt Rd. 383-1780
PRESENT
1973 Panasonic 26" color console — $799 and less with trade. No down payment, $30 monthly. August purchasers receive $50 OF FREE appliances of your choice with 26" color.
Ever popular 19" Panasonic color — Only $499; and receive a $20 Panasonic Radio FREE. No down payment, $19 monthly.
BUY THE BEST AND ELIMINATE SERVICE CALLS
Panasonic Quadra-Sound Stereo — Complete with 4 speakers; $369. Free Headphones. $15 monthly.
NOTE: We Now Do Our Own Servicing On Panasonic and Other Brands. 383-1780. Open 10 a.m.-6 p.m. daily; till 9 p.m. Friday.

RENT TO OWN
$18.80
1972 Electrohome 19" color TV. 3 years unconditional guarantee on all parts and labour, 6 years on picture tube.
WE SELL THE BEST AND SERVICE THE REST.
Service dept. also open
CITY CENTRE TV
3970 Shelbourne 477-6971
University Heights Mall
10 a.m.-10 p.m. daily.

1973 MODELS ARRIVING DAILY
Many now on display. Color and black and white TVs, Stereo consoles
CHOOSE FROM ELECTROHOME, RCA OR ZENITH
ALL EXISTING 1972 STOCK AT SPECIAL REDUCED PRICES
KENT'S LTD.
742 Fort St. 383-7104

ONE A YEAR STOCK REDUCTION SALE
We are overstocked on last year's models. Reductions up to 25 per cent on such makes as: Pioneer, Rectilinear, AR., B.S.R., Lloyds, Webcor, Sierra, Sony, Dyna. Terms available.
MILLER SOUND CENTRE
726 YATES STREET
Sale ends Monday 5:30.
Open Friday, 9-9

SPRING CLEAN UP ON ALL 1972 models. Now you can own a 1972 Electrohome color TV for only $17 monthly or get on our rent to purchase plan on the 20" BW. TV. As low as $8 monthly. Also 25" and 26" Electrohome color TVs, available on a very low monthly basis. Clearing out all used black and white TVs as low as $25 per unit. Limited quantities. Call now, City Centre TV, 477-6971.

THIS WEEKEND
Garrard Zero 100, complete with base cover and Shure M91E $195
AR6 speakers, pair $200
AR4x speakers, pair $135
Dual 1215 Base — cover and Shure M93E $130
CAV ELECTRONICS
758 Yates 388-4564

WE HAVE SMALL GIFTS TOO consider — clock radios, head phones, record players, cassette players, stereo, 8-track for auto, needles, batteries and electronic fittings.
BUTLER BROTHERS
1720 Douglas 383-6911
(OPPOSITE THE BAY)

RENT TV
BLACK and WHITE and COLOR
Week or month — long term rates.
BUTLER BROTHERS
1720 Douglas 385-3832
(ACROSS FROM THE BAY)

HAVE PURCHASED SIMPSONS-Sears Silvertone color TV, have for sale Admirals 21" portable black and white TV, good working order. Dual speaker system. Easy roll stand. $70. 384-7936.

TV RENTALS
FROM $7.00 PER MONTH
A reliable rental service
MAIS FURNITURE
1821 Cook St. 385-2436

SANYO AM-FM RECORD player and 8 track, $269.95 includes stand, 1 cartridge, record album and headphones.
ATLAS STEREO AND TV
763 Fort 385-2712

HUDSON'S TAPE CENTRE
The Home of Quality
Tandberg Noresco Philips
382-0923 1543 Fort St.

USED TVs — 6 MONTH Money Back Guarantee
QUADRA SERVICENTRE
3514 Quadra 385-6422

HEADQUARTERS FOR CITIZEN band radios (C.B.) warehouse sales. Macdonald Furniture Mart, Pandora and Broad. 383-1171.

1-YEAR-OLD KENWOOD AMPLIfier, Ultima speakers, headphones. New $350, now $250 or offers. Apply No. 108, 575 Marifield after 5

NEW PHILLIPS STEREO, MODern single pedestal design, with satellite speakers. Must sell $225. 383-1274.

TRADE OR SELL SHERWOOD S-1700 tuner amp. 2 Wardale W25 speakers, $250 or Zenith Transoceanic. 656-3725.

23" DUMONT 3-WAY COMBINAtion in top condition. Must see to appreciate, $125. 592-9537 after 6 p.m.

19" SANYO PORTABLE BLACK-white TV, stand, 12 months old, $120. 478-7879 after 6.

PHILLIPS MODEL 420 TEAK stereo tape recorder, like new. Cost $325, asking $200. 386-2391.

FLEETWOOD 3-WAY COMBINAtion, excellent condition, $250. Phone after 5, 477-2819.

SACRIFICE, SONY COMPONENT stereo system, with dual 1219 turntable 384-5645 or 592-0217.

PORTABLE STEREO, LIKE NEW condition, beautiful tone, seperate speaker. 388-4817.

ANTENNA ROTER, 35' TOWER AR88 receiver, transmitter, bug, miscellaneous parts, 479-6207.

RCA SOLID STATE RADIO, nearly new, nightly after 5:30 382-9589.

FOR SALE: VIKING PORTABLE TV or will trade for all-channel antenna and rotor. 478-2668.

19" WESTINGHOUSE BLACK and white console TV. Good condition $50. 384-9854.

USED 26" ADMIRALS COLOR TV. 478-7536.

21" TV, WORKING WELL. $35. 386-0710

EMPIRE TURNTABLE, 8 months old, 382-9388.

RCA STEREO CASSETTE, fully portable, $85. 479-6562.

23" GE/TV, WORKS GREAT, $50. 386-0710.

PHILCO 21" BLACK AND WHITE TV, working order, $40. 386-2566.

BLACK AND WHITE 14" PORTAble TV, 8 months old, $75. 388-4148.

GOOD TV, PHILCO.
477-5351

99 GROCERIES, MEAT AND PRODUCE

TOMATOES FOR CANNING, ripe or green, 20-lb. minimum, 15c lb. 6505 Oldfield Rd.

MELBA APPLES 10 AND 15 cents lb. 1865 Halden Road, Saanichton. 652-2181.

GREEN BEANS, ORDER NOW, already picked, 25c lb. Special bulk prices 652-2733.

SILVER RILL FARM CORN
Ready-picked or pick your own. 652-3509.

CLEANLINESS
FRIENDLY EFFICIENT SERVICE
TOP QUALITY MEATS
AT THE LOWEST PRICES ANYWHERE
ARE WHAT YOU'LL FIND AT THE
VICTORIA MEAT MARKET LTD.
625 Johnson St. 383-9234

FRESH KILLED TURKEYS	49c lb.
BARON-O-BEEF	1.29c lb.
BONELESS BAR-B-Q ROASTS	1.17c lb.
CROSS RIB ROASTS	89c lb.
CHEESE, ARMSTRONG MEDIUM	99c lb.
PORK CHOPS, RIBS AND SIRLOIN PORTIONS	89c lb.
RIB LOIN CENTRES	99c lb.
CHUCK STEAKS	77c lb.
BEEF SHORT RIBS	49c lb.
SIDE BACON IN THE PIECE	55c lb.
SLICED	59c lb.
WIENERS—BULK STYLE	
1-10 LB. BOXES	37c lb.
CATCH WEIGHTS	39c lb.

CHECK THESE:
FREEZER MEAT SPECIALS
then consult our specialists

BEEF SIDES	45c lb.
BEEF HINDS	75c lb.
BEEF FRONTS	59c lb.
BEEF HIPS	77c lb.
GROUN DBEEF IN 30 LB. LOTS	59c lb.

No charge for cutting Wrapping and freezing

PRICES EFFECTIVE: Aug. 16, 17, 18, 19

We reserve the right to limit quantities

AL BAILEY SAYS:
"FROZEN MEATS CAN BE COOKED WITHOUT THAWING"
HOWEVER—
To ensure uniformity of doneness through the meat — to avoid overcooking the outside before the inside is done — additional cooking time is required — along with a low, low temperature.
Approximately 12 to 15 minutes per pound for small cuts and 20 to 25 minutes per pound for larger cuts should be added to the regular cooking time at a temperature of 275 degrees F.

Congratulations to L. M. REED, 1147 Quadra, winner of our weekly free 25-lb. freezer pack.

THE WAREHOUSE WHOLESALE Food Distributors, 47 Songhees Rd. First turn left — 100 feet past Johnson St. Bridge, and Oakcrest, 3475 Quadra. Prices effective Thurs., Fri., Sat. Open to the public daily, 9 a.m. to 9 p.m. Open Saturday 'til 6 p.m. We reserve the right to limit quantities. Pure pork sausage, 1 lb. tray, 59c; Chuck steak, Red Brand Beef, Canada Choice, lean, 69c lb. Today's best meat buy! Small, lean, meaty pork spareribs, 79c lb. Coffee, Chase and Sanborn, Reg. or Fine grind, 69c lb. Bread dough, Rhodes frozen, 3 loves 69c. Tomato Juice, Libby's Fancy, Large 48-oz. Tin 39c. Potatoes, local No. 1 new, fresh dug, 10 lbs. 55c. Bananas, No. 1 golden ripe, 9 lbs. $1. Margarine, Mom's, 3 lbs. 69c. Boston Corned Beef Loaf, oblong tin, 49c.

THIS WEEKEND
Garrard Zero 100, complete with base cover and Shure M91E $195
AR6 speakers, pair $200
AR4x speakers, pair $135
Dual 1215 Base — cover and Shure M93E $130
CAV ELECTRONICS
758 Yates 388-4564

WE HAVE SMALL GIFTS TOO consider — clock radios, head phones, record players, cassette players, stereo, 8-track for auto, needles, batteries and electronic fittings.
BUTLER BROTHERS
1720 Douglas 383-6911
(OPPOSITE THE BAY)

RENT TV
BLACK and WHITE and COLOR
Week or month — long term rates.
BUTLER BROTHERS
1720 Douglas 385-3832
(ACROSS FROM THE BAY)

HAVE PURCHASED SIMPSONS-Sears Silvertone color TV, have for sale Admirals 21" portable black and white TV, good working order. Dual speaker system. Easy roll stand. $70. 384-7936.

TV RENTALS
FROM $7.00 PER MONTH
A reliable rental service
MAIS FURNITURE
1821 Cook St. 385-2436

SANYO AM-FM RECORD player and 8 track, $269.95 includes stand, 1 cartridge, record album and headphones.
ATLAS STEREO AND TV
763 Fort 385-2712

HUDSON'S TAPE CENTRE
The Home of Quality
Tandberg Noresco Philips
382-0923 1543 Fort St.

USED TVs — 6 MONTH Money Back Guarantee
QUADRA SERVICENTRE
3514 Quadra 385-6422

HEADQUARTERS FOR CITIZEN band radios (C.B.) warehouse sales. Macdonald Furniture Mart, Pandora and Broad. 383-1171.

1-YEAR-OLD KENWOOD AMPLIfier, Ultima speakers, headphones. New $350, now $250 or offers. Apply No. 108, 575 Marifield after 5

NEW PHILLIPS STEREO, MODern single pedestal design, with satellite speakers. Must sell $225. 383-1274.

TRADE OR SELL SHERWOOD S-1700 tuner amp. 2 Wardale W25 speakers, $250 or Zenith Transoceanic. 656-3725.

23" DUMONT 3-WAY COMBINAtion in top condition. Must see to appreciate, $125. 592-9537 after 6 p.m.

19" SANYO PORTABLE BLACK-white TV, stand, 12 months old, $120. 478-7879 after 6.

PHILLIPS MODEL 420 TEAK stereo tape recorder, like new. Cost $325, asking $200. 386-2391.

FLEETWOOD 3-WAY COMBINAtion, excellent condition, $250. Phone after 5, 477-2819.

SACRIFICE, SONY COMPONENT stereo system, with dual 1219 turntable 384-5645 or 592-0217.

PORTABLE STEREO, LIKE NEW condition, beautiful tone, seperate speaker. 388-4817.

ANTENNA ROTER, 35' TOWER AR88 receiver, transmitter, bug, miscellaneous parts, 479-6207.

RCA SOLID STATE RADIO, nearly new, nightly after 5:30 382-9589.

FOR SALE: VIKING PORTABLE TV or will trade for all-channel antenna and rotor. 478-2668.

19" WESTINGHOUSE BLACK and white console TV. Good condition $50. 384-9854.

USED 26" ADMIRALS COLOR TV. 478-7536.

21" TV, WORKING WELL. $35. 386-0710

EMPIRE TURNTABLE, 8 months old, 382-9388.

RCA STEREO CASSETTE, fully portable, $85. 479-6562.

23" GE/TV, WORKS GREAT, $50. 386-0710.

PHILCO 21" BLACK AND WHITE TV, working order, $40. 386-2566.

BLACK AND WHITE 14" PORTAble TV, 8 months old, $75. 388-4148.

GOOD TV, PHILCO.
477-5351

99 GROCERIES, MEAT AND PRODUCE

TOMATOES FOR CANNING, ripe or green, 20-lb. minimum, 15c lb. 6505 Oldfield Rd.

MELBA APPLES 10 AND 15 cents lb. 1865 Halden Road, Saanichton. 652-2181.

GREEN BEANS, ORDER NOW, already picked, 25c lb. Special bulk prices 652-2733.

SILVER RILL FARM CORN
Ready-picked or pick your own. 652-3509.

CLEANLINESS
FRIENDLY EFFICIENT SERVICE
TOP QUALITY MEATS
AT THE LOWEST PRICES ANYWHERE
ARE WHAT YOU'LL FIND AT THE
VICTORIA MEAT MARKET LTD.
625 Johnson St. 383-9234

FRESH KILLED TURKEYS	49c lb.
BARON-O-BEEF	1.29c lb.
BONELESS BAR-B-Q ROASTS	1.17c lb.
CROSS RIB ROASTS	89c lb.
CHEESE, ARMSTRONG MEDIUM	99c lb.
PORK CHOPS, RIBS AND SIRLOIN PORTIONS	89c lb.
RIB LOIN CENTRES	99c lb.
CHUCK STEAKS	77c lb.
BEEF SHORT RIBS	49c lb.
SIDE BACON IN THE PIECE	55c lb.
SLICED	59c lb.
WIENERS—BULK STYLE	
1-10 LB. BOXES	37c lb.
CATCH WEIGHTS	39c lb.

CHECK THESE:
FREEZER MEAT SPECIALS
then consult our specialists

BEEF SIDES	45c lb.
BEEF HINDS	75c lb.
BEEF FRONTS	59c lb.
BEEF HIPS	77c lb.
GROUN DBEEF IN 30 LB. LOTS	59c lb.

No charge for cutting Wrapping and freezing

PRICES EFFECTIVE: Aug. 16, 17, 18, 19

We reserve the right to limit quantities

AL BAILEY SAYS:
"FROZEN MEATS CAN BE COOKED WITHOUT THAWING"
HOWEVER—
To ensure uniformity of doneness through the meat — to avoid overcooking the outside before the inside is done — additional cooking time is required — along with a low, low temperature.
Approximately 12 to 15 minutes per pound for small cuts and 20 to 25 minutes per pound for larger cuts should be added to the regular cooking time at a temperature of 275 degrees F.

Congratulations to L. M. REED, 1147 Quadra, winner of our weekly free 25-lb. freezer pack.

THE WAREHOUSE WHOLESALE Food Distributors, 47 Songhees Rd. First turn left — 100 feet past Johnson St. Bridge, and Oakcrest, 3475 Quadra. Prices effective Thurs., Fri., Sat. Open to the public daily, 9 a.m. to 9 p.m. Open Saturday 'til 6 p.m. We reserve the right to limit quantities. Pure pork sausage, 1 lb. tray, 59c; Chuck steak, Red Brand Beef, Canada Choice, lean, 69c lb. Today's best meat buy! Small, lean, meaty pork spareribs, 79c lb. Coffee, Chase and Sanborn, Reg. or Fine grind, 69c lb. Bread dough, Rhodes frozen, 3 loves 69c. Tomato Juice, Libby's Fancy, Large 48-oz. Tin 39c. Potatoes, local No. 1 new, fresh dug, 10 lbs. 55c. Bananas, No. 1 golden ripe, 9 lbs. $1. Margarine, Mom's, 3 lbs. 69c. Boston Corned Beef Loaf, oblong tin, 49c.

FRONT QUARTER SALE
Cut, wrapped, ready for your barbecue, low, low price 55c lb.
Sides of beef 69c lb.
SPECIAL SUMMER
Bar-B-Cue pack 50 lbs. $36.95
No waste and includes 20 lbs. chuck steaks.
ALBERTA MEAT MARKET
1811 Cook 383-3012

FREEZER ORDER SAVINGS
Red or blue brand beef—side 72c, hinds 85c, front 61c; cut wrapped, quick frozen and delivered. Easy terms to suit you. Open Sundays.
JIM'S LOW COST
284 Belmont Road 478-3424

SUMMER SALE
Canada Choice, Canada good freezer beef, sides 72c lb., hind quarter 85c lb., front quarter 61c lb. Super Low Cost Market, 899 Esquimalt Road. 382-8196, open daily 9-9.

HARVEY'S MEATS
2719 Quadra 383-2031

Whole utility fryers	47c lb.
Boneless corned beef	93c lb.
Red Brand hinds	89c lb.
Red Brand fronts	59c lb.
Red Brand sides	75c lb.

SHOP AT "THE WAREHOUSE" Wholesale Food Distributors, 47 Songhees Rd.; first turn left — 100 ft. past the Johnson St. Bridge. Open daily, 9 to 9, Sat. 'til 6 p.m.

GREEN BEANS
FRESH AND LOTS HERE
Pick your own, only 15c lb. Hurry while they last. 6391 Oldfield Road. No Sunday picking.

STRAIGHT EIGHT CUCUMBERS, 15c lb; end of crop peas, 15c lb.; cull apples; carrots; and parsnips. Phone 658-8305.

FIRBANK FARM
1180 ROYAL OAK
Fresh Fruit and Produce

WILLIAMS QUALITY MEATS
Red Brand Sides $149.95 each
795 Fort St. 384-1613

FOR SALE: RIPE HOTHOUSE tomatoes, 35c a pound or 3 pounds for $1. Apply 1424 Edgeware.

BLUELAKE BEANS, TOMATOES, order now for freezing, canning. 652-2843 evenings.

CORN AND VEGETABLES. 6619 Central Saanich Rd.

CORN
5287 PAT BAY HIGHWAY

100 MISCELLANEOUS FOR SALE

FOR SALE — ONE DE LUXE all metal Gendron baby buggy, $30. One firm line vibrator exerciser, 30. Both in exlentcidno -04 $30. One firm line vibrator exerciser, $30. Both in excellent condition. 386-0836.

ELECTRONIC OVEN BY TOSHIba now on display. Also Eureka vacuum cleaners, upright and tank models, G-E electric kettles, toasters, hotplates, frypans and irons in stock. Kent's Ltd., 742 Fort, 383-7104.

MOVED. SPANISH DINETTE suite, 4-cushion French Provincial chesterfield and chair, antique love seat, firescreen, garden tools, hip waders, air conditioner. 477-8602.

IRONER, $30. BASKET CHAIR and 2 covers $10. White flocked drapes 36"x45" $5. Gold fibreglass drapes 36x45 $5. 9x12 Oval braided rug $10. 592-1373.

HOUSEHOLD FURNISHINGS. Chesterfield suite; kitchen set; desk; carpet; chairs; washer and dryer; curtains; ladder; etc. 598-4872.

GARAGE SALE: NEW MAYTAG porta-dryer, $150. Dresser, transistor radios, typewriter, patio furniture, movie editor, electric knife, miscellaneous items. 479-7258.

VIKING WRINGER WASHER with pump. Clean and in excellent working condition. $40. 479-6051 after 6 p.m.

5 GALLONS RED FENCE STAIN; carpet sweeper; floor polisher; wringer washer; miscellaneous cupboards. 478-1894.

ELECTRIC WATER HEATER, Inglis 22 gallons, good condition, $25. 598-5690.

3 CU. FT. PROPANE FRIDGE, 12 volt battery charger, Habachie. 385-0420.

BED DAVENO; CARPET, 9x10'6''. Reasonable. Phone 477-6027.

SMALL COIN COLLECTION, Antique chair. Console Singer sewing machine. 479-6526.

COMMERCIAL SINGER SEWING machine, model No. 31K15, $100. 479-1209.

WESTINGHOUSE PORTABLE dishwasher and Jari sickle bar mower with sprayer. 386-3923.

RCA VICTOR 2-SPEED AUTOmatic washer, like new, $150. 477-3693.

KOHLER AIR COLD ENGINE, model K161. Used very little. 477-4157.

REMINGTON RAND STANDARD typewriter, $40. Phone 386-9795.

SIMPSONS-SEARS
INSTALLS
QUALITY CARPETS
Pick your price, pick your colour and Simpsons-Sears will have your beautiful new carpet PROFESSIONALLY installed in your home.
CHARGE IT!!
NO OBLIGATION
PHONE 388-9111
SHOP at HOME Service

THE TRADERS WAREHOUSE

2-pc. red chesterfield suite	$ 79.95
Brown chesterfield and chair	$ 19.95
Brown swival rocker	$ 26.95
Brown armchair	$ 19.95
7 cu. ft. freezer	$ 89.95
Duncan Phyfe drop leaf table	$ 89.95
McClary range	$ 69.95
Maple desk	$ 99.95
Red davenport	$ 79.95
Coffee table	$ 8.95
RCA Victor 25" console (works good)	$450.00
Step table	$ 7.95
3-pce. chesterfield suite	$ 39.95
3-pce. chesterfield suite	$ 39.95
Brown chesterfield, only	$ 39.95
22" electric range	$ 29.95
30" electric range (as is)	$ 19.95
Small chest of drawers	$ 19.95

Warehouse Open 'Til 5 p.m.
715 FINLAYSON 388-6264

MEL'S MEL'S MEL'S MEL'S
BARGAINS

This Week	Was	Now
Fireplace fender	$ 23.00	$ 15.60
Round oak table	$ 49.50	$ 35.00
Chest of drawers	$ 29.50	$ 25.00
21" console TV	$ 39.50	$ 29.50
18 cu. ft. freezer	$175.00	$165.00
Maple bunk beds	$139.95	$125.00

ALSO
Child's car seat, radios, deck chairs, electric lawnmower, vacuums, etc.
MEL'S BARGAINS
823 Pandora Ave. 384-3152
Opposite B.C. Hydro
MEL'S MEL'S MEL'S MEL'S

MEN'S DRESS SHIRTS
3 for $12
MEN'S PANTS
Pure wool and Terylene wool, straight cut.
$9.99
LES PALMER LTD.
714 View 382-2825

PEOPLE'S TRADING POST
Oak office desk and chair, oak buffet, skil saw, vacuum cleaners, rotating flashing light, fire screens, chesterfield, fridges, upright freezer, etc.
2510 Trans-Canada Highway
Open Sunday 1-6 p.m.
478-3933
"THE POST WITH THE MOST"

XXXXXXXXXXXXXXXXXXXX
EATON'S
WAREHOUSE
STORE
749 VIEW ST.
Remember You Can
Budget Charge
Through Our
Customer's Accounts
Office, 3rd Floor
XXXXXXXXXXXXXXXXXXXX

AUGUST CLEARANCE
ON QUALITY FURNITURE TVs, ETC.
TILLICUM FURNITURE AND APPLIANCES
Hillside Shopping Centre
382-3331

BIRKS ¼-KARAT DIAMOND ring, $150; umbrella clothes line, $5; chrome table, $5; 2 green velvet kitchen chairs, $10 each; electric oil combination range with oil tank, $60 or offers; Green carpet runner with underlay, $8; Bubble Murphy bed, $25; phone 383-2437.

HELP! HUSBAND NEEDS TO use basement. Garage sale, Friday, August 18, 5-9 p.m. 4056 Cedar Hill X Rd. (Turn left behind Motor Vehicle Testing Station). Lewyt vacuum, 8x10 tent, Strombecker road race set, Pocket books, miscellaneous.

CHESTERFIELD AND QUEEN Anne Wing chair plus 1 pair single drapes in red floral. As new. Would look perfect in wood panelled den, library or livingroom. Am changing decor. $500 or nearest offer. 598-1694.

BASEMENT SALE
Speed Queen automatic washer, $100. Boys bicycle. Hand mower. 2 hot plates. Many articles suitable for summer cottage. Books. 69 Moss Street.

EXTERIOR GLOSS PAINT
"white" $5.99 a gallon
WINDOW GLASS 1 1
DAVE TAYLOR
DECORATING CENTRE
579 Gorge Rd. E. 384-1914

SPECIAL DISCOUNTS TO CLEAR on 1 only 7 H.P. Garden Tractor and mower; and 1 only 18 gal. power sprayer.
VICTORIA JEEP
HILLSIDE at ROCK BAY

A.B.C. ELECTRIC — 382-7221
New and rebuilt appliances. Vacuum cleaners, polishers, etc. One-year warranty. Good selection. Reasonable prices. 831 Yates.

SINGLE HOLLYWOOD BED with modern headboard, like new, $48; office swivel chair, $15; toaster, $3; electric iron, $3; Call 592-3957.

BASEMENT SALE. PORTABLE typewriter, chest of drawers, desk, portable 12" TV, guitar, golf clubs, clarinet, 14" tires, girl's clothes and toys, etc. 477-3957.

HAVE PURCHASED SIMPSONS-Sears Coldspot refrigerator, now selling Admiral 12 cu. ft. flash defrost. Good working order, $40 or best offer. 384-0786.

30" GURNEY ELECTRIC range, $35. Fridge, $25. Deep freeze, $50. 2 grey rugs, $15 each. 385-4917.

SOLID OAK DRESS MAKERS stand with full length mirror and side drawers, $35. Ladies' good clothing, purses, shoes, etc. 478-5954

CHAIN LINK FENCING, FREE estimates. D.D.P. Enterprise, 385-1512.

STORKCRAFT AUTOMATIC crib, $50. Folding high chair, $15. 592-2528.

PORTABLE SINGER ZIG-ZAG sewing machine, good condition, $125. 652-2694.

NEW WEDDING GOWN, VEIL, full length, $450 new, offers. 383-4741 9 a.m. to 3 p.m.

DINING SUITE, STEREO, DESK, encyclopedias, electric reel mower, mirrors. 477-3120.

BOY'S SKATES, SIZES 3, 5, 6. Hockey shoulder pads, guitar. All in good condition. 479-7444.

LLOYD BABY BUGGY, USED only a few times, double bed with head board. 477-4672.

CHILDREN'S SANDBOXES, 4x4x8, with sand, $10 delivered. 383-0047.

NEW 36" MARBLE TOP VANITY. $150. Phone 478-6557.

FRIDGE FOR SALE, IN GOOD working condition, $40. 386-1729.

SURPLUS FURNITURE AND sundry items. 598-1115.

GOLF BAG (Burton) AND CART. Size 6 soccer boots. 477-8080.

BRC 10-SPEED, HOMELITE 20" chain saw, lawnmower. 658-5055.

5" CONTINUOUS GUTTERS, ENamelled. B.C. Aluminum. 479-3232.

UNDER THE YELLOW SIGN
USED SELECTION
All used chairs 20 per cent off floor prices.

Night Table	$ 19.95
5 pc Dinettes	From $ 29.95
39" and 54" Bed Units on Legs	From $ 39.95
6 dr Dresser	$ 39.95
Walnut Buffet	$ 59.95
2 pc Chester Suites	From $ 49.95
9 dr Dresser and Mirror	$149.95
Armless Converto	$ 39.95
4 dr Chests	From $ 29.95
Bookcase	$ 14.95
Electric Dryer	$ 99.95

NEW SELECTION
New Lamps Just Arrived

Lollipop Lamps	From $ 9.95
Table Lamps	From $ 9.95
Pole Lamps	From $18.95
Floor Lamps	From $18.95
Swag Lamps	From $34.95

Now on show — complete lines of new furniture.
FREE DELIVERY
BARGAIN ANNEX
753 VIEW ST.
Division of
Standard Furniture
382-5111

Used TV's and Appliances
2 pc green chesterfield suite. Good condition $ 79.50
2 pc drop back lounge $ 79.50
7 pc dinette and buffet. Excellent condition $19.50
Modern 30" electric range. Coppertone, like new condition $149.95
Electrohome consolette. Good working order $29.95
MAIS FURNITURE
1821 Cook St.
385-2435

SEE US BEFORE YOU BUY
2-Pce. chesterfield suites $95.00 to $359.00; hide-a-beds $149.00 to $189.00; de luxe recliners $159.00; swivel rocker $119.00; bedroom suites $139.00 to $449.00; single beds $32.50 to $56.95; chests of drawers $21.95 to $69.00; bunk beds $129.00; round oak table and 4 chairs $185.00; Duncan Phyfe drop leaf table $69.00; gate leg table $49.00; 9-pce. rock maple dining suite $529.00; Duncan Phyfe drop leaf table and 6 chairs $262.50; 5-pce. kitchen sets $32.50 to $79.00; china cabinets $39.95 to $179.00; buffets $57.50 to $95.00; Zenith stereo in Colonial cabinet $169.00; color TV $279.00; TVs $69.00 to $99.00; fire screens $8.95 to $24.95; fire grates $3.88 and $4.88; desks $24.95 to $44.50; 9x12 rugs $27.50 to $95.00; Speed Queen washer and dryer $299.00; wringer washer $59.00; 48" rollaway cot $37.50; crib $27.50; Queen size mattress and box spring $119.00.
PANDORA FURNITURE LTD.
New and Used Furniture
1050 Pandora Ave.
383-6319

NEW MATTRESS SALE

3' 3" mattress and box spring	$54.88
4' 6" mattress and box spring	$68.88
Queen size mattress and box spring	$98.88

USED

Duncan Phyfe table and 4 chairs	$169.95
Hoover washer spin dryer	$89.95
Fridges from	$24.95
Chesterfields from	$34.95

ROYAL FURNITURE AND APPLIANCES
733 Johnson 388-9021

GARAGE SALE
SATURDAY AND SUNDAY
15½ Sangstercraft, 60 h.p., electric start, long shaft, sleeper, seats, convertible top, many extras; 6¼ h.p. Seagull, long shaft, near new; bathroom vanity, complete with sink and mirrors; boy's 3-speed bicycle; 12-V car cooler. Coffee tables, lamps, many items too numerous to mention. 9145 Mainwaring Road. 656-3668.

RACQUET CLUB SHARES — Save $150; World Book Encyclopedia with seven year books and seven science year books — Mint condition — $150; Ribbon microphone. 479-7752.

WATERPROOF CANVAS TARPAULINS
Priced from $5.95 for size 5'x7'.
IDEAL FOR CAMPING.
VICTORIA TENT AND AWNING
831 Fisgard St. 382-5215

LARGE DRESSER, HIDE-A BED and chair, 2 antique chairs, table and end tables, rocking chair, kitchen table and chairs, ornaments, books, desk, lamps. 382-2240. Call after 3.

RUGS LOOK "NEW." IT'S SO easy with RUG-MATE stain removing rug shampoo. Rent electric shampooer for $1.00, plus materials. Clark and Pattison, 760 Bay St. See our ad under Painters for other supplies.

EVERLITE CORRUGATED fibreglass sheeting — for roofing or fencing-in that new patio! Comes in attractive colours, has long life, and is easy to install. Industrial Plastics Ltd., 2105 Douglas.

COLEMAN
AUTHORIZED SERVICE
Lanterns—Camp Stoves and Outing Products
PARTS and REPAIRS
VIC. LAWNMOWER HOSPITAL
834 Johnson 386-8338

MUST SELL BY MONTH END. Leaving town. 120 bass accordion, $90; standard size double bed, $50; Serrograth tape recorder, $45; 12' fibreglass sailing boat, aluminum spars, dacron sail, $395 or near offer. 658-5697.

ROYAL OAK HOBBIES
Royal Oak Shopping Centre
479-7814
New stock of gas engine plane kits, G45 Space Commander, radio controlled. Reg. $329, now $299. Airplane fuel $8 gal.

2 CARPETS AND UNDERcushions, 9x18 and 9x7, Spice, $100; new drapes, Rhovyl washable 4½ and 4 width, Oyster Gold, $175. Frigidaire fridge, $50. Cycle and row exerciser, $9. 382-0959.

4-8 TAPE DECK AC AND DC, $40 Complete chrome 15-gallon aquarium, $40. H.O. train set, 2 engines, 13 cars, 75' track, 4x12' plywood, some buildings, switches, etc., $75. 478-7444.

ZENITH TV, $50. CHEST OF drawers, $8.00. Kitchen dresser, $20. Double bed with mattress, $7.00. Other miscellaneous household effects, cheap 385-4855.

9X12 CABIN TENT, 2-ROOM type, $75. Remmington standard typewriter, $65. Webcor stereo record changer, $20. 658-8283, after 5 p.m.

COMMERCIAL, DOUBLE STAINless steel sinks; steel drain boards never been used. Sweden soft ice cream machine, various other items. 383-4530.

DOUBLE PLOT, HATLEY GARden of Gospel, $75 each. 386-9259.

OUTDOOR EQUIPMENT
SPECIAL
WILKINSON sword shears, long handle. Reg. $21.95. NOW $16.95
New and reconditioned mowers — reels, rotaries, riders, tillers, compost shredders, sickle mowers, generators, water pumps (all types), sprinkler systems, outboards.
JERRI Sickle Bar, Mowers NEW from $285
One 25" rebuilt RIDING MOWER, 3-Speed Trans. $299.95
SHARPENING—PARTS REPAIRS
For most mowers, tillers, riders, chain saws, etc.
VICTORIA LAWNMOWER HOSPITAL
834 Johnson 386-8338

22ND ANNIVERSARY SALE ENDS SATURDAY

1 RCA Inglis dryer H.G.	$178
1 Kelvinator dishwasher	$208
19 cu.ft. chest freezer	$218
1 used Viking refrigerator	$68

MUCH, MUCH MORE
New-Used Appliances at Fabulous Savings
HURRY TO:
C. TAYLER
HOME APPLIANCE LTD.
707 Johnson 383-3281

WALNUT SECRETAIRE $155. Handyman's special dining-room table, 5 side chairs, one armchair and 2 leaves, $137.50. 3-pc. walnut bedroom suite, $98. 9-drawer kneehole desk, $77.50. 7-drawer kneehole desk, $82.50. Walnut bookcases, $24, unpainted, $18.50. Unpainted desk, $19.50 and $32.50. Fall front painted desk, $29.50. Oak wardrobe with front mirror, $98. Large mahogany wardrobe with mirror, $195 and $275. Hoover apt. size washer spin dryer, $79. 8 pc. oak dining-room suite, round table with 5 leaves, $475.
HUB FURNITURE
715 Johnson 384-6425

AQUA TURF
VINYL BACKED — looks like grass
5 COLORS
WATERPROOF — seals your sundeck, pools, patios, walks, porches.
CLEARANCE $8.95 SQ. YD.
CARPET TREND
At Langford and Skinner St.
386-7501

REPEAT SHIPMENT PLASTIC TUBE TENTS
Easy to carry, easy to set up. Sleeps two. Only $2.15.
SPENCER'S STORES LTD.
1110 Gov't. St. "Downtown"

SUPERB FRESH AND FROZEN STORAGE in this 21 cu. ft. McClary refrigerator-freezer with automatic ice-maker, cantilever glass shelves, porcelain crispers and gleaming porcelain crispers and gleaming porcelain interior. Reg. $979.95 our SPECIAL PRICE $750.
BUTLER BROTHERS
1720 Douglas 383-6911
(ACROSS FROM THE BAY)

COGSWELL ROCKER, $12; glass-front bookcase, $25; 8" table saw and as-new ½ h.p. motor, $37; three Hoovers — Upright, $27; broom, $18; constellation, $15; new telescope and tripod, $23; rollaway cot, $20; arborite sewing machine cabinet, $30; almost complete everyday dinner service. 479-7752.

USED SEWING MACHINES
Several reconditioned portable electrics $25 — $39 with reverse stitch. 6 console electrics $29 — $59. Pfaff zig-zag portable $129. Several Singer automatic models sale priced. All 1 year guarantee. Terms $7 monthly. Sawyer Sewing Centre, 850 Fort, 388-6228.

CHILD'S WINDSOR ROCKER, Victorian rocker, nursing rocker, Victorian hall table white glass top (needs refinishing). Oak lamp table, Queen Louise doll, chairs, 9x12 India rug. Hide-a-bed. 383-3246. 1692 Earle Street.

BREEZE WAY SALE, MISCELLAneous articles from 3 homes, some from an estate, such as electric shaver, set of 6 oak chairs. Help me clear my breeze way at 808 Brock Ave. Langford. 1-4 p.m. Saturday and Sunday.

WAREHOUSE PRICES
Furniture, bedding, chesterfields, Admiral and Philco appliances, TV-stereos, 3-room groups.
HAPPY HARRY'S WAREHOUSE
779 PANDORA TEL. 385-4146
9 to 9 daily, 9-6 p.m. Sat.

MOVING. VERY REALISTIC prices. Coppertone fridge; hide-a-bed; black and white TV; desks; Hollywood bed; custom made drapes; Maple bureau; rugs; wig; Metronome, etc.

150 CARS FOR SALE

McCALLUM MOTORS
— DATSUN — VOLVO —

YATES AT COOK
386-6168

WE PRICE OUR CARS

1965 PONTIAC custom sport. V-8, automatic, buckets, radio $1095

1970 OLDS DELTA "88" 2-door hardtop. This premium car is equipped with V-8, automatic transmission, power steering, brakes and windows, radio. Metallic gold finish. Priced to sell at $3295

1971 GREMLIN, 6-cylinder, automatic. Hard to find model. $2295

WE INVITE COMPARISON

1971 VOLVO 4-door sedan 164, 4-speed, overdrive, buckets, radio, leather upholstery, radial ply tires, finished in metallic gold $4795

1968 ENVOY Epic SL 2-door, 4-cylinder, 4-speed transmission $1095

ON THE SPOT FINANCING

1968 FORD ½-ton pickup V-8 standard, radio. Compare the price $1695

WE DYNO-CHECK LATE MODELS

1965 PONTIAC custom sport, 2-door, hardtop, V-8, automatic, radio, excellent condition $1095

1971 GMC ¾-ton pickup, V-8, automatic, power steering, power brakes, radio, heavy duty bumper, split rims, under 20,000 miles $3795

ALL CARS GOV'T TESTED

McCALLUM MOTORS
DATSUN — VOLVO

YATES AT COOK
386-6168

VISIT VICTORIA'S

CORTINA
CAPRI

CORNER AT SUBURBAN
3377 NORTH ON DOUGLAS

1969 THUNDERBIRD LANDAU 2-door hardtop, air, six-way power seat, tilt steering, cruise control, tape deck, power windows, vinyl roof, rear window defogger. $4,200. 592-3540.

1966 CHRYSLER 300 SPORTS, 2-door hardtop, buckets seats, power steering, power brakes, power windows, 383 4-barrel, radial tires, immaculate, $1800. 386-9909.

1966 BUICK SKYLARK HARDtop, gold with black vinyl roof and interior. Power steering and brakes. Very low mileage. Weekdays, 388-4551, evenings, 383-8617.

'66 PONTIAC SUPER SPORT 2-door hardtop, bucket seats, fully powered, $1295 or $60 per month. 385-5443.

'63 SUNBEAM ALPINE, 2 TOPS, offers, '66 Chevy II, 2-door hardtop, buy body or whole thing, needs drive shaft. 479-6036.

VARIOUS MAKES AND MODELS. $100 to $500 price range. Financing available. NATIONAL MOTORS, 384-8174.

SPORTY STUDENT
Transportation, '65 Alpine hardtop, (removable) excellent condition. tested, $750. 592-7680.

1962 VAUXHALL VICTOR, TESTed, good running order, 385-4855, $240.

'72 CORTINA GT, RADIO, CRAIG stereo, radial tires, $2595. Trades considered. 103-2546 Quadra St.

'67 FALCON 4-DOOR SEDAN, 1 owner, 49,000 original miles. $895. 384-8572.

1969 CHRYSLER NEW YORKER, best offer. See at 3333 Tennyson. Phone offers 382-5108 weekdays.

MUST SELL 1970 ROVER 2000 T.C., $2000 or nearest offer. 384-9882.

1969 COUGAR XR7, ALL POWER, automatic, convertible, tachometer, clock, leather, plus. 592-0914.

'58 VOLKSWAGEN, GOOD RUNning order, tested. Phone 385-8224 before 6 p.m.

'65 ACADIAN CANSO SPORT, V-8, automatic. Excellent condition. 384-2472.

1971 VOLKSWAGEN DE LUXE Beetle, radio. $1825. 592-3540.

'68 VALIANT SIGNET, VINYL roof, new tires. $1695. 479-6562.

'65 FORD AUTOMATIC, 6 SEDAN, $675 or $32 per month. 385-5443.

'64 CHEV SEDAN, V-8, VERY clean, $445. 385-0031.

'59 CHEV 283 HURST, MAGS, REverb, buckets, tested, etc. 388-4595.

MUST SELL 1971 EPIC G.T. Best offer. 478-5803. 478-2017.

150 CARS FOR SALE

McCALLUM MOTORS
DATSUN — VOLVO

COLWOOD DIVISION

COLWOOD CORNERS
478-5622

1958 DODGE Custom Royal 2-door hardtop, loaded $395

1963 VOLKSWAGEN, very good condition $795

1964 METEOR 9-passenger station wagon, loaded $995

1969 FORD 4-door sedan, automatic $1695

1970 MAZDA 4-door automatic, new car condition $1995

1970 JAVELIN, 2-door hardtop, 3-speed stick $1995

McCALLUM MOTORS
DATSUN — VOLVO
COLWOOD DIVISION
478-5622

WHY?
Buy a new car when YOU can PURCHASE a LIKE NEW 1971 at

GARDEN CITY
AUTO SALES

DROP-IN AND SEE OUR SELECTION
$100 BONUS
ADDED to your clean Trade on ALL 1971 CARS — PURCHASED.

71 MUSTANG
2-DOOR, HARDTOP, ONLY 13,000 MILES.

71 CHEV IMPALA
4-DOOR HARDTOP, FULL POWER, ONLY 13,000 MILES.

71 CHEVELLE MALIBU
2-DOOR HARDTOP, FACTORY AIR.

71 TOYOTA MARK II
2-DOOR HARDTOP, AUTO., IMMACULATE WITH ONLY 12,000 MILES.

71 DATSUN FASTBACK
4-SPEED, ONE-OWNER. 12,000 MILES.

71 PINTO
2-DOOR, 4-SPEED.

71 FIRENZA SL
2-DOOR, 4-SPEED, IMMACULATE, ONLY 5500 MILES.

G G G G G G G G G G G G

70 SKYLARK 2-dr. hdtp.	$2995
70 FORD wagon, loaded	$3195
69 MUSTANG Fastback	$2695
69 VIVA 2-dr.	$1095
68 IMPALA SS 2-dr. hdtp.	$2195
67 T-BIRD luxury	$2595
66 CUTLASS 4-dr. hdtp.	$1795
67 VOLKS Fastback	$1195
66 CUTLASS convert.	$1495
65 PARISIENNE 4-dr. hdtp.	$1195
65 MONACO 2-dr. hdtp.	$1395
64 SKYLARK 2-dr. hdtp.	$995
64 RAMBLER Classic	$595
63 CHEV. Impala 4-dr.	$595
63 VALIANT one-owner	$395

G G G G G G G G G G G G

90-DAY
50-50 WARRANTY
"ON ALL CARS"

GARDEN CITY AUTO SALES
2978 Douglas 383-1931

THREE
POINT
MOTORS

1972 MAZDA R100 coupe. Rotary engine, radio, 8,000 miles $2395

1971 VW fastback, stereo tape player, 11,000 miles $2595

1970 VW fastback, radio, 26,000 miles $2395

1970 VOLVO 164 automatic, radio, leather upholstery. 19,000 miles $3495

THREE POINT MOTORS
Government at Hillside
385-6737

WILLIE MOTORS

GEMEMINI, 700 H.P. Hemi.	$3495
THE BARON 400 H.P. 340	$2995
'71 DATSUN 510 as new	$2095
'70 FIREBIRD 400, 4-spd.	$3295
'69 SUPER BEE 4-speed	$2695
'69 T-BIRD, well kept	$3695
'69 CAMARO Z-28, 24,000 mi.	$2995
'69 MAZDA 1500 4-Dr.	$1395
'69 BUICK Skylark 2-Dr. HT.	$2495
'69 SPORT SATELLITE	$2295
'69 CHRYSLER 2-Dr. Ht.	$2595
'68 MUSTANG, 43,000 miles	$2195
'66 BUICK Skylark 2-DR. HT.	$1695
'64 ANGLIA Nice	$ 595
'63 PARISIENNE, 2-Dr. HT.	$ 895
'59 CHEV., Factory Air	$ 295

Backed by one of the ISLAND'S LARGEST SERVICE CENTRES

3240 Douglas 382-2313

GOOD OR BAD CREDIT
NO INTEREST CHARGED
Let us help re-establish your credit. We finance anyone—separated, divorced, single, male or female. We guarantee delivery in 10 minutes. Buy and pay same location.
INSTANT "no-red-tape" credit.
Palm Motors Ltd., 854 Pandora.
Walk in Drive out

1967 AUSTIN 1100 STATION wagon. Tested, good tires, 4-speed, bucket seats, ladies transport $800. 382-8670.

'68 VOLKSWAGEN, LOW MILEage, perfect condtion, offers. 479-2255.

1969 AUSTIN MINI 1000 WAGON, white-black interior, $1075. 384-5309.

'57 PONTIAC 4-DOOR, SIX STANdard. Tested till August, '73, $300. 385-3931, 598-5662, night.

1968 CORTINA GT, 38,000 MILES, excellent condition. 384-1267 after 6.

1964 ANGLIA, GOOD CONDITION, $300. 652-1198.

150 CARS FOR SALE

EMPRESS
— PONTIAC — BUICK —
GMC

GOODWILL
USED CARS

70 MUSTANG, 8 AUTO., P.S., RED, BUCKETS $2995

68 MGB ROADSTER, 4-SPEED, WIRE WHEELS, RADIALS, YELLOW $1695

70 AUSTIN AMERICAN, AUTO., GREEN $1495

70 METEOR RIDEAU 500 2-DOOR HT, 8, AUTO., P.S., DARK GREEN $2895

70 NOVA SS, 350, 4-SPEED, BUCKETS, GREY $2795

68 DODGE CHARGER, 8, AUTO., P.S., P.B., BUCKETS, GREEN $2295

70 LE MANS SPORT CONVERT. 8, AUTO., P.S., P.B., BUCKETS, BLUE $3195

67 PONTIAC 2 PLUS 2, CONVERT., 8, AUTO., P.S., P.B., BUCKETS. TURQUOISE $2095

69 BUICK ELECTRA 225 4-DOOR, HT., 8, AUTO., P.S., P.B., LOADED. BLACK $3395

71 MUSTANG 2-DOOR HT., 8, AUTO., P.S., BUCKETS. BLUE. $3695

72 FIRENZA SL. 4-DOOR SDN., 4, AUTO. GREEN $2495

WE RUN
A VERY SIMPLE
BUSINESS

65 BUICK SPECIAL 4-DOOR SDN, 6, AUTO., P.S., P.B., GREEN $1195

68 PONTIAC 4-DOOR SDN., 8, AUTO., P.S. CLEAN, TURQUOISE $1995

69 PONTIAC PARISIENNE 2-DOOR HT., 8, AUTO. P.S., P.B., BLUE $2595

AT

EMPRESS
— PONTIAC BUICK —

382-7121

DRIVE IN OFF TOPAZ
2867 DOUGLAS STREET

1968 VOLKSWAGEN 9-PASSENger bus, Neptune blue, excellent condition, new rubber, including spare, all scheduled mechanical maintenance done, proof of same. Private. $1995. 383-9316.

1965 CORVAIR MONZA 2-DOOR hardtop, automatic, radio, excellent tires, bucket seats, tested. Ideal lady's car. Bargain, $600. 382-8670.

1969 ENVOY EPIC STATION wagon, $1295 or near offer, 652-2296 or can be seen at 7105 East Saanich Rd.

1966 CHEVY NOVA, RADIO, tape deck, new paint. Tested 'till Aug. '73. Closest offer to $750 No. 221, 425 Quebec, after 6 p.m.

'67 VALIANT 200, AUTOMATIC, One owner. Slant 6, radio, tested, immaculate. $1395. Small trade considered. 385-6934.

OPEN TO OFFERS. '68 OLDS Delta 88, all power, air, large motor, loaded, immaculate, 592-2240.

1963 CHRYSLER WINDSOR EXcellent condition, will sell reasonable, 592-6618.

1960 VOLKSWAGEN, IN GOOD condition, radio, extra tires, $400. 385-1893.

'55 BUICK, GOOD CONDITION, mags on front, 322, 3 speed. Best offer. Phone 5 to 7:30. 386-9028.

BANK REPOSSESSION, 1961 Olds. F-85, V-8, best offer, Mr. Anderson, 384-8161.

1967 VOLKSWAGEN SQUARE back wagon, exceptional condition, $1400. 477-3136.

1969 MAZDA 1500 IN GOOD CONdition. $900 or best offer. 386-7061 after 6 p.m.

1966 RAMBLER AMERICAN, AUtomatic, blue 4-door hardtop. $500. 743-2932.

'63 CHEV. IMPALA 2-DOOR hardtop, power steering, power brakes, radio. $395. 478-5147.

1971 Z-28 CAMARO, 4-SPEED. Headers, 4:11 gears, American mags. 384-8960, 5-8 p.m.

MUST SELL! 1970 HORNET SST 6-cylinder, automatic, radio, all new tires, $2,100. 384-7493.

EXCELLENT CONDITION. '69 Toyota. Radio. $1195 or offers 383-0892.

1969 VAUXHALL VICTOR, AUTOmatic, 20,000 miles, top condition. 656-3551 after 5 p.m.

1970 CHRYSLER NEWPORT 2-door hardtop. One owner. Under 30,000 miles, $2,700. Phone 592-3344.

SACRIFICE FOR QUICK SALE; 1965 Grand Prix, air conditioning, full power, 389. 384-5645, 6-8 p.m.

1967 CHEVELLE 2-DOOR HARDtop 327, 4-speed, good condition. 383-6925.

1953 AUSTIN FOR PARTS OR AS is. Phone 656-1609, ask for Mrs. Wallace or Roger Phillips.

1957 ZODIAC, GOVERNMENT tested, running condition, automatic, $75. 385-9848.

1969 AMX 390 CU. IN. 350 H.P., headers, 4-speed, Best offer. 382-2953.

1963 ZEPHYR TESTED, APRIL '73, $250. 1962 Corvair, automatic, not tested, $150. 383-5605.

1968 AMX, POWER STEERING, brakes; 343, 3-speed, automatic. 652-2375.

'64 VOLKSWAGEN, 75,000 MILES, tested 'til '73. $400. 658-8639.

1968 VAUXHALL VIVA, $700 OR best offer. 478-1925.

1961 CHEV V-8 AUTOMATIC, STAtion wagon. 388-9086.

'62 VAUXHALL CRESTA, $125. Reliable, 478-5408.

1971 DATSUN 1200, AUTOMATIC, 10,000 miles. $1900. Phone 382-6489.

1967 VOLKSWAGEN FASTBACK, excellent condition. 386-8001.

'63 MERCURY VAN, $350 FIRM. Phone 382-8443.

'62 CHEVY CONVERTIBLE, IMpala, V-8. 652-3097 evenings.

'64 OLDS DYNAMIC 88, EXcellent condition. 642-3464.

1961 MERCEDES BENZ DIESEL 190. 479-5046 after 6.

1968 CAMARO, EXCELLENT condition, open to offers. 383-1834.

150 CARS FOR SALE

PETER POLLEN
FORD

ALL SOLD WITH
7-DAY
MONEY BACK
GUARANTEE!

1972 CORTINA, 2-door, automatic transmission, very low mileage $2595

1971 PINTO 3-door, radio $2495

1971 CAPRI 1600, radio $2595

1971 PONTIAC Parisienne Brougham, 4-door, sedan, full power equipped, like new $3495

1970 LTD BROUGHAM 4-door hardtop, fully power equipped with only 14,000 miles. Color —black with gold interior. $3595

1970 LTD Country sedan station wagon. Fully equipped $3695

1970 TOYOTA ½-ton pickup $1895

1969 CHEVROLET Bel Air, sedan. Automatic, radio, power steering, power brakes. $2295

1969 DATSUN 510 $1195

1968 PONTIAC Stratochief, V-8, radio $1595

1968 BARRACUDA 2-door hardtop fastback. 6 cylinder, automatic, radio. $1895

1967 RAMBLER Rebel 770, 4-door sedan. 8 cylinder, automatic. Nice, clean family unit. $1495

1966 VALIANT 2-door hardtop, V-8, automatic, radio $1395

1966 PONTIAC 2-door hardtop. Fully power equipped $1295

1965 CHEV. station wagon, automatic transmission, 6-cylinder, radio $995

1964 AUSTIN Cambridge $795

BUY WITH
CONFIDENCE

PETER POLLEN
FORD
1060 Yates St. — 384-1144

SPECIALS

66 RAMBLER S-W	$601
67 METEOR	$491
60 FORD	$86
'65 AUSTIN 1100	$394
'64 FORD	$149
60 PLYMOUTH A.T.	$99
64 RAMBLER S-W	$199

PALM MOTORS LTD.
854 Pandora Ave. 383-5252

1964 PONTIAC CONVERTIBLE, high performance 327, power steering and brakes. Absolutely beautiful inside and out. Need of funds for university forces sale. Well worth $1000, but must sell quickly so will accept near offer. Small older automatic trade considered. 383-2058.

1967 MERCURY MARQUIS 2-door hardtop vinyl, V-8 automatic, power seats, windows, custom radio and 8-track stereo, air conditioning, disc brakes, 5 new steel radial tires, all leather interior. For the connoisseur, $2600. 382-8670.

1964 CHEVELLE MALIBU, BLUE, 2-door hardtop, 283 cam, solids, Hurst 3-speed, new shocks and exhaust, chrome wheels, new tires, stereo tape deck, gauges, tested. Must be seen. $1195. Will take part trade. 592-0453.

MUST SELL!
1969 TRIUMPH SPITFIRE ROADSTER. TOP CONDITION. YELLOW WITH BLACK CONVERTIBLE ROOF. $1695.00. 383-8485 or 383-8284.

1969 LTD COUNTRY SQUIRE 10-passenger station wagon, automatic, power steering, power disc brakes, roof rack, radio. Trade accepted. Private. 383-2058.

'65 RAMBLER AMERICAN 2-door, new paint, new tires, very clean, $950 or offers. Ask Dale. 478-3812 between 6-9.

1966 PARISIENNE 2-DOOR hardtop, 327 automatic, stereo tape deck. $1200 or nearest offer. 382-3208 anytime.

1971 CHEVROLET SEDAN, FULL power, original owner. May be seen anytime at 3301 Lynwood Avenue.

1972 DATSUN, CHROME RIMS, radial tires, tach and radio. Asking $2,500. 386-9870 after 5 p.m.

1957 NASH METROPOLITAN, REliable transportation, best offer. 478-7366.

CONVERTIBLE. '67 MUSTANG, automatic, power top, 289, V-8, 45,000 miles, Best offer. 477-2926.

'66 FIAT, GOOD CONDITION. Must be sold. $900 or best offer. 384-9959.

LADY-OWNED AND DRIVEN 1970 Cortina, $1400. 384-2686.

TAKE OVER PAYMENTS ON good repossessed cars. 382-3567.

'69 V.W. DE LUXE AUTOMATIC. $1569. 388-7428.

150 CARS FOR SALE

CORNELL
"CHEVROLET
COUNTRY"

"PUTTING YOU FIRST
KEEPS US FIRST"

BUYER BENEFITS!!
—Free exchange privilege
—2-year written warranty with every car
—Take it to your favorite mechanic
—All cars Gov't tested
—100% financing

SAVE! SAVE! SAVE!

SPECIAL
GROUP PURCHASE!!!

EXAMPLE:
STOCK NO. C729A

1970 Chevrolet 4-door family sedan. V-8, automatic, radio.

—back-up lights
—seat belts
—windshield washers
—dual braking system
—Government tested

(BALANCE OF 5 YEAR
FACTORY WARRANTY)

—100% FINANCING —

YOUR TRADE
ACCEPTED!!!

YES!

Full price only

$2395 $2395 $2395

SAVE! SAVE! SAVE!

CORNELL CHEV-OLDS
3050 DOUGLAS STREET
(Opp. Mayfair)
385-5777 — 'til 9 p.m.

150 CARS FOR SALE

METRO

TOYOTA

LTD.

FRESH TRADES

1970 PONTIAC NINE-PASSENGER WAGON. V-8, AUTOMATIC, POWER STEERING AND BRAKES. RADIO. ABSOLUTELY LIKE NEW.

1970 BUICK SPORTS WAGON, V-8, AUTOMATIC, ALL FACTORY OPTIONS INCLUDING TILT WHEEL. PRICED TO SELL.

1970 CHEVROLET IMPALA CONVERTIBLE, V-8, AUTOMATIC, POWER STEERING, AND BRAKES, LOW, LOW MILEAGE, MINT CONDITION.

1969 SKYLARK CONVERTIBLE, V-8, AUTOMATIC, ALL FACTORY OPTIONS. HARD TO FIND MODEL IN PREMIUM CONDITION.

1969 CAMARO CONVERTIBLE, V-8, AUTOMATIC, FULL POWER. LOOKS AND RUNS LIKE A NEW ONE.

1969 COUGAR HARDTOP, V-8, AUTOMATIC, POWER STEERING, POWER BRAKES, RADIO. JUST TRADED. HURRY FOR THIS PREMIUM UNIT.

1968 SATELLITE 2-DOOR HARDTOP, V-8, AUTOMATIC, FULL POWER. LOW MILEAGE.

1968 MUSTANG HARDTOP, V-8, AUTOMATIC, POWER STEERING, POWER BRAKES, ALL OPTIONS INCLUDING TILT WHEEL. MUST BE SEEN.

1968 SKYLARK HARDTOP, V-8, AUTOMATIC, FULL POWER, SCARCE UNIT.

1967 ACADIAN WAGON, AUTOMATIC, RADIO. PERFECT FAMILY TRANSPORTATION.

1966 MUSTANG HARDTOP, V-8, AUTOMATIC, ORIGINAL PAINT. IN MINT CONDITION. MUST BE SEEN.

1966 FORD WAGON, V-8, AUTOMATIC, POWER STEERING AND POWER BRAKES, RADIO. PERFECT SECOND UNIT.

1965 FORD COUNTRY SQUIRE WAGON, V-8, AUTOMATIC. LOADED WITH OPTIONS.

1965 FAIRLANE WAGON, V-8. FULLY POWERED. RADIO. MANY OTHER OPTIONS.

1965 MERCURY HARDTOP, V-8, AUTOMATIC, POWER STEERING, POWER BRAKES, RADIO. PREMIUM CONDITION.

Many More Units
To Choose From

ALL UNITS ARE FULLY RECONDITIONED AND GOV'T. SAFETY INSPECTED FOR YOUR PROTECTION.

Remember at METRO all reasonable offers will be accepted.

100% FINANCE
AVAILABLE

METRO TOYOTA LTD.
624 Finlayson
386-3516 386-3517

MM — MM — MM — MM

LEASE TO OWN

a brand new

D—A—T—S—U—N

McCALLUM MOTORS
Yates at Cook
386-6168

MM — MM — MM — MM

STOP STOP
NO INTEREST CHARGED
Tired of paying high interest, sitting in Loan Co. offices for hours, red tape, etc., good credit or bad credit, WHO CARES, WE DEAL.
EXAMPLES:
'66 BUICK, $150 down, 6 monthly payments of $50. Total $450.
'63 CHRYSLER, $150 down, 5 monthly payments of $40. Total $350.
'60 FORD ½-ton Pickup, $200 down 8 monthly payments of $50—$600.
'63 RAMBLER, $100 Down, 3 monthly payments of $40. Total $220.
Instant "no-red-tape" credit.
PALM MOTORS Ltd., 854 Pandora
Buy here 383-5252 Pay here

1962 OLDS DYNAMIC 88 AUTOmatic, 2 door hardtop, power brakes and power steering. Mint condition. $625 or nearest offer. 382-8483.

1962 BUICK INVICTA 2-DOOR hardtop, vinyl top, fully powered, immaculate condition $650 or nearest offer. Phone 382-5313; after 5, 382-8483.

'60 CHEV IMPALA 2-DOOR hardtop. Good 6 cylinder motor and interior No rust. $300. 479-4037.

1966 PLYMOUTH, 8 CYLINDER station wagon, fine condition, automatic, power steering, radio, two extra wheels, $1250. 592-1080.

150 CARS FOR SALE

— HORWOOD MAZDA —

SERVING VICTORIANS
FOR OVER
30 YEARS

71 DATSUN 1600 pickup with BUCCANEER Camper, equipped with fridge and furnace. Only 5,000 miles on this unit. $3495

70 MUSTANG Fastback, V-8, A.T., buckets, 16,000 miles. $2995

66 CHRYSLER Newport. All power and windows, 40,000 miles, exceptional. $1695

66 FURY III automatic, power steering, power brakes, radio. $2395

71 MAZDA R100 sports coupe, rotary power. $2295

66 OLDS Delta custom, automatic, power steering, power brakes, power seat and windows. $1595

69 CHEV ¾-ton, V-8, automatic, radio. $2895

67 AUSTIN Gypse, 4-wheel drive, only 27,000 miles. $1995

65 FALCON sedan. Automatic. $895

69 VOLKSWAGEN Beetle 1500 de luxe. Automatic, only 19,000 miles. $1795

71 TOYOTA station wagon, 4-spd., buckets. $1995

68 PONTIAC Firebird, H.T., V-8, P.S., P.B., radio, buckets, mag wheels, clean. $2595

70 LE MANS Safari wagon, 350 V-8, P.S., P.B., radio, 2-way tailgate, custom roof rack, new tires. $3195

72 MAZDA 1600 sports coupe, radio. P.B., tach, balance of warranty. $2495

66 ACADIAN hardtop, automatic. Chrome wheels. $1395

70 DATSUN 1600 pickup. $1795

Open 'til 9 p.m.

—HORWOOD MAZDA—

385-1451

Johnson and Blanshard

BRIAN HOLLEY VOLVO
BRIAN HOLLEY VOLVO
BRIAN HOLLEY VOLVO
BRIAN HOLLEY VOLVO
BRIAN HOLLEY VOLVO
BRIAN HOLLEY VOLVO
BRIAN HOLLEY VOLVO
BRIAN HOLLEY VOLVO
BRIAN HOLLEY VOLVO
BRIAN HOLLEY VOLVO
BRIAN HOLLEY VOLVO
BRIAN HOLLEY VOLVO
BRIAN HOLLEY VOLVO
BRIAN HOLLEY VOLVO
BRIAN HOLLEY VOLVO
BRIAN HOLLEY VOLVO
BRIAN HOLLEY VOLVO
BRIAN HOLLEY VOLVO

$2199 $2199 $2199 $2199

68
$2199 FIREBIRD H.T. $2199

68
$2199 MUSTANG Conv. $2199

68
$2199 TRIUMPH GT6 $2199

71
$2199 FIAT SPIDER $2199

$2199 $2199

70
VOLKS. 1600 E.B.

$2199 $2199 $2199 $2199

BRIAN HOLLEY VOLVO
3319 Douglas at Cloverdale
Phone 384-1161

S S S S S S S S S S S S
S S
S SPEEDWAY S
S VOLKSWAGEN S
S PORSCHE S
S S
S S

COMPARE
THESE
PRICES

1971 PINTO, automatic, radio, big engine, vinyl roof, a steal at $1995

1970 CORTINA, automatic, very clean throughout, below average mileage $1595

1969 CHEVELLE Malibu, 2-door hardtop, automatic, radio $1995

1969 FORD Galaxie 4-door, V-8, automatic, power steering, power brakes. $1695

FOR 19 YEARS
UNDER THE REVOLVING
VOLKSWAGENS

BOTH SIDES OF YATES

385-2415

1968 PLYMOUTH
BELVEDERE
V-8, automatic, radio, new paint, $1550. Contact Mr. M. Rockwell, 477½ Foster, 384-9829, 6-9 p.m.

150 CARS FOR SALE

ENSIGN
CHRYSLER PLYMOUTH
DOWNTOWN

YATES at COOK

—PLYMOUTH
—CHRYSLER
—FARGO TRUCKS
—SALES and
SERVICE

Victoria's Lowest
Pricing on Compact Cars

1972 VALIANT 4-dr. sedans
1972 DUSTER Sport Coupes
1972 SCAMP Hardtops

1972 DUSTER
sport coupe, slant six motor, vinyl bench seats, whitewall tires.

$2696
SALE PRICE

RIGHT NOW!
choose from 25 compacts ready for immediate delivery.

USED CARS

65 DODGE Sedan, 6 cylinder, radio.
SALE PRICE $797
No down payment
$36 for 30 months

66 PONTIAC Laurentian 2-door sedan, 6 cylinder standard.
SALE PRICE $797
No down payment
$36 for 30 months

66 PLYMOUTH Fury sedan, V-8, automatic, power steering, radio.
SALE PRICE $797
No down payment
$36 for 30 months

68 DODGE Monaco 500, 2-door hardtop, V-8, automatic, power steering, radio, buket seats.
SALE PRICE $1995
No down payment
$70 for 36 months

69 CHEVROLET Bel Air sedan, V-8, automatic, power steering, radio.
SALE PRICE $1995
No down payment
$70 for 36 months

70 PLYMOUTH Fury II 2-door hardtop, V8, automatic, power steering.
SALE PRICE $2495
No down payment
$88 for 36 months

70 PLYMOUTH Duster, sport coupe, bucket seats, custom radio.
SALE PRICE $2295
No down payment
$80 for 36 months

71 PLYMOUTH Fury II
71 FORD Torino
71 PLYMOUTH Duster Twister
70 MERCURY Montego
70 PLYMOUTH Road Runner
70 PLYMOUTH Fury II
69 MERCURY Marquis
69 CHRYSLER Newport
66 DODGE Coronet
66 PLYMOUTH Fury III
65 DODGE Sedan

ENSIGN
CHRYSLER-PLYMOUTH
DOWNTOWN
YATES at COOK

386-2411

Open weekdays 'til 9

150 CARS FOR SALE

ENSIGN
CHRYSLER PLYMOUTH
DOWNTOWN

YATES at COOK

—PLYMOUTH
—CHRYSLER
—FARGO TRUCKS
—SALES and
SERVICE

Victoria's Lowest
Pricing on
Intermediate Cars

1972 SATELLITE hardtop
1972 SATELLITE Wagons
1972 SATELLITE Sedans

1972 PLYMOUTH
Satellite station wagon, V-8 motor, automatic, vinyl seats, wheel covers, power steering.

$3898
SALE PRICE

RIGHT NOW
Choose from 23 Plymouths ready for immediate delivery.

USED CARS

65 AUSTIN 1100 4-door sedan.
SALE PRICE $797
No down payment
$36 for 24 months

67 VOLKSWAGEN 1600 2-door sedan.
SALE PRICE $555
No down payment
$26 for 30 months

68 ENVOY Epic 2-door sedan, automatic.
SALE PRICE $1212
No down payment
$44 for 36 months

68 TOYOTA Crown sedan, 6 cylinder, automatic.
SALE PRICE $1797
No down payment
$64 for 36 months

70 CORTINA G.T., 4-door sedan, 4-speed, radio.
SALE PRICE $1797
No down payment
$64 for 36 months

70 MAZDA 1800 4-door station wagon. Radio, roof rack.
SALE PRICE $2195
No down payment
$78 for 36 months

70 DATSUN 1600 4-door station wagon.
SALE PRICE $2195
No down payment
$78 for 36 months

71 TOYOTA Corona
71 FORD Pinto
71 TOYOTA Corolla
71 VOLKSWAGEN 411
70 DATSUN station wagon
71 SATELLITE Sebring plus
71 SATELLITE Custom
71 CHRYSLER Newport Royal
64 FORD Galaxie
63 BUICK Convertible
62 PONTIAC Laurentian

ENSIGN
CHRYSLER-PLYMOUTH
DOWNTOWN
YATES at COOK

386-2411

Open weekdays 'til 9

150 CARS FOR SALE

SUBURBAN
N
O
R
T
H
ON DOUGLAS

CORTINA CAPRI
CORNER

SAFE BUY
SAFE BUY
SAFE BUY

1972 VEGA 2-door, 4-cylinder, automatic transmission, radio. Stock P20636 $2495

1972 CORTINA 2-door, 2000 engine, automatic transmission, radio. Stock P20702 $2735

1972 CAPRI 2-door 2000 CC, 4-speed transmission, radio. Stock CP20738A $2950

1971 COMET 2-door, 6-cylinder, automatic, radio. Stock CP20409C $2450

1971 TOYOTA MK II, 4-door, 4-cylinder, automatic. Stock P20669 $2385

Take up to 48 months with FORD MOTOR CREDIT

1970 MAZDA 1500, 4-door, 4-cylinder, 4-speed transmission, radio. Stock LT20721A $1650

1971 VOLKSWAGEN Beetle, 4-cylinder, 4-speed. Stock T20539A $1650

SPECIAL

1965 HILLMAN 4-door, 4-cylinder, 4-speed. Stock B20470A $650

1968 AUSTIN 1100, 4-door, 4-cylinder, automatic, radio. $1398

1965 BUICK Special, 4-door, V-8, automatic, radio, power steering. Stock B20470A $1298

WE GUARANTEE ALL CARS TO PASS GOV'T. SAFETY LANE.

SUBURBAN
on Douglas

Wide open till 10 p.m.
Monday to Friday
6 p.m. Sat.

386-6131

XXXXXXXXXXXXXXXXX
RM RM RM RM RM RM
XXXXXXXXXXXXXXXXX

WE DO SELL FOR LESS!

'69 FORD Fairlane 2 Dr. Hardtop, V-8, Automatic, Power Steering, Power Brakes, Radio $2195

WE DO SELL FOR LESS!

REG MIDGLEY'S
AMERCAN MOTORS

736 Cloverdale Ave. 385-8756

XXXXXXXXXXXXXXXXX
RM RM RM RM RM RM
XXXXXXXXXXXXXXXXX

J. C. MOTORS LTD.

'70 VOLKS Beetle $1695
'70 TOYOTA Corona, auto. $1995
'70 CHEV Impala V-8 at. $2895
'69 DATSUN 510 wagon $1795
'69 CHEV. Impala Ht. V-8 At. $2395
'69 VOLKS Beetle At. $1595
'69 VAUXHALL Viva $ 995
'69 MUSTANG V-8. At. $2495
'68 AUSTIN 1100 $1095
'67 MG Roadster $1395
'66 AUSTIN 1800 Sedan $ 795
'66 CHEV. Ht. V-8, At. $1095
'66 COMET convert. V-8, AT. $1095
'65 ROVER 2000 $ 995
'65 METEOR wagon, V-8, AT. $1095
'64 PLYMOUTH auto., 6 $ 595
'64 METEOR V-8, standrd $ 695

837nYATES 384-0921

'71 DUSTER 340 AUTOMATIC, stereo tape, $2900 or best offer. Phone after 5, 386-1239.

1963 PONTIAC CONVERTIBLE, good top, paint, tires. $500 or closest offer. 479-7526.

1972 DATSUN 240-Z
Save $500. Full warranty. Evenings, 383-2667.

VOLKSWAGEN BEETLE, 1968, excellent condition, offers. 382-1753 evenings.

'57 CHEV. CONVERTIBLE, BEST offer. 2926 Sooke River Road.

'65 DELTA 88. GOOD CONDITION, 425 engine. $1095. 385-1690.

'71 TOYOTA, $2150. 382-9014 OR 652-2080.

1960 CRESTA VAUXHALL. BEST offer. Phone 386-6856.

'70 MAZDA. OPEN TO OFFERS. View at 358 Vincent Street.

1961 T-BIRD, MUST SELL, 1117 Caledonia. 388-5742.

1970 CADILLAC COUPE DE Ville. Phone 384-5767 after 5:30.

1966 VOLKSWAGEN FASTBACK, $950 or good truck. 598-5484.

1966 CHEVELLE 2-DOOR HARDTOP, new paint, 382-6851 after 5.

150 CARS FOR SALE

P P P P P P P P P P P P
P P P P P P P P P P P P

PLIMLEY
SINCE 1893

CASH ! ! !
For Top Quality
Used Cars

Select Trade-Ins

on the New

AUSTIN MARINA

1965 ROVER 2000 TC 4-speed, A-1 $1495

1971 DODGE COLT 4-speed, 1100 miles $2195

1967 DODGE DART GT console shift $1595

1972 DATSUN 1200 $2195

1972 DATSUN $2195

1970 MAVERICK 6 AT. $2095

1970 MAZDA 1200 $1495

1969 VAUX. VIVA $1095

1969 TOYOTA Corolla $1195

1968 AUSTIN 1100 S.W. $1295

1965 MERC. 9-pass., SW $1445

1971 LAND ROVER. Very low mileage. Condition, as new $3895

1969 FARGO ½-ton pickup. Automatic transmission, 6 cylinder. Very clean $1995

PLIMLEY
1010 Yates 382-9121

Open to 9 p.m.

P P P P P P P P P P P P
P P P P P P P P P P P P

REMEMBER
METRO TOYOTA
LTD.

624 Finlayson

386-3516, 386-3517

GOV'T ST. MOTORS LTD., 2538 Gov't. St. 1965 Ford 2-door hardtop. 1960 Mercedes 220S. 1961 GM truck with canopy. 1965 Signet Valiant automatic convertible. 1959 Pontiac, V-8 automatic, station wagon. 1964 VW Beetle. 1965 Pontiac, V-8 automatic, convertible. 2538 Government, Norman Ware, 385-5860 or 385-5956. Many more to choose from.

1969 MUSTANG 2 PLUS 2 FASTback, 351 V-8, automatic, power steering, power brakes, 2 new tires, fold-down back seat, radio, 7,000 warranty miles left. $2695. 479-3602

1963 FORD GALAXIE 2-DOOR hardtop, V-8, automatic, $350. 1966 Chevy II 4-door, stick shift, 6-cylinder. New paint. $600 firm. Apply Larry's Auto Paint, 710 Market, 386-0833

1967 FORD CUSTOM, V-8 AUTOmatic, radio, clean, low mileage, unemployed owner needs money. $1200 or best offer. Trades considered. 388-9211.

'57 FORD 4-DOOR, AUTOMATIC, 6, brakes, battery, radiator, starter, voltage regulator, as new. Excellent transportation $95. 386-1902.

'59 PONTIAC SEDAN, 8, AUTOmatic, tested till June '73. $200. '66 Ford Galaxie convertible, buckets, console shift, 8, automatic. $500. 385-0196.

1960 DODGE POLARA, 383, 4-barrel, new tires, exhaust, lots more. Tested. Offers. 384-3011. Ask for Mark.

1966 WHITE BUICK LE SABRE, automatic, V-8, 4-door, tested 'til Aug. '73. 55,000 miles, full power, $1,250 or best offer. 386-9739.

1965 IMPALA, POWER STEERing and brakes, new tires, good condition, mechanic owned. Leaving city. 385-0726

'64 BUICK LE SABRE 4-DOOR hardtop, immaculate condition. Asking $600 or best cash offer. 384-7521 or 385-0147.

1956 KARMANN GHIA, EXcellent motor, tested, $325. 592-7807.

'65 BUICK RIVERA 2-DOOR hardtop, all power. Best offer. Call Gary, 384-9635.

1968 PLYMOUTH SPORTS FURY, excellent condition. Phone after 5, 592-9420.

'57 FORD RANCHERO. GOOD condition. $450. Phone 478-1901, 9 a.m.-6 p.m.

LADY'S 1966 MUSTANG AUTOmatic, $1595 Low monthly payments available. 383-1780.

1950 FORD, OFFERS. 479-2450.

'61 PONTIAC SEDAN. GOOD condition. Tested. $200. 477-2710.

1958 CHEV AUTOMATIC. $250. Phone after 6 p.m., 384-4683.

'65 PONTIAC V-8 AUTOMATIC. 385-5860.

1966 EPIC. 386-5956.

'65 PONTIAC CONVERTIBLE V-8 automatic. 385-5956.

'64 CHEV V-8 AUTOMATIC STAtion wagon. 385-5860.

'64 VW BEETLE
Phone 385-5860.

STOCK CAR FOR SALE
478-1082.

150 CARS FOR SALE

METRO

TOYOTA

LTD.

FRESH IMPORT TRADES

1972 TOYOTA 1600 SEDAN. AUTOMATIC, RADIO.

1972 TOYOTA 1600 COUPE. RADIO, LOW MILEAGE.

1972 TOYOTA HILUX PICKUP. FULL CAMPER.

1971 KARMANN GHIA, AUTOMATIC, 9,000 MILES.

1971 DATSUN 1600 SEDAN. LOTS OF EXTRAS.

1971 TOYOTA MK II HARDTOP, SPORTY UNIT.

1971 DATSUN PICKUP 9,000 MILES.

1970 DATSUN 1600. RADIO.

1970 TOYOTA CORONA, 4-SPEED, RADIO.

1969 ROVER TC, 4 SPEED, RADIO

1969 ENVOY SEDAN. AUTOMATIC, LOW MILEAGE.

1969 DATSUN 1600 SEDAN. FULLY EQUIPPED.

1968 VAUXHALL. AUTOMATIC.

1968 VOLKSWAGEN VAN. PREMIUM UNIT.

1967 VOLKSWAGEN BEETLE, RADIO.

1967 ROVER T.C. FULLY EQUIPPED. PREMIUM UNIT.

1966 VOLKSWAGEN BEETLE. 2 TO CHOOSE FROM.

Many More
To Choose From

All units are fully reconditioned and Gov't. safety inspected for your protection.

"30-Day 100% Drive Line Guarantee"

Remember at METRO all reasonable offers will be accepted.

METRO TOYOTA LTD.
624 Finlayson
386-3516 386-3517

D
O
U
G
L
A
S
VOLKSWAGEN
PORSCHE

YOUR LARGEST
VOLKSWAGEN
DEALER
ON THE ISLAND

PREMIUM SELECT
USED UNITS

IMPORTS

1971 CORTINA 2-DR., automatic $1995
1971 KARMANN Ghia automatic $2895
1971 TOYOTA Corolla $1795
1971 CAPRI coupe $2595
1970 MAZDA 1800 sedan $1995
1969 ENVOY $1095
1968 NSU 1000 $1195
1967 SUNBEAM sedan $ 895
1966 ROVER $1795

TRUCKS AND CAMPERS

1971 VOLKSWAGEN Dolphin camper $4495
1970 VOLKSWAGEN camper $2995
1970 VOLKSWAGEN, 7 passenger bus $3495
1969 DATSUN pickup $1695
1964 ECONOLINE van $ 995

DOMESTICS

1970 FORD Torino $3295
1970 CHEVELLE station wagon $2995
1969 FORD 500 hardtop $2395
1969 AMBASSADOR station wagon $2795
1967 MUSTANG convertible $1845

Good selection of VOLKSWAGEN BEETLES from $650 to $2200.

SUPPORT YOUR
DOUGLAS
ROTARY SALMON DERBY

Bank Fianance
Up to 60 Months
On Approved Credit

3329 Douglas St.
388-5466
Open 9 'til 9

150 CARS FOR SALE

SALE CONTINUES AT

DISCOUNT PRICES
VICTORIA HAS NEVER KNOWN
NO DOWN PAYMENT
THE LOWEST PRICES
IN WESTERN CANADA
NO CASH NEED

THIS WEEK'S SPECIALS
69 PONTIAC S. Wagon $1850
69 DODGE Coronet 6 cyl. $1650
68 BEAUMONT S. Wagon $1750
67 CHEV. ½-ton, 6 cyl. $1050
65 COMET $ 550
65 CHEVY II 4-dr. 6 cyl. $ 600
65 DODGE $ 550
65 PLYMOUTH $ 550
65 CHEV. 2-dr. 6 cyl. $ 450
64 CHEV. 2-dr. 6 cyl. $ 350
63 STUDEBAKER $ 100
61 HILLMAN auto. $ 150
17 ft. Boat-motor, trailer $ 350

This is just a sample
MANY, MANY MORE UNITS
TO CHOOSE FROM
AT
G E M
MOTOR SALES

LARGEST INDEPENDENT
USED CAR LOT
IN VICTORIA—AT
480 Esquimalt
385-4311

'64 VALIANT, 2-DOOR HARDTOP, 1 owner. Very clean, automatic transmission, radio, ww, excellent condition. $450.
OR SAVE $450
'72 PLYMOUTH SCAMP, 2-DOOR hardtop, V-8, loaded. 386-3905.

1969 CHEV. BROCKWOOD 9-passenger wagon, 2-way tailgate, clean. $1595. VICTORIA JEEP, Hillside at Rock Bay.

MECHANICS SPECIAL, 1959 Ford, 1958 Ford, 1956 one-ton Ford truck. Offers. 1147 Quadra, Apt. 1902, evenings.

1964 CHEV IMPALA SUPER Sport, loaded, mint condition, offers. 175 Cadillac Ave. after 6 p.m.

'60 CORVETTE, 365 H.P. 327, new paint, tires, mags and exhaust system. Diamond-tuff interior, will take small trade. 478-6646.

'64 ACADIAN BEAUMONT, 2-door hardtop, standard V-8, good condition, sell or trade for Volkswagen. 658-5056.

1970 DATSUN 240Z, LOW MILEage. McCallum Motors Colwood lot. 478-6522.

IMMACULATE 1968 FIREBIRD 350, lacquer paint, spoiler, radials, 32,000 miles, $2,300. 383-0949.

1962 V.W. VAN, 1500 ENGINE. $1100. 669 Kenneth Street.

151 FOREIGN IMPORT AND SPORTS CARS

METRO TOYOTA
SIDNEY DIVISION
656-4311

IMPORTS

FRESH TRADES

1972 AUSTIN MINI 1000, like new.

1971 KARMANN GHIA, Auto., low mileage, radio.

1971 CORTINA, 2-door, G.T. Top of the line model.

1970 DATSUN 510, 2-door, radio. One owner.

1969 DATSUN 510, 2-door. Good Family car.

1967 CORTINA 2-door, excellent condition.

ALL CARS
SAFETY TESTED
FOR BUYERS
SATISFACTION

Harold Jamison
Leo Lodders
Gordon Hay

DRIVE TO SIDNEY
AND SAVE!

METRO TOYOTA
SIDNEY DIVISION

SPORTS CARS

1969 MGB hardtop. Fully equipped with all options including wire wheels and extra top. 38,000 miles, excellent condition.

1969 MGB. Fully equipped with all options including wire wheels plus hardtop. 40,000 miles. Premium unit.

1968 MGB Fastback. All equipment. Original unit. Must be driven.

1967 MGB Fastback. Fully equipped. Like new.

Remember at METRO all reasonable offers will be accepted.

100% Financing
Is Available

METRO TOYOTA LTD.
624 Finlayson
386-3516 386-3517

SPORTY STUDENT
Transportation, '65 Alpine hardtop, (removable) excellent condition, tested, $750. 592-7680.

1971 DATSUN 240Z BRITISH RACing Green, one owner, new Michelin XAS, immaculate. 746-6509 Duncan.

1970 LOTUS EUROPA, NEAR new radial tires. $3100 or best offer. 592-6174 evenings and weekends. 17—2150 Cadboro Bay Road.

1968 DATSUN 1600 SPORTS, TONneau, radio, new tires, tested. Excellent condition. Needs clutch. $1175 or trade. 382-8670.

'69 COOPER S, NEWLY REBUILT engine and transmission. Mags, tach etc. $1595. Between 5:30 and 6:30, 592-3280.

1970 FIAT 124 SPORTS CONVERtible. Low mileage. Michelin tires and extras. $2600 or trade for '72 Super Bug. 656-4669.

'61 AUSTIN HEALEY 3000, extra Michelins, runs good, as is best offer. 479-6626, 5 to 7 p.m.

1960 JAGUAR MK. II, 3.8, STANdard transmission, $1100 firm. After 6 p.m., 382-4842.

1965 MORRIS COOPER. EXcellent exterior. Radio, radials, snow tires included. $700 479-6677.

'62 JAG XKE, REBUILT MOTOR, new clutch, interior. $2100 firm. 382-4179.

UNIQUE OPPORTUNITY, CLASsic TVR Grantura, excellent throughout. 382-7861, 5-7 p.m.

'57 TR3, REBUILT ENGINE, electric overdrive. $485 or offers. 592-3358.

1966 TR4 A, GOOD CONDITION, closest offer to $1000 takes. 479-3943.

'69 TR SPITFIRE. GOOD SHAPE. Girls included. $1545. Phone 477-1577 anytime.

1969 ROVER 2000 TC, EMERALD green 4-door sedan. Beautifully kept. $2300 or best offer. 478-1472.

EXCELLENT 1969 TRIUMPH GT6 Plus, first offer over $2,000. 592-1465

MINI-COOPER, MUCH INVESTed. 592-6689.

1959 MGA TWIN-CAM, GOOD condition, best offer. 477-3297.

151 FOREIGN IMPORT AND SPORTS CARS

RIGHT ON
'67 MGB, new top, clutch, carpetting, steering, wood grain, rebuilt transmission, clean, tested May. 382-5659 after 6.

1961 SUNBEAM ALPINE HARDtop and convertible, excellent mechanical condition, sound body, recently passed government test. Offers to $650. 479-3876 or 479-2343.

'66 TRIUMPH TR4A, OVERdrive, Michelin tires, wire wheels, in top condition throughout. Offers. 382-7918.

'62 TRIUMPH TR4, FINE CONDItion, $725. Phone 598-3387.

'68 MG MIDGET, EXCELLENT condition. $1475 or offers. 383-0714.

1970 FIAT 850 SPIDER. 382-1544 mornings.

154 TRUCKS AND BUSES

EMPRESS PONTIAC

BUICK

G.M.C.

THE TRUCK CENTRE

CLEAR THE DECKS
SPECIAL

STOCK 9278
New 1972 GMC ½-ton long wheelbase pickup equipped with heavy duty shock absorbers, heavy duty front and rear springs, power disc brakes, guage pkg. and H78x15 tires Only $3127

WE RUN
A VERY SIMPLE
BUSINESS

WE SELL TRUCKS
Drop in and see us
2524 Douglas at Bay

Stock No. 700. Brand new 72 Chevy ¾-ton Fleetside. Underseal, heavy duty clutch, big tires.
NEW PRICE $3907
NOW $3256
SAVE $651

Stock No. 821. Brand new 72 Chevy space van Automatic, west coast mirrors, heavy duty springs and shocks, underseal, 8 ply tires, body glass, auxiliary seat, gauges, stabilizer bar.
NEW PRICE $4352
NOW $3845
SAVE $507

CORNELL CHEV-OLDS
385-5777 till 9 p.m.

'68 FORD Bronco 4x4, V-8 $1850
'66 CHEV. ½-ton pickup. Rebuilt engine $1175
'66 G.M. with 16 ft. van, P.S., V-6, 5 and 2 $2650
'65 PONTIAC sedan, V-8, A.T. Clean $995
'64 INT. Travelall, 6 cyl., 4-sp. $1195
'64 CHEV. ½-ton, long box, 6 cyl. $895
'63 G.M. 2-ton cab and chassis, 6 cyl., 4-sp. $1195

SEVERAL 6-PASSENGER
PICKUPS IN STOCK

INTERNATIONAL HARVESTER
517 Herald St. 388-5508

CAMPER
1969 Dodge Sweptline Camper Special, power steering, power brakes, high performance 383 engine, 3-speed, automatic, transmission. Only 34,000 miles.
PLUS
11' Pyramid Camper — Loaded.
$4850, Complete
Cadboro Bay Service, 477-2102

XXXXXXXXXXXXXXXXXXXX
67 CHEV 1-Ton Flat Deck, V-8, 4-speed, Exceptional Condition $1995
REG MIDGLEY'S AMERICAN MOTORS
736 Cloverdale Ave. 385-8756
XXXXXXXXXXXXXXXXXXXX

RAPID TRANSIT
'65 Postal Jeep with 160 h.p., V-6 automatic, large trans. cooler, good paint, tires, bucket seats. Great traction due to "clutch that slips forever." $550. 478-2597.

'69 GMC ¾-TON V-8 AUTOMATIC Power steering power brakes, miles $3,100 or parts trade every option. Immaculate. 25,000 miles. $3100 or parts trade. 656-2818.

1969 JEEP V-8, 4-WHEEL DRIVE, power steering and brakes. $2995, also 1 only 1966 Wagoneer 4 W.D. $1895.
VICTORIA JEEP
HILLSIDE at ROCK BAY

3 TO CHOOSE FROM
1966 Dodge panel, V8, $1095; 1965 Chev half ton window panel, 6, four speed, $695; 1964 International Travelall, 6, four speed $695. Capri Motors, 2644 Quadra, 385-3512.

GOOD SELECTION OF TRUCKS, ALL GOVERNMENT SAFETY INSPECTED.
GEORGE ENG TRUCK SALES,
940 HILLSIDE 385-3054

1969 FORD RANGER. FRONT tire mount. Rear bumper. 360 automatic — power brakes. 2-tone, 30,000 miles. One owner. $2700. Phone 478-7444

1969 GMC ¾-TON PICKUP, 292, 4-speed with heavy duty suspension, low mileage and in excellent mechanical shape. 383-8855.

BRAND NEW DATSUN ½-TON pickup, fully equipped, $2695.
McCALLUM MOTORS LTD.
1101 YATES 386-6168

TRUCKTOWN 386-1711
Everything in Trucks
On Bay St. next to Moore Whittington Lumber yard.

HUNTER'S SPECIAL
1960 Land Rover, diesel motor and transmission, completely rebuilt. No dealers. 658-8750 6-9 p.m.

1972 CHEV ½-TON, 6 CYLINDER, 3-speed, long step side, radio, whitewalls, wheel discs, etc. $2,850. Can finance. 652-2973.

'65 CHEVY VAN, PANELLED, carpeted, insulated. 477-3013 after 5 p.m.

1800 INTERNATIONAL TANDEM, 12-yard aluminum box, good condition. Working contract with truck. 386-8506 after 5.

ATTENTION HUNTERS.
1965 Fargo, pickup, V-8, automatic, radio, very clean, auxiliary gas tank. 385-2929.

1964 FORD ECONOLINE VAN. Home-built back seat and bed, needs minor work. Best cash offer. 385-8072, ask for Gordon.

'68 MERCURY ½-TON, 6 CYLINder, new tires. Sell or trade. 477-5444.

'56 INTERNATIONAL ONE-TON on baby duals. New deck, good rubber, tested. Best offer. 478-4848.

LOW MILEAGE, ¾-TON CHEV, with 8' cab-over camper. Only $2250. 386-0150 after 6 p.m.

1958 CHEVY CAMPER. NEW motor, clutch, transmission, front end, brakes, tires. $1400. 382-1460.

'64 JEEP WAGONEER, 4-WHEEL drive. Excellent condition. Reasonable offers. 5:2-1958 or 477-6521.

'61 CHEV ½ TON, 6 CYLINDER, 4-speed, radio, bumper, long box, good shape. $550. 384-8864.

1971 DATSUN PICKUP 1600 CC motor, radio, 24,000 miles, $1950. 592-3540.

1957 FARGO ½ TON PICKUP, $275 or offer. Saturday or Sunday phone 386-3776.

1967 ECONOLINE SUPERVAN, seats, radio. Van 16½ feet long. $1,500, firm. 656-1514.

1968 DATSUN PICK-UP. 1 owner. Only 27,000 miles. $1000 or offers. 293-2070.

'57 CHEV ½-TON PICKUP, GOOD condition. Phone 479-7417.

154 TRUCKS AND BUSES

ENSIGN
CHRYSLER-PLYMOUTH

DOWNTOWN
YATES at COOK

FARGO
TRUCK CENTRE

1972 FARGO
Pickups and compact vans at Victoria's lowest pricing.

1972 FARGO
Sport pickup, 131" wheelbase, long box, automatic transmission.
$3292
SALE PRICE
or
Lease to Purchase

1972 FARGO
Tradesman Van, 109" wheelbase, bucket seats, glass package.
$3292
SALE PRICE
or
Lease to Purchase

1972 FARGO
¾-ton sport trucks. Ideal camper units. These trucks will be in short supply. Make your choice now.
Priced From
$3775
SALE PRICE
Don't forget
in Victoria
only
Ensign Chrysler Plymouth
sell
CAVEMAN CAMPERS
8' models start as low as
$1898
SALE PRICE

USED TRUCKS

69 FORD ½-ton, 4-wheel drive.

70 FARGO tractor, equipped to tow mobile homes.

71 DODGE ½-ton pickup.

71 FARGO D300 C and C V-8, automatic, power steering, power brakes.

ENSIGN
CHRYSLER PLYMOUTH
FARGO
TRUCK CENTRE
OPEN WEEKDAYS TILL 9
YATES at COOK

METRO TOYOTA
SIDNEY DIVISION
656-4311

TRUCKS TRUCKS

1971 DATSUN pickup 1600 and brand new camper. Camper never been used. Save many dollars on this unit.

1970 FORD F250, ¾-ton, V-8 Ideal for camper. auto. Lots of extras.

1968 FORD ¾-ton, excellent condition. Must see to appreciate.

1968 FORD ½-ton, 4-speed, radio, long wide box.

1966 CHEV ½-ton, V-8, 4-speed, heavy duty throughout, new paint.

1968 VOLKSWAGEN van, excellent condition. Hard to find model.

1959 CHEV Apache ½-ton, tested, canopy, Ideal Hunters unit.

SEE
Harold Jamison
Leo Lodders
Gordon Hay

DRIVE TO SIDNEY
AND SAVE!

METRO TOYOTA
SIDNEY DIVISION

'66 INTERNATIONAL TRAVELall, 4 by 4, V-8, excellent. $1,695. 478-7721.

10' ALUMINUM FURNITURE van. Island Furniture Mart. 656-3724 or 656-3390.

'66 CHEV. HEAVY DUTY ½-TON, V-8, with sleeper canopy. $1400. 477-2895.

'65 FORD ¾-TON TRUCK AND canopy, 4-speed, 352, trade or offers. 592-7847 after 6.

'52 MERC ½-TON. VERY NICE. $350. Phone 388-5733.

1967 CHEV VAN 32,000 MILES. 384-1343 after 5.

'65 INTERNATIONAL ½ TON pickup. 642-3464.

154 TRUCKS AND BUSES

NATIONAL
CHRYSLER-DODGE

"The Island's Dodge
Truck Centre"

GREAT SELECTION OF

BRAND NEW
1972 DODGE VANS

EXAMPLE:
Stock No. 2347
L.W.B.: 6, standard, ideal delivery unit.

List price $3640
SAVE $515
YEAR END SPECIAL
$3175

100% FINANCING
on approved credit or lease a new 1973.

Call Marshall Murray

819 Yates 384-4874

1972 ¾-TON DODGE, WILL BE sold by Tuesday? $4,000. Dave, 383-9370.

'68 GMC ¾-TON, 307, 4-SPEED. 478-3370 after 5.

1967 MERCURY PICKUP, 6 CYLinder, 4-speed, $250. 592-3540.

'68 CHEV ½ TON. A-1 SHAPE. Long wide box. $1550. 384-8864.

'64 VW VAN CAMPER, $750 OR trade. 478-1834.

'67 CHEV. ½-TON, BIG 6, 6-PLY tires, 48,000 miles. $1,495. 478-7721.

158 TIRES

ECONOLINE
TIRE SPECIAL

700-14 6-PLY tubeless
$32.95 exch.

700-14 8-PLY tubeless
$34.95 exch.

"CHARGEX"
OR
"PAY DAY TERMS"

D & D
TIRE TOWN
1620 Blanshard 382-7283

FOUR 165SR13, GOOD YEAR, G800 radial tires. Offers. 384-4855.

160 PARTS, ACCESSORIES

OUR NEW LOCATION
2150 Blanshard Street
Your Car's "Heart" is the
BATTERY
For a Strong,
Sure Start Every
Time GET an "ACME"
LOWEST PRICES IN TOWN
Delivered and Installed
FRANCIS BATTERY and
TIRES LTD.
Retreading Specialists

FOR FAST SERVICE ON RINGS, BEARINGS, GASKETS, exchange brake shoes, drum turning, pin fitting, valve seat machining.
CORDS PISTON RINGS
At 834 Johnson St. 383-0011

PARTS FOR: 1959 AUSTIN 6-CYLinder A95, good motor and automatic transmission and '61 Corvair, '58 Edsel hardtop. Haldin Motors, 1500 Blanshard, 384-6713.

RADIATOR REPAIRS, FAST TOP quality repairs at Maurice's Auto Body, 427 Bata St., Phone 384-3121. Located behind the Burnside Pay and Save Gas Station.

'55 METEOR, LESS MOTOR, new clutch, good transmission, 3 good tires, 4-barrel manifold and carb., radio, etc. 479-5231.

'67 BEAUMONT BODY, GOLD buckets, radio, console, etc. Camaro fibreglass hood mould. 8x15 Corvette wheel. 479-2337.

HARDTOP FOR DATSUN sports car. Used only 4 months. View at No. 207, 984 Hillside after 6 p.m.

FOR SALE: 283, 4-BARREL, manifold, Holly carbs. Offers. 479-4447.

WANTED — RIGHT FRONT fender for '64 Fairlane 500. 386-8001.

CAR RADIOS, PUSH BUTTON, $39.95. Corona Stereo, 2340 Douglas. 388-5311.

'40 FORD SEDAN DELIVERY Rare body, frame, suspension. Offers. 478-7186.

'64-'66 GMC TRUCK DOOR, PASsenger side, great shape, first offer. 592-0553.

FOR SALE: '60 VAUXHALL STAtion wagon. Good for fix-up or parts. 592-3358.

PRACTICALLY COMPLETED Volkswagen-Corvair. Too busy to finish. As is, $150. 478-2197.

FULLY SYNCHRO CHEV 3-speed transmission with bellhousing, $75. 592-0453.

SELLING PARTS FOR 1960 RENault. 477-8630.

300 CU. INCH FORD 6-CYLINDER complete. Runs well, $150. 652-2776.

1960 DODGE STANDARD, 6, parts. 592-0027.

WANTED: LEFT FRONT FENDer for '62 Fairlane. 658-5132.

1960 ZEPHYR, GOOD MOTOR, $60. 479-5808.

162 AUTO REPAIRS, SERVICE AND TOWING

DON'T SELL IT! I'LL REPAIR IT for far less than garage rates. Cars, boats, motorcycles, lawnmowers, etc. Estimates, 383-4954 or 382-8868.

TRANSWILL AUTOMATIC TRANSmission specialists, 384-2851. Rebuilt auto transmissions, from $69.95. Tune-ups from $11.95.

HAULING, SCRAP CARS AND all heavy, hard to handle articles, not exceeding 2 tons. 478-2657.

VOLKSWAGEN SPECIALISTS complete repairs. 1930 Oak Bay Ave., 598-3525.

SEVEN 10.00X20 12-PLY HEAVY duty truck tires. Good condition. $550 or nearest cash offer. 642-3545.

LARGE STOCK OF USED TIRES, all sizes from $4. Cadboro Bay Texaco. 477-2102.

JUNK CARS AND BODIES hauled. Williams, 382-9395.

166 CARS AND TRUCKS WANTED

— W A N T E D —

Late model import and domestic cars. Top prices for your clean used units. Trade up or down. Call Ted or Chris, Douglas Volkswagen Ltd., 388-5466.

Good, Clean
CARS AND TRUCKS
WANTED
Cash in 5 Minutes
— PLIMLEY —
1010 Yates St.

INSTANT CASH FOR
Sports Cars and Imports
BRIAN HOLLEY MOTORS
3319 Douglas — 384-1161

McCALLUM MOTORS will pay top dollar for any make or model car or light duty truck—call today. It pays to take a look at Yates and Cook
McCALLUM MOTORS LTD.,
386-6168

WANTED: GOOD CAR UP TO $1000. 477-1131.

166 CARS AND TRUCKS WANTED

$ $ $ $ $ $ $ $ $ $ $ $ $
— INSTANT CASH —

For your good clean
used car or truck!

or

— CONSIGN —

or

— TRADE DOWN —

MONEY OWING?
PAYMENTS TOO HIGH?
HOLIDAY MONEY?

NO PROBLEM — SEE
US TODAY!

CORNELL CHEV-OLDS
385-5777 — till 9 p.m.
$ $ $ $ $ $ $ $ $ $ $ $ $

WANTED
$ $ $ for cash $ $ $
TOP
DOLLARS FOR
"SPORTS CARS"
FOREIGN CARS—COMPACTS
"TRUCKS"
LOW MILEAGE
DOMESTIC CARS
FULL CASH OR CASH
FOR EQUITY.

DE PAPE MOTORS
384-8035
OR DRIVE TO 847 YATES ST.

Sell your good used car to Suburban Motors for cash.
3377 Douglas

UP TO $1500 CASH FOR GOOD used sports car, Volkswagen or similar make. Low mileage. 592-2570.

CASH OR CONSIGN
AT ART'S CAR SALES

168 CAMPERS, TRAILERS AND MOTOR HOMES

EMPRESS PONTIAC

BUICK

G.M.C.

—THE RECREATIONAL—
—VEHICLE CENTRE—

CLEAR THE DECKS
SAVINGS ON OUR
DEMONSTRATOR

No. 9465 AQUARIUS
1800 MINI HOME
Complete self-contained touring luxury in a compact size motor home, as easy to drive as your family sedan with V-8 engine, 3-speed automatic transmission, power steering, power disc brakes on a heavy duty GMC 1-ton chassis.

The unique floor plan features sleeping for six with a separate bathroom and shower heater, 12,000 B.T.U. furnace, stove and oven, propane-electric fridge, power vent over stove. Demonstrator sale price of only $9900

WE RUN
A VERY SIMPLE
BUSINESS

WE SELL CAMPERS
AND MOTOR HOMES
Drop in and See Us
2524 Douglas at Bay
382-7121

SUBURBAN MOTORS
Have lease trucks and campers available from
AUG. 21 to 31
SUBURRBAN
on Douglas
386-6131

FALL CLEARANCE
PRICES
ON
IMPORT TRUCK CAMPERS
C.S.A. certified "Timberland" campers. Bank financing. 2450 Millstream Road or 478-2597 any time.

8' CAMPER, 4-YEARS OLD, Alaska type in excellent condition, $945.
Also
City bus in excellent running order, gas engine and air brakes, converted to camper, 3 bedrooms and kitchenette, $1495. 479-4519.

HUNTERS, FISHERMEN, 2-sleeper camperette, for import, icebox, closet table, store space, nicely finished, Teak styling, leatherette and nylon upholstery. 3 months old, used once. $700. 385-6191.

HOLIDAY SPECIAL CREW CAB pickup, pullmanized with 16' trailer. Propane fridge, stove, toilet, hydraulic brake, sleeps six. Ready to roll $2,100, tax included. 383-0047.

11' CUSTOM BUILT THUNDERbird camper, sleeps 6, propane fridge, stove and furnace. Self-contained toilet. $2000 or offer. 592-6109.

1971 EMPRESS MOTOR HOME, 27' bargain with many extras, other new and used travel units. Jackson's Goldstream Estates, 974 Goldstream Ave., 1-A Langford.

1968, 17' ROLITE RETRACTAwall (electric lift), 3-way fridge, furnace, stove with oven, sleeps 5, as new. $1,950. 477-8300. No calls Sunday please.

KNIGHT TRAILER, ELECTRIC heat, stove, sink, icebox, etc. Excellent condition, 12'. Firm $750. 385-0380.

NEW & CUSTOM CAMPER FOR sale, sleeps 4. Fully equipped with sink, ice box and propane stove. Phone 658-5420.

CAB-OVER CAMPER, HOME built with sink and propane stove. Good for hunting. Must sell, $475. Dave, 383-9370.

1972 CUSTOM BUILT 11' camper, monomatic toilet, 2-way fridge, jack. $2,400 or offer. 478-2483.

MUST SELL 16' TRAILER, fully equipped, insulated, new tires, 4 months old. $1200 or offers. 592-0961.

SLEEPS SIX. ELECTRIC brakes. Propane stove, oven, furnace, icebox. Attachable tent. 478-6946.

1966 14' GLENDETTE TRAILER, propane stove, fridge and furnace, 2 tanks, spare wheel, $1,450. 598-3990.

17' TRAVELAIR, TRAILER, FURnace, stove, oven, fridge, monomatic toilet, 1967, low mileage, $2049. 658-5723.

'71-'72 TOYOTA AND SECURITY Pup, radio, tach, intercom and 2-way fridge, excellent, $3,500. 652-3565.

1966 VW CAMPER, COMPLETEly fitted, many extras including tent. New engine, clutch, tires. 477-8554 between 3 and 6 p.m.

'64 VOLKSWAGEN WINDOW VAN with sleeping facilities and carpet. Reconditioned motor and good tires. Best offer. Phone 477-6543.

10' HARDTOP TENT TRAILER $325. 669 Kenneth Street.

168 CAMPERS, TRAILERS AND MOTOR HOMES

NOTICE

SUMMER IS STILL WITH US BUT OUR CLEARANCE OF CAMPERS FOR THE FALL SEASON HAS BEGUN.

EXAMPLE: 1 only '72 11 ft. Vanguard camper. Reg. $2245
Save $246 NOW ONLY $1999

Many, many more floor plans and models in stock. See them today.

SUMMER PARTS SPECIAL
Porta potti toilets $ 89.50
75 lb. ice boxes $ 35.95
14"x14" roof vents from $ 10.95
Travler 3 burner c-w oven $129.95
14 Gal. plastic water tanks $ 13.95
12V dome lights $ 1.60
12 volt fluorescent lights $ 14.50
S.S. sinks c-w strainer $15.25
3 burner hot plates $ 39.95
Many more in-store specials.

TRADE IN CAMPERS
'70 SECURITY 8' side dinette with heater and toilet.
Now only $1795
8' SLEEPER with sink and ice box, sleeps 2 Only $ 650
8'6" VANGUARD four jacks
Only $1350
8' CARGO door canopy $ 375
Buccaneer with jacks for small truck $1395

BUILD YOUR OWN
Camper, trailer, and van conversion. Parts, supplies and accessories, large stock at reasonable prices.

S. J. PEDEN LTD.
Open till 9 p.m. Thurs. and Fri.
2855 Quesnel St. 386-3464

"TRILLIUM 13"

CLEARANCE SALE

Just a few of these 925 lb. 13' fibreglass trailers left. You owe it to yourself to see this little trailer and all of its fine quality features that are covered by

168 CAMPERS, TRAILERS AND MOTOR HOMES

SAVE $ $ SAVE $ $

On the purchase of a 1972 STAR-CRAFT STARFLITE at $1989.75. Price includes spare wheel and tire, 20 lb. propane tank, license and sales tax. Manufacturer's suggested price for the complete package $2233.25 . . . YOU SAVE $243.50 when you buy one of these "Cadillac of Hardtops".

TANDEMS

Move up to a tandem and make your selection from the greatest array of Tandem RV's we've ever had on our sales lot. Choose from a

72 SOUTH PARK, 21' at $4795
72 SCAMPER 19½' at $4195
71 SCAMPER 20' at $4495
71 SCAMPER 26' with air conditioner $6200
71 ARISTOCRAT 20' $3895
70 PROWLER 24' $3995
71 SCAMPER 23' $5195
64 CITATION 22' $2995

IN ADDITION

Have a look, a good look, at the 72 Tandem TERRYS in models from 20½' to 26' at amazingly low prices and they're fully CSA approved.

IF

You're looking for a smaller trailer we have a few TOP QUALITY used units including one SCAMPER, in sizes 14' to 17½' priced from $1495 to $2795.
If you're looking for a trailer, where your purchase is backed up by service, you owe it to yourself and your pocketbook to visit

PURVIS FLACK TRAILER SALES LTD.
1915 QUADRA ACROSS FROM THE CURLING RINK
Phone 388-9188
Service Dept. 382-4611
Easy Terms—Trades Welcome

8X24 1970 BROWLER, SPOTLESS condition, new price was $5900, must sell, asking $4195. See it at WAGON TRAIN, 2524 Douglas St., 386-3291.

1972 HARDTOP, USED ONLY once. Included, one mattress, Coleman gas stove, new spare tire. Will consider $600. 386-7083.

8' ALUMINUM CAB OVER camper, sink, water tank, propane tank, stove-grill, ice box, sleeps 4, insulated. $700.478-2271.

SOFT-TOP TENT TRAILER, INcludes mattresses, spare wheel and tire; good condition. $325. 388-9669.

15' SHASTA TRAILER. BRAKES, stove, icebox. Sleeps 6. Very good condition. $975. 477-5860.

CENTURY HARDTOP, NEW CONdition, additional camping gear. 3922 Blenkinsop Rd.

1972 TRI-STATE 21 FT. TRAILER fully equipped, as new, must sell. A bargain. 652-3556.

19' GOLDEN FALCON. SLEEPS 6. Stove, oven, fridge, toilet. Top condition. $1800. 592-1092.

1961 VW CONVERTED CAMPER, new tires, tested. $1180 or offers. 383-4790.

1971 CHEV VAN CAMPER, under 6,000 miles. Fully equipped. As new. 656-4866.

TOTE-EM TRAILER SALES
478-1041 Days 384-8791 nights

WANTED TRUCK CANOPY FOR a wide box ½ ton. Write Box 611, Victoria Press.

FOR RENT — FORD ECONOline van camper with pop-top. Fully equipped, sleeps 5. 598-1759.

PICK-UP BOX UTILITY trailer, $50. 386-8507.

20' TANDEM TRAILER, 1968 model. 478-3575.

1970 SUPER VAN, MINI-HOME, low mileage. 477-1218.

169 MOBILE HOMES AND PARKS

TRIANGLE HOMES LTD.

GENERAL

The ultimate in a mobile home. 12x68 General. Raised LR with brick feature wall and electric fireplace. Sheer floor length drapes, woodgrain panelling, shag wall-to-wall, plush velvet furnishings! This 3-bdrm. General features built-in drawers, full wardrobes, vinyl accent walls. Separate laundry room with own entrance. Custom cabinetry accents the spacious kitchen and dining area. Built by Boise-Cascade of Penticton.

PREMIER

12x68 2-bdrm. Separate dining room, spacious kitchen adjoining laundry room with entrance, bathroom en suite to master bdrm. Cushion flooring, double sliding windows, fully furnished and draped accented by deep pile shag wall-to-wall!

All our hames are Canadian built and have total certification.

2435 TRANS-CANADA HWY.
478-1774
OPEN 7 DAYS A WEEK
FOR CUSTOMER CONVENIENCE

BOB'S TRAILERS

ARISTOCRAT

TRAVEL TRAILERS and CAMPERS carry the Boisie — Cascade lifetime warranty to the original buyer.

IN STOCK — LANDLINER, LANDMARK twin or double, the new classy 18 ft. Tandem.

JUST ARRIVED AGAIN — our very popular PARKWOOD 2 bedroom at $12,495. Large new spaces for all our homes.

EAZLIFT HITCHES installed anytime.

OFFICE 386-3623 HOME 478-4979

WAGON TRAIN ESTATES LTD.
2524 Douglas St., 386-3291
2500 Florence Lake Rd., 478-1796
731 Goldstream Ave., 478-7333

SORRY:
Of the twenty spaces ready for occupancy at "Hidden Valley" 18 spaces are already taken for our homes. 20 more spaces will be ready in September, many are still available now — reserve your space and home promptly, for better choice.

12x60 Chancellor, 2 Bedrooms, large front windows, many option features.

USED HOMES:
12x60 Safeway, owner has moved.
24x36 Can. Princess, in park.
12x52 Velaire, in park.
12x66 Chinook, in park.
and others. Finacing available.

GLENKEY MOBILE HOMES LTD.

Open Daily 10 a.m. to 9 p.m.
Weekends 11 a.m. to 6 p.m.

2705 Douglas St. at Hillside
385-2491 385-2492

MOBILE HOME, EXCELLENT condition. All set up in adult park. Double size, 22x44. Includes washer and dryer. Excellent financing. 385-5911. W. Bentley.

IN NICE QUIET ADULT PARK, near bus and stores, single and double-wide mobile homes. JACKSON'S GOLDSTREAM ESTATES, 974 Goldstream Ave.

10X55 TRAILER PLUS 12X20 ADdition, 3 bedrooms, utility room, partially furnished. $5500 or best offer. Call after 5, 652-3569.

12X55' GENERAL DE LUXE 3-bedroom, skirted, utility shed, located on nice park; view and make an offer. 478-2838.

WELLS O' WEARY TRAILER Lodge, waterfront, 5 miles west of Sooke on West Coast Rd., 385-3674, 642-5465.

169 MOBILE HOMES AND PARKS

MOTOR HOMES
TRIPLE E AND PACE ARROW
See one of the largest stocks of motor homes in B.C. Excellent quality and workmanship. Volume selling means lower prices. Trades welcome. Triple E Trailer Sales Limited, 32366 South Fraser Way, Abbotsford, B.C. Call collect. 859-4606.

GOLDSTREAM MOBILE HOMES LTD.
COMMODORE — ATCO HOMES
MODULINE
2885 Trans-Canada Hwy.
478-1751

"QUIET ADULT PARK"
Buddy, 1-bedroom, den and verandah. Furnished, like new. Nicely situated on landscaped plot. Ideal for retireds. Early possession. Viewing welcome, offers invited. Leo VanDyk, 386-3585. Metropolitan Realty Ltd.

BEAUTIFUL 1971 12'X60' 2-BEDroom Statesman mobile home. Shag carpet throughout. Large living room and bedrooms, fridge, stove, washer and dryer, skirted and porch. In adult section of park, $10,500. Must be seen to be appreciated. Phone 478-6325.

12X60, MOBILE HOME FOR rent, 2 bedrooms, built-in washer and dryer, 60' sundeck, patio furniture, carport, beautifully landscaped and view of valley and lake. 2500 Florence Lake Road. Phone 478-8079 between 8-9 p.m.

MOBILE HOMES
10x45 Ideal cabin or permanent.
12x60 choice lake-side park, ideal for retired couple.
Shillington's Mobile Home Sales
1261 Goldstream Ave. 478-1509
Office, Ray's Trailer Park

1970 EMBASSY DIPLOMAT. 12x44'. 1-bedroom unfurnished. Skirted with front porch. On leased rural ¾-acre cul-de-sac. Garden and orchard plus small shed. $6500. 478-7680.

12X60 3-BEDROOM SHAMROCK Mobile home, furnished, less than 1-year-old. Excellent condition. Set up in beautiful park. 478-1888 after 5 p.m.

SOOKE TRAILER PARK, 7021 Grant Rd. One vacancy, $30. 478-6301.

10X55 MOBILE HOME, FURnished. $4500 or best. 642-3643 to 11 a.m. or 3-5 p.m.

178 SUMMER RESORTS

ON COWICHAN LAKE, RUSTIC beach cottage, private float, rowboat supplied. Available from August 28. 749-3578.

COTTAGE ON COWICHAN LAKE, with boat $75 week. Available August 26th on. 385-7337.

CABIN, RENT WEEKLY OR permanent. Shore Acres Marina, Mill Bay, 743-2371.

185 CONVALESCENT AND REST HOMES

2 SEMI-PRIVATE ROOMS AND living room, no steps, for lady needing attention. Reasonable rate. Excellent meals. Tray service, laundry. Welcome to visit. 384-1750.

LOVING CARE. FOR MOTHER and father. Sunny semi-private rooms, excellent meals. Call Mrs. Niemela, Sunshine Rest Home, 388-7426.

GOOD CARE FOR LADIES OR gentlemen. Private or semi. Excellent meals in nice area near Government House. 382-0250.

LOVING CARE FOR MOTHER or father. Call Mrs. Mack. 383-9315. Fairfield Rest Home.

OAK BAY NEAR SEA AND park, private room for lady or gentleman. 652-3497.

190 ROOM AND BOARD

PRIVATE AND SEMI-PRIVATE bright rooms available for senior citizens. Reasonable rates. Excellent meals. Home care. Come and see us or phone 383-1352, Sheffield Manor.

THE GLENSHIEL HOTEL offers full hotel services to retired guests. Reasonable rates include 3 excellent meals, afternoon tea, elevator and TV lounge. Close to downtown and Beacon Hill Park. 383-4164.

WORKING MOTHER WITH INfant needing a home. Room and board with babysitting. Jubilee area. 384-8495.

ROOM AND BOARD FOR MAhome for working mother and young child. Day care included. 386-9740.

LADY WITH 3 CHILDREN HAS large rooming house to share. Reasonable room and board. 485-4924.

ROO MAND BOARD FOR MAture person, good food, quiet home. 382-9678.

ROOM AND BOARD IN FAMILY home near Mayfair Shopping Centre. 385-2113.

PRIVATE HOME FOR RETIRED gentleman only. Needs home care. 384-8760.

RETIRED PERSON OR COUPLE, private or semi. Private bath. 479-8041.

PRIVATE ROOMS, TV, laundry, central, good food, 1325 Johnson. 385-3547.

ROOM AND BOARD, 5 MINUTES from town. $90, $80 month. 386-8520.

191 ROOM AND BOARD WANTED

QUIET GIRL STARTING CAMOsun College desires room and board, nearby home. 642-5567.

193 ROOMS TO RENT

HARRIS GREEN APT.
Clean rooms, $18 a week and up. Parking, kitchen facilities, laundry. Right downtown at 921 Pandora. 386-9083.

NEAR JUBILEE BEDSITTING room, share kitchen and bath with two ladies. Available now, $55. 386-6191!

ROOMS, SINGLE $4 UP.
Breakfast available.
Roccabella Guest House
777 Blanshard 385-9030

NEW ENGLAND HOTEL. QUIET, clean rooms. Downtown. Reasonable rates. 1312 Gov't St., 382-1825.

PRIVATE ENTRANCE, NEAR Lakehill bus, clean, warm, furnished, all found, $55. 382-1159.

LARGE FURNISHED ROOM, near dockyard and Naden. Suitable for 2 men. $70. 388-9228.

OXFORD HOTEL — 777 FORT ST. Low priced downtown housekeeping rooms. 384-5751.

ROOM FOR WORKING LADY with kitchen facilities. Fairfield area. Phone after 6 p.m., 382-6589.

SMALL PANELLED, ALL found, $56. Bus. 1303 Gladstone. 382-6728.

GIRL TO SHARE 3-BEDROOM apartment. $60. 382-4576.

194 ROOMS WANTED

SINGLE LADY WOULD LIKE unfurnished housekeeping room or reduced rent in exchange for entire garden maintenance. Retired couple preferred. 592-7562.

197 HOUSEKEEPING ROOMS TO RENT

RITZ HOTEL
Convenient downtown location
Elevator service — cablevision
Daily, weekly or monthly rates
710 Fort St. 383-1021

$75. SEPT. 1ST. 2 ROOMS FURnished, fridge, range, sink, one small furnished room, $40. Vacant now, 1 furnished room $48. St. Helen, 828 Courtney St. 383-8437.

1037 SOUTHGATE
Ladies only. Nicely furnished. Includes all utilities.
DON STRIPLING 386-1361
CANADA PERMANENT RENTALS

AVAILABLE SEPT. FIRST — Nice, large furnished, housekeeping room for quiet gentleman. $50. 382-4946.

NICELY FURNISHED ROOM and kitchen for gentleman, $70. 127 Menzies, phone 478-3649.

HOUSEKEEPING ROOM, NEWLY decorated. Yates-Fernwood area. After 5 p.m., 385-2624.

ALL FOUND, COMFORTABLE furnished, sea view, park, Fairfield. 382-0541.

2-ROOM SUITE, $75 MONTHLY. Elderly couple preferred. 385-8360.

CLEAN, OWN KITCHEN AND sink. All found. 1007 Johnson.

ACCOMMODATION FOR U.VIC girls, $60. 385-4520.

LARGE BRIGHT ROOM WITH kitchenette. Quiet person. 598-3472.

197 HOUSEKEEPING ROOMS TO RENT

FEMALE STUDENT SEEKING furnished light housekeeping accommodation within walking distance of Camosun College. Reply Victoria Press, Box 605.

LARGE ROOM WITH KITCHENette. Middle-aged or elderly lady. On Carberry Gardens off Fort. September 1st. $50. 477-5878.

AVAILABLE NOW, 239 TOLcross, furnished 2-room suite, rengette and fridge. Share bath, utilities included. $60. 656-3060.

FOR QUIET WOMAN, NONsmoker. 384-3018.

199 HOUSEKEEPING ROOMS WANTED

MATURE GENTLEMAN, NONsmoker, non-drinker, requires light housekeeping room, September 15 - December 20. Near Camosun College. Write particlars to Box 21, Tofino, B.C.

200 APARTMENTS TO RENT UNFURNISHED

CRAIG HOUSE CRAIG HOUSE

CRAIG HOUSE
885 CRAIGFLOWER ROAD

Two-bedroom de luxe from $175
One-bedroom de luxe from $135
Bachelor suites, 5 only, from $125

LUXURIOUS SPACIOUS

2-door de luxe refrigerators
Wall-to-wall carpets
Olympic view
Bus passes door
Free outdoor parking
2 elevators

RESIDENT MANAGER
386-7147

Ker and Stephenson Limited
385-3411

CRAIG HOUSE CRAIG HOUSE

ROCKMEARE MANOR
1144 Rockland Ave.
1 block off Cook and Fort St.

Open Sept. 1st, 1972
Prime location
Walking distance downtown

Features:
—controlled entrance and elev.
—wall-to-wall quality carpet
—soundproofed concrete floors
—oil HWH—individual controls
—private balcones, 5x14
—colored appliances—
2-door fridges
—Cablevision included
—free parking and 10 renting carports
Bachelor $122-$127
1 bedroom $144-$156
2 bedroom $178-$195

Sorry, adults only, no pets

If reserved now, suites held for October 1st, 1972 occupancy.

Manor open for viewing every day 10 a.m. - 12 a.m., 1 p.m. - 5 p.m. and evenings 7 p.m. - 9 p.m.
Supervisor of Apts. 477-6759
G and O Holdings 388-7331

VICTORIA'S NEWEST DE LUXE TOWNHOUSES

VILLAGE PARK
3987 GORDON HEAD ROAD

—2 storey construction
—large 3-bedroom units
—complete soundproofing
—full basement
—fireplace
—1½ baths
—wall-to-wall quality carpeting
—appliances
—private rear yards with patio
—fully enclosed 20'x40' pool
—saunas
—recreation room
—3½ acres park and playground
—bus at door
—next to University
$275
477-5200

VIEW TOWERS

BACHELOR suites from $87.00
1-BEDROOM suites from $111.00.

SWIRLPOOL and SAUNA
CLOSE to DOWNTOWN
PARKING AVAILABLE.

Resident Manager
A. R. TEMPLETON
382-0922

BURNSIDE GARDENS
3622 TILLICUM

2 BR suites. 3 BR Townhouses. One block to schools and shopping plaza. Heat, water, colored appliances, cablevision and laundry facilities "included". Children welcomed. (Sorry no pets).

384-0034 386-9849

COLONY PARK MANOR
1680 Poplar
UNIVERSITY DISTRICT
1 bedroom suite 160
1 bedroom suite 165
top floor
1 only 2-bedroom suite $185
1st floor
SWIMMING POOL, SAUNA
HYDROTHERAPY
AND RECREATION ROOM
477-1711

WELLINGTON MANOR
1670 FORT ST.

Nice quiet building with all modern conveniences. Close to transportation and shopping. Hardwood floors, in all suites. One bedrooms from $130 and two bedrooms from $155. BROWN BROS. ON BLANSHARD, 385-8771 Anytime!

BARRINGTON MANOR
2174 CADBORO BAY RD.

Nice quiet building with all modern conveniences. Close to transportation, shopping centre and walking distance to beach. One bedroom suites from $125. Call BROWN BROS. ON BLANSHARD, 385-8771 Anytime!

ELDORADO APTS.
1401 FORT ST.

1-bedroom corner apartment, convenient to town. Quiet well managed. Wall-to-wall carpet throughout, free laundry. Cablevision, heat, September 1st. Adults, no pets. Mrs. French, 385-3061.

OLYMPIC VIEW
1160 ESQUIMALT RD.

New building. Ideal location. All modern facilities and lovely large suites. Available:
Two 2-bedroom suites, $170, $180
Also two 1-bedroom suites
Resident Manager, 384-9121

WHY HUNT?

JUST CALL

STERLING RENTAL AGENCY
383-7171

NO FEE TO TENANT

NEAR PARK AND BUILDINGS
Attractive 1-bedroom self-contained third floor suite in well maintained six-suite conversion. Cablevision. Quiet adults. No pets. Available September 1. $90. 382-9973.

MAGDALAIN COURT
1172 YATES
Available 1-bedroom, and bachelor, w.w. carpet, all modern conveniences. Close to downtown, child welcome.

LARGE 2-BEDROOM APARTment; Esquimalt. Drapes, heat and cablevision included. $140. September 1. Adults only. No pets. Phone 385-6598 or 478-2451.

1-BEDROOM BASEMENT SUITE, $100 a month, utilities included. Marigold district. 479-1337.

RETIRED NON-DRINKERS, $100, includes everything. Gorge waterfront. 386-2971.

SMALL MODERN APARTMENT, suit retired lady. Niagara Street. $70. 382-0017.

200 APARTMENTS TO RENT UNFURNISHED

BBBBBBBBBBBBBBBBBBBBBBB
B BROWN B
B BROS. ON B
B BLANSHARD B
B B
B 385-8771 ANYTIME B
BBBBBBBBBBBBBBBBBBBBBBB

BACHELOR SUITES

$120—WESTMINSTER COURT, 955 Humboldt St. W-W carpets. Sept. 1st.

$110—NELSON LODGE, 1337 Saunders St. W-W carpets. Vacant.

$114—ALTON MANOR, 455 Superior St. W-W carpets. Sept. 1st.

$110—GREENLEAVES, 2323 Work St. W-W carpets. Sept. 1st.

$100—KINGSMERE APTS., 1757 Bank St. H.W. floors. Vacant.

ONE-BEDROOM SUITES

$145—ROSEBANK MANOR, 3954 Cedar Hill Rd, w-w carpets. Sept. 1st.

$135—NELSON LODGE, 1337 Saunders St. W-W carpets. Sept. 1st.

$115—LORD NELSON APTS., 1615 Belmont Ave. H.W. floors. Vacant

$130—PANDORA VILLA, 1130 Pandora Ave. W-W carpets. Vacant.

$140—SKYLINE GORGE, 2925 Qu'Appelle St. W-W carpets. Vacant.

$120—WALLMERE APTS., 2151 Haultain St. H.W. floors. Vacant.

$120—SAVANNAH HOUSE, 955 Cook St. H.W. floors. Vacant.

$95—ALKAZAR MANSIONS, 1206 Fairfield Rd. H.W. floors. Vacant. Middle-aged only.

$120—LOUISE APTS., 1143 Pandora Ave. H.W. floors. Vacant

$120—REGENCY APTS, 1975 Lee Ave. H.W. floors. Vacant.

$130—SIERRA VILLA, 547 Niagara St. W-W carpets. Vacant.

$135—WOODBRIDGE MANOR, 2230 Cadboro Bay Rd. W-W carpets. Vacant.

$145—ALTON MANOR. 455 Superior St. W-W carpets. Sept. 1st.

$100—BENJAMIN APTS., 1711 Duchess St. H.W. floors. Sept. 1st.

$135—HARBOUR VIEW MANOR, 925 Esquimalt Rd. W-W carpets. Sept. 1st.

$145—PARKSIDE TOWERS, 891 Heywood Ave. H.W. floors. Sept. 1st.

$115—ROYAL COMMODORE, 715 Vancouver St. H.W. floors. Sept. 1st.

TWO-BEDROOM SUITES

$140—ROYAL COMMODORE, 715 Vancouver St. H.W. floors. Sept. 1st.

$175—WOODRIDGE MANOR, 2230 Cadboro Bay Rd. W-W carpets. Sept. 1st.

$170—HARO APTS., 1400 Beach Dr. H.W. floors. Vacant.

$155—LUXOR MANOR, 1050 Richardson St. H.W. floors. Sept. 1st.

$140—REGENCY APTS., 1975 Lee Ave. H.W. floors. Vacant.

$135—ROYAL RAMADA, 825 Cook St. H.W. floors. Vacant.

BROWN BROS. ON BLANSHARD
385-8771 Anytime
Free transportation available
9 to 4 weekdays

SIDNEY VILLA
2360 HENRY AVE.
SIDNEY

Extra space available for your boat or trailer.
Two 1-bedroom Suites
Free parking, cablevision, heat, hot water, drapes. Wall-to-wall. Elevator. Controlled entrance. Laundry facilities on each floor. Near marinas, shopping plaza and senior citizens' centre. Sorry, no children or pets. Resident manager, 656-4250 or 386-1508.

CHRISTIE POINT APTS.
PORTAGE INLET
WATERFRONT

2 bedroom adult only suite—fully carpeted $165.00 scenic views.
Also one 2 bedroom adult only $140.
15½ acres landscaped grounds, no through traffic, pool, boat dock, work shop, playgrounds, nursery school.

NO PETS
385-0644 2951 Craigowan Rd.

CAMILIN MANOR
1210 Balmoral
Avail. Sept. 1 — Modern spacious 2-br ste. Conveniently located near shopping and bus, easy walking distance to town. Call Res. Mgr. 385-7147 or Bayshore Realty Ltd., 388-6424.

VERY NICE ONE-BEDROOM suite. Single lady only. Balcony. Quiet street. Russell Apts., 1517 Coldharbour Rd. $105. Avail. Sept 1st. Call BROWN BROS. ON BLANSHARD, 385-8771 anytime!

409 QUEBEC STREET
Parliament buildings area. Modern block. 1-bedroom suite. All amenities. $110. Early occupancy. Apply suite 10 (Mrs. Price) 386-7306 or Lomas, 382-5945 mornings.

OCTOBER MANSION
(Cook and Fort)
Quiet, well maintained older block, 2-Bdrm., $120. Mature adults only. Resident caretaker or The Royal Trust Co. 388-4311.

OAKLAND MANOR
Hillside at Cedar Hill Road
Wall-to-wall, cablevision, balcony
De luxe 1-bdrm. suites, from $125
Adults. Ph. 383-4808 or 386-0266

2-BEDROOM SUITE, LINDEN AVenue near Rockland, very quiet, catering to ladies of a mature age. Cablevision. $140 per month. Phone 384-4675. Immediate possession.

MODERN APARTMENT, WALKing distance to town, two 1-bedroom suites, $118, one 2-bedroom, $145. 385-8270.

FAIRFIELD WATERFRONT, lower 5-room suite, basement, oil hot water heat, middleaged adults, $120. 382-3253.

ARLINGTON COURT, 386-2029
Large 1-bedroom suites, $125 up, hardwood and carpet, 430 Michigan.

1½ BEDROOMS, UPPER APARTment, separate entrance, near Beacon Hill Park, heat, water, cablevision, $120. 383-4057.

SEPTEMBER 1ST, COLWOODLangford area. Large 2-bedroom apartment, $140. 2 children welcome. 478-4109.

FOR RENT, 1-BEDROOM SUITE, available September 1st, $100. View 425 Wilson St. or call 382-7049.

ESQUIMALT, LARGE SEA VIEW, 2-bedroom suite, $165, near all facilities. 386-1508, 383-7779.

QUIET APARTMENT, 2 BEDrooms, $140. (Immediate). 383-7454, 384-1847.

SIDNEY, 1-BEDROOM, FRIDGE, stove, drapes, cablevision, laundry, carpeted. $125.00. 656-5268.

1-BEDROOM SUITE, 2460 Quadra St., $90. 384-0380 afternoons.

1-BEDROOM APARTMENT, 1140 Pandora, $115, garage, 384-3861 or 383-4919.

LARGE, ONE-BEDROOM, fridge and stove, $100. Bachelor, $85. 384-9498.

$90, 1-BEDROOM SUITE, ESQUImalt Road. Close to Naden. To view phone 384-3574.

THE CHATELAINE
1-bedroom modern suite, $120. 2-bedroom suite, $150. 383-6809.

FAIRFIELD. UNFURNISHED EXtra large 1 and 2-bedroom. Child welcome. 383-3205.

NO STEPS, 4-ROOM SELFcontained. Available September 15th. $140. 592-9103 evenings.

SPACIOUS 1-BEDROOM SUITE, close in, $80. 386-9373.

FAIRFIELD ONE BACHELOR suite, 1300 May Street.

200 APARTMENTS TO RENT UNFURNISHED

"Where Tenants are People Not Numbers on Doors"

BRIERWOOD MANOR
465 NIAGARA

This new building is first in space in Victoria with its spacious shag carpeted suites, complete with 2 door fridges and many other features.
BACHELOR $110
1 BEDROOM $135
Resident Manager's special available on limited number of one bedroom suites.
Resident Manager 388-9812

GLENWOOD APARTMENTS
206 Oswego

Near sea, park and city centre in popular James Bay. Modern well maintained building — no children or pets.
1 BEDROOM $130
Resident Manager 383-8508

FORT ELFORD APTS.
1410 Elford

Quiet modern block conveniently situated for transportation and shopping. No extras, light, power, cablevision and parking all included in rents.
BACHELOR $120
BACHELOR, PART. FURN. $125
FURN. $125
Resident Manager 385-8228

HARRISON HOUSE
1417 Harrison

Modern block in convenient area for transportation and shopping. Plenty of parking, good rental value.
1 BEDROOM $130
2 BEDROOM $170
Resident Manager's special available on a limited number of one bedroom suites.
Resident Manager 383-5733

ROYAL RICHMOND
1720 Richmond

Modern new building in desirable location near Jubilee Hospital, shopping and transportation. No extras, light, power, cablevision and parking included in rents.
BACHELOR $118
2 BEDROOM $170
Resident Manager 383-4527

NOTTINGHAM COURT
1635 Cook St.

New under construction available 15 November.
1 BEDROOM $128
2 BEDROOM $150

LEELA HEIGHTS
1527 Fort

Convenient location at Oak Bay Junction for transportation and shopping in modern building.
1 BEDROOM $125
Resident Manager 384-7981

MONTREAL TRUST
386-2111 1065 Fort

FOR COMFORT AND SERVICE

1653 OAK BAY—PARK AVE.
Spacious—well maintained.
2-Bedr.—$160
1-Bedr.—$140
Resident Caretaker 388-5736

1660 FORT ST. — King Arthur Apts. Spacious — well maintained.
2-Bedr.—$160
Resident Caretaker 384-8544

1235 BALMORAL—Springridge Apts. Spacious. Spotless — wall-to-wall.
Bachelor — $106
Resident Caretaker 382-1742

A. BERNARD and CO. LTD.
655 Fort St. 384-9335

CARRIAGE HOUSE
1020 BURDETT ST.

Excellent location within walking distance to town. Guaranteed no rent increase for 2 years. W-W shag carpeting, balconies, free parking, 2-door fridges, therapy pool and sauna baths. One bedroom from $135, and 2 B.R. from $185 avail. Sept. 1st Call BROWN BROS. ON BLANSHARD, 385-8771 anytime for an appointment to view.

VILLAGE MANOR
2056 OAK BAY AVE.

One only two bedroom suite available immediately at $190 in this modern building situated close to stores and transportation. RENT INCLUDES HYDRO, heat, parking cablevision, balconies and w-w carpeting. For more information, call the resident manager or BROWN BROS. ON BLANSHARD, 385-8771 Anytime!

GRENADIER MANOR
1537 BELCHER AVE.

Lovely modern one bedroom suites in this quiet building on a quiet street near bus route and shopping. Adults only, no pets. From $130 and available immediately. Call Resident Manager or BROWN BROS. ON BLANSHARD, 385-8771 Anytime!

LONDON FLATS
1321 BROAD ST.

A very unique downtown location. New w-w carpeting, controlled entrance, sundeck elec. range and fridge. One bedroom $125 and bach. $120. Call BROWN BROS. ON BLANSHARD, 385-8771 for an appointment to view.

ENJOY VICTORIA
IN COOL QUIET
DUNSMUIR HOUSE
(Off Esquimalt Rd.)

GARDEN-LIKE SETTING
ON THE OCEAN!
LARGE PATIOS

Suites Available Now
Congenial Res. Mgr.
831 Dunsmuir Rd. 388-4943

HAMPSHIRE HOUSE
1159 BEACH DRIVE

Large, approximately 7300 square feet, luxury two-bedroom suite, with seclusion and magnificent view. Den, two baths and fireplace.
Phone 598-4014
or contact:
P. R. BROWN and SONS LTD.
762 Fort Street 385-3435

FAIRVIEW MANOR
505 TRUTCH

1 bedroom suite, third floor $145.
2 bedroom suite, fourth floor with lovely view $175

Contact Res. Managers
Mr. and Mrs. Bayliss — 388-5833
BUILDERS AND DEVELOPERS

OCEAN PROP. MANAGEMENT

THE ROYAL SCOT — 425 Quebec
Studio (4th fl.) $130
Manager: G. Arnold
Phone 385-3543

CENTRAL MANOR — 1230 Fort
1 BR ste (2nd fl.) $126
Manager: B. Matthews.
Phone 382-7505.

GOODACRE TOWERS
350 and 360 DOUGLAS ST.

Directly opposite Goodacre Lake in beautiful Beacon Hill Park. Customary highrise amenities. Studio, 1 bedrooms and bachelor. Mature adults only. Sorry no pets. For further rental information phone 385-8111, 9 to 5.

MOUNTAIN VIEW APARTMENTS
614 ESQUIMALT ROAD
$105

One-Bedroom suite. One child welcome.
P. R. BROWN and SONS LTD.
762 Fort Street 385-3435

COLWOOD AREA. CLOSE TO shopping centre. Deluxe 1-bedroom suite. Stove, fridge, curtains, fireplace, large kitchen and bedroom. Own carport and entrance. Heat and electricity included. Available Sept. 1. $150 per month. 478-6366, 383-5788.

VAN MEARE MANOR
1013 Vancouver St.

Quiet block, walking distance. Modern, spacious suites. 1 Bdrm. $135. Inc. heat, cable and laundry. See Caretaker of Royal Trust — 388-4311.

200 APARTMENTS TO RENT UNFURNISHED

BRAND NEW—NOW RENTING
BROOKSIDE MANOR

Park outlook, quiet location close to Jubilee area, 84 large de luxe suites.
—Hydro therapy pool
—Sauna bath
—Exercise room
—Billiard room, games room
—Hobby room, workshop
—Covered parking
—Two elevators
—Concrete floors
—Excellent soundproofing
BACHELOR from $119
ONE-BEDROOM from $139
ONE-BEDROOM AND DEN from $159
TWO-BEDROOM from $178
TWO-BEDROOM AND TWO BATH from $195
All suites contain shag carpeting and luxury appointments.
For further information call:
Mr. R. Bowlby
No. 302—2622 Richmond Rd.
598-1121

OAK BAY
WINCHESTER COURT

CLOSE TO UNIVERSITY BUS ROUTES, SHOPPING AND RECREATION AREAS.
"Beautiful Courtyard Entrance"
—92 de luxe extra spacious suites
—Quality wall-to-wall carpeting
—Concrete floors, double walls
—REC. ROOM WITH BILLIARD AND BRIDGE TABLES
—SAUNA ROOM
—WORKSHOP
—Walnut kitchen cabinets
—Feature wall, china shelves
—Colored appliances
—Cushion floor, kitchen and bath
—Generous living areas
—All suites include heat, cablevision, drapes, storage, parking
—Courteous resident managers
BACHELOR $120
ONE-BEDROOM from $135
Call Mr. and Mrs. N. Demmons
311—1063 Foul Bay Rd. — 592-4653

PARK PACIFIC APTS. LTD.
For details and transportation to view all above suites, call
Mr. R. Bowlby, Prop. Mgr.
598-1121

CHARTER HOUSE
435 Michigan
384-8923

REGENT TOWERS
415 Michigan
383-6216

AVAILABLE

—Bachelors
—1-bedrooms
—2-bedrooms
—Swimming pool
—Covered parking
—Cablevision
—Located in spacious well-kept grounds
—Pleasant stroll to downtown
—Choice ocean view

All Rental Enquiries Welcome

Managed by
NORTH WEST TRUST
386-3534

FREE
RENT NOW
ONE MONTH FREE

YORK MANOR
121 RENDALL

DE LUXE SUITES
WALL-TO-WALL CARPETING
COLORED APPLIANCES
ELEVATOR
THERAPEUTIC POOL
FREE OFFSTREET PARKING
INCLUDES HEAT, WATER AND CABLEVISION
BACHELOR SUITES FROM $114
ONE BEDROOM FROM $132

RESIDENT MANAGER
384-1214

CANADA PERMANENT

THE PRINCESS PATRICIA
701 - 703 Esquimalt Rd.
and Inner Harbor
View the Blue Pacific
From our Spacious Suites
—Cablevision
—Lounge
—Sauna
—Controlled Entrances
—Sound proofing
—Recreation Room
—Child 2 and under welcome
Inquiries 9 a.m. to 8 p.m.
Phone 382-2223

VISTA VILLA
734 LAMPSON STREET

NEW APARTMENT

One bedroom suites from $142.

—Quiet area
—Free parking
—Wall-to-wall carpeting
—Soundproofing
—Excellent bus service

RESIDENT MANAGER
382-9666

Ker and Stephenson Limited
385-3411

We are offering a limited number of condominium units for rent. These are ideal for a small family up to 2 children, with no pets. Each unit has stove, fridge, washer and dryer, w-w shag carpeting, 3 bedrooms, 2 baths. Rent $212 with electric heat guarantee. View SHANGRI-LA ESTATES, 840 Craigflower Road by Resident Manager or call BROWN BROS. AGENCIES LTD., 1125 Blanshard St., 386-8771 Anytime!

BAYSHORE COURT
912 SELKIRK

NEW WATERFRONT APT.
Close to downtown
1-bedroom from $135
386-0517 592-7678 or 385-0611
Abaco Property Management Ltd.

LARGE UPPER BACHELOR suite, in older up and down duplex, large kitchen, bed-sitting room and bathroom. Stove, fridge, and utilities included. On Bay, near Quadra, $95. 382-4946.

LANGFORD-COLWOOD
1 and 2-bedroom deluxe apartments, wall-to-wall carpeting, drapes throughout. All utilities included. 478-2519.

LARGE SEMI-FURNISHED 1-bedroom, cable, heat, stove, fridge. Cook and Hillside, $90 per month. Phone 384-1245, 5 - 7 p.m.

1-BEDROOM SUITE, $125, 2170 Haultain, Oak Bay, adults, 382-3720.

THE CORONA
1-bedroom suites from $115
382-0248.

GRANITE HOUSE
2100 Granite St., Oak Bay
1-bedroom from $135 Phone 592-7673

1-BEDROOM APARTMENT OAK Bay, $124. Elvator, free cablevision and laundry. 592-0255.

ONE-BEDROOM, LOWER floor, $115 month, Richmond and Fairfield. 384-0894.

2-BEDROOM SUITE, AVAILABLE immediately. $140. 383-7201.

200 APARTMENTS TO RENT UNFURNISHED

THE SEAGATE

707 ESQUIMALT ROAD

ON VICTORIA'S HARBOR WATERFRONT WITH VIEWS OF HARBOR, OCEAN, AND OLYMPIC MOUNTAINS

WITH VERY LARGE INDOOR HEATED SWIMMING POOL AND HYDROTHERAPY POOL

A FULL SCALE HEALTH SPA WITH PROFESSIONAL STAFF

ALL SUITES HAVE LUXURIOUS LONG SHAG CARPETING

ADULTS ONLY
NO PETS

ONE BEDROOM SUITES
$140 - $160

Resident Manager, 383-1731
Diamond Developments Ltd.

TUDOR ESTATES LTD.
2030 Douglas St.

ST. MARGARETS
1830 Fern St.

This modern apartment building situated at the corner of Fort and Fern offers all of the modern apartment facilities plus heated indoor pool, therapy pool, saunas and rec. room. To view phone or visit the Resident Manager, Suite 110, 385-0201, or Assistant Manager, Suite 128, 388-9052.
One bedroom from $136.
Available Sept. 1st. 1 only 2-bedroom, 2-bathroom, corner suite, $207.
1 only ground floor 2-bedroom, $170.

CHARTWELL HOUSE
1343 Harrison St.

Phone 388-6930
Situated on Harrison St. between Pandora and Yates, this building offers all modern facilities.
1-bedroom from $125.
Sorry! Adults only, no pets.

LORD AND LADY SIMCOE
The Simcoes
"Victoria's Prestige Address"
One and two-bedroom
Furnished or unfurnished
Large heated pool in
Delightful Garden Setting
Saunas
Soundproofing
Wall-to-wall carpet
Free outdoor parking
Recreation room
Lounge
Cablevision
Controlled entrances
440-450 Simcoe St. 385-3111

KIRKCALDY AP

210 HOUSES TO RENT UNFURNISHED

CONDOMINIUM FOR RENT
This spectacular waterfront suite is available on lease. Brand new with every conceivable appliance — fully carpeted — patio over 1400 sq. ft. 1½ baths, private laundry. Rented value $350. Special concession to careful tenant. Speak to MR. KIRK at 386-2953. Mayfair Realty.

FAIRFIELD — 2 BR home close to beach. 1-year lease. Max. 1 chd. $175.00 per mo.
CADBORO BAY — Spacious, modern home. Seaview. 1-year lease. Available Sept. 1. $275.00 per mo.
BOORMAN INVESTMENT CO LTD.
1111 Government St. 386-9212

OAK BAY, UPLANDS
Spacious bungalow, large L.R., separate D.R., den, 3 bedrooms, and recreation room. 1 year lease. $350 per month. Call Mr. Blannin, Bayshore Realty Limited, 512 Fort St., 388-6424.

EXECUTIVE TYPE
Lease with option to purchase 3400 square feet of home in high residential district. Includes 5 bedrooms, 2½ bathrooms, and in-law suite. $350 monthly. Reply to Victoria Press, Box 587.

CENTRAL SAANICH — SPACIOUS 3-BR home avail. Sept. 1. Waterfront. $400 per mo.
BOORMAN INVESTMENT CO. LTD.
1111 Government St. 386-9212

HIGH DONCASTER, SUPERB views, 3 bedrooms, 2 bathrooms, carpets, drapes, fridge, stove and cablevision. $250. September 1 or 15. Phone 388-7239.

2 BEDROOM HOUSE ON acreage between Crofton and Chemainus. $130. Immediate occupancy. Must have references. Phone 738-6488.

5-BEDROOM HOUSE AVAILABLE September 1st, $175, close to all conveniences. Phone after 6 p.m., 382-0953.

211 HOUSES TO RENT FURNISHED

SEMI-FURNISHED ONE BEDroom cottage at Shawnigan Lake. An active clean non-alcholic pensioner preferred. $50 per month. 743-2284.

FOR LEASE SEPT. 1
Fully modern, furnished waterfront home. Central heating, cablevision. Near Sidney. $250 plus utilities. Phone 656-1265.

FURNISHED 2-BEDROOM BUNgalow South Oak Bay. Adults. No pets. $185. Occupancy September 7th. 477-2246.

1- AND 2-BEDROOM COTTAGES on Shawnigan Lake. $60 - $80 per month. Year round. Mountain View Resort. 743-2044.

FURNISHED 2-BEDROOM COTtage on Ardmore Drive. $150. Gardner Realty Ltd., 385-7721.

GIRLS TO SHARE FUNISHED house, $50 each plus utilities. 592-0872.

5 ROOMS, 1 BEDROOM, SOUTH Oak Bay, September 1-March 31. $175. 598-3589.

212 HOUSES WANTED TO RENT

LET US RENT YOUR HOUSE
We have clients waiting for two and three-bedroom homes. We offer good management. Careful tenants and reasonable rates.
PEMBERTON HOLMES LTD.
384-8126

cabin. Approximately $100 per

IF YOU CANNOT SELL YOUR home, we have reliable tenants waiting to rent. Phone Mr. Keen, Boorman Investment Co. Ltd., 386-9212.

YOUNG MARRIED COUPLE DEsires small clean unfurnished house within 10-mile circle. Preferably secluded. Rent up to $130. 388-6398.

LARGE 3 OR 4-BEDROOM house, full basement, Hampton School District. Maximum $185 per month. October 1st. 382-5616.

3 OR 4 BEDROOM, FULL BASEment house or duplex. Gordon Head Road-McKenzie Avenue area. Maximum $200. 477-3422.

3 OR 4-BEDROOM HOME IN OAK Bay for highly recommended family. Call Mr. Klenman, 382-7276. Town and Country Realty Ltd.

RESPONSIBLE UNIVERSITY students require four or more bedroom house by Sept. 1. Quiet setting desired. References. 385-6248.

YOUNG MARRIED COUPLE REquire cottage or small house. 658-5180.

WANTED; SMALL HOUSE OR cottage for couple Must be reasonable and quiet. 477-1458.

3-BEDROOM HOUSE, PREFER with basement, up to $150. 385-3633.

3-BEDROOM HOUSE REQURED by responsible adults, for Sept. 15th. 388-7698.

2-BEDROOM HOUSE, CLOSE TO town, two working men. $150. 386-6367 or 384-2804, Nelson.

2 OR 3-BEDROOM HOUSE, RELiable young couple, 2 well-behaved children. City or country. 592-1901.

2-BEDROOM HOUSE NEEDED near Victoria Vocational School. Can pay only $100. 656-2669.

2 OR 3-BEDROOM HOUSE IN Saanich area. 385-0283.

215 HALLS, WAREHOUSES, STORES AND OFFICES TO RENT

CENTRALLY LOCATED IN CITY 18,000 Sq. Ft. concrete block building with high ceiling, overhead truck loading doors, heated mezanine offices, near new, fenced property, 5-yr. lease or longer. $1.70 Sq. Ft. per annum. Up to 1½ acres additional land adjacent with metal storage buildings also available. May be combined or separate. For further details call WALLY HELLIESEN, 388-5555. B.C. LAND and INSURANCE AGENCY LTD.

MODERN OFFICE SPACE OF 750 sq. ft. Two private offices with separate reception area, drafting area and ample storage space. Includes electricity, heat and water. Entire office $240 per month, with modern furniture, $255 per month.
Also, approximately 300 sq. ft. of office space with reception area, separate office and private washroom. Includes electricity, heat and water. $85 per month.
For further information
Please call 388-7331

STORES — OFFICES — WAREHOUSE
Prime location, Cook St., rear parking with undercover loading facilities. Ideal opportunity for conversion to suit all trades. Reasonable rents for further information.
I. C. I. DIVISION
WALL and REDEKOP REALTY LTD.
1820 BLANSHARD STREET
386-8321

300 SQ. FT. OFFICE AVAIL. SEPT 1
UNIVERSITY HEIGHTS SHOPPING MALL
Suitable for Law, Insurance, Accountant, Sales, Travels, etc. Attractive area, lots of parking. Further details: MR. TUFFREY, 382-7276 or 477-5579. Town and Country Realty Ltd.

FORT ROYAL MEDICAL CENTRE
1900 RICHMOND AVENUE
473 Sq. Ft. of retail space. Information available from Rental Agents:
P. R. BROWN and SONS LIMITED
762 Fort Street 385-3435

MODERN GROUND FLOOR OFFICE SPACE
1. 1006 BLANSHARD — 900 sq. ft. with room for expansion. $225 per month.
PARK PACIFIC APARTMENTS LTD.
388-5491

AVAILABLE NOW
Sprague Centre
903 Esquimalt Rd.
Suite 201 Approx. 1100 sq. ft. $180 mo. Inc. heat. Ph. 388-6474 9 a.m.-5 p.m., Mon.-Fri, or 384-1283 after.

DOWNTOWN OFFICES
Singles and suites at competitive rentals now available.
The Royal Trust Co.
388-4311

SMALL OFFICE SPACE NOW available above Kent's. Separate entrance. $45. Apply Kent's Ltd., 742 Fort.

STORE OR OFFICE, 664 DISCOVery Street, 383-4363.

WAREHOUSE AND OFFICES TO rent. Reasonable. 386-8435.

215 HALLS, WAREHOUSES, STORES AND OFFICES TO RENT

FOR LEASE, UP TO 1,900 SQ. FT., ground floor, store or office space, 2 year old medical commercial building in Sidney. 656-8453 or 656-4722.

233 MORTGAGE LOANS AND INSURANCE

$ $ $ $
MONEY
Money to Loan
To . . . BUY . . . REMODEL . . . REFINANCE. We loan in ALL areas including UP-ISLAND.
AGREEMENTS FOR SALE

MORTGAGES BOUGHT OR SOLD
1st and 2nd Mortgages Arranged
Money available for Apartment and commercial projects, Short-term Builders' Interim Financing, including Subdivision Development Financing. Prompt — Considerate — Courteous — Confidential Service, BORROW on Your Equity in Your Home for any worthwhile purpose. $4,000,000 in mortgage money places during 1971 — $1,000,000 of which was private clients' funds.
Call
DON MacGILLIVRAY
A. E. LePage
Boultbee Sweet Ltd.
Hillside Shopping Centre
386-1341

MORTGAGE FUNDS AVAILABLE FOR ALL B.C.
FROM 9½% (VICTORIA)
UP-ISLAND, LOWER MAINLAND, INTERIOR AND NORTHERN B.C.
HOMES, WATERFRONT PROPERTY
LAND OR DEVELOPMENT PROPERTY
Drop us a line or phone collect. Perhaps we can serve you. Let us have full details of your property so we may give you a quote as to rates, terms, costs, etc., with no obligation on your part.
Cash valuations given on any existing mortgages or agreements without obligation.
COURTESY TO FELLOW BROKERS
Write or phone
Mr. Len Thomas at
DOUGLAS HAWKES LTD.
990 Blanshard St.,
Victoria, B.C.
PHONE 384-7128 (Collect)
(After hours 479-6382 collect)

MORTGAGE FUNDS
Any Amount, Any Reason
Residential 1st and 2nd mortgages.
Commercial 1st and 2nd mortgages.
Interim loans.
We buy existing loans and agreements.
For fast, confidential service, call the mortgage specialists:
RAE INVESTMENTS LTD.
388-7891
EVES. Mr. Stuber 477-3886
Members: M.D.A.B.C

NO BONUS HOME EQUITY LOANS
Here is your opportunity to borrow the inexpensive way. You may borrow up to 90% of your property value whether your home is paid for or not. No amounts too small or too large. Interviews in the privacy of your own home.
EXAMPLES:

amount	payments from
$2,000	$23.00
$3,000	$33.00
$4,000	$47.00
$5,000	$59.00

15 year ammort. — 5 year term.
FOR FAST COURTEOUS SERVICE CALL ME TODAY. MONEY IMMEDIATELY AVAILABLE.
W. A. (Bill) HODGSON
385-4528
24 Hour Service
Byron Price and Associates Ltd.

MORTGAGES
FIRST
SECOND
THIRD
Increase Your TAKE HOME PAY
with a debt consolidation loan from us. YOU CAN CUT YOUR MONTHLY PAYMENTS BY UP TO 50%. We also BUY and SELL Mtges. and Agreements for Sale
Fast, Personal Attention
All inquiries confidential
You're under no obligation
B. J. LEDUC
M. P. Tellier Securities Ltd.
912 Douglas Street
386-1214 386-3975

HOMEOWNERS NEED A LOAN
We Buy, Sell and Finance, First, Second Mortgages and equity Loans. Funds immediately available. For quick, courteous service, in confidence. Call now.
385-9741
JOHN LUKAZ
J. A. Henderson Realty Ltd.

INSTITUTIONAL AND PRIVATE FUNDS AVAILABLE
1st and 2nd MORTGAGES
also
EXISTING MORTGAGES BOUGHT AND SOLD
K. M. JACOBSEN
386-1361 658-8679

Canada Permanent Trust
Real Estate Division
FIRST AND SECOND MORTGAGE FUNDS AVAILABLE AT COMPETITIVE RATES. UNLIMITED FUNDS, CONVENTIONAL AND PRIVATE. QUICK DECISIONS. CALL MR. McKENZIE, 386-7521 (anytime). BOORMAN INVESTMENT CO. LTD., 1111 GOVERNMENT ST.

$200,000, TO INVEST
Investors headquarters. Conventional and private funds available for 1st — 2nd — 3rd mortgages. Also interim building loans.
BILL WESTCOTT
D. F. HANLEY AGENCIES LTD.
385-7761

MONEY TO LOAN ON mortgages. Quick decisions. Also agreements and mortgages purchased for cash. See us for top price.
A. BERNARD and CO. LTD.
655 Fort Street 384-9338

MORTGAGE MONEY
First mortgages available up to any amount at current interest rates. Quick decisions.
BROWN BROS. AGENCIES LTD.
1125 Blanshard 385-8771

MONEY AVAILABLE
Low rates for First or Second Mortgages, Interim Financing, Building Loans, Refinancing.
P. R. Brown and Sons Ltd.
762 Fort St. 385-34

CASH FOR YOUR MORTGAGE or agreement for sale. Quick decisions and highest prices paid. M. Braithwaite, Financial Survey Ltd., 384-9305. Res. 592-0635

MORTGAGE MONEY
$6,500 available. Private. Call 479-4318 between 5 and 7.

CASH FOR YOUR MORTGAGES or agreement for sale. Phone 383-7791.

234 MORTGAGES FOR SALE

CURRENT 1st MORTGAGES
$ 5,000, 9¼%, int. only
$ 7,500, 9¼%, int. only
$21,000, 9¼%, $180 p.m.
$22,000, 9¾%, $250 p.m.
These are 1st charges varying from 45% to 65% of selling values.
Call Vincent Holmes, 384-8124.
Pemberton, Holmes Ltd.

FIRST MORTGATE $100,000, ABSOLUTE SECURITY, OFFERED FOR SALE WITH ATTRACTIVE DISCOUNT. FOR DETAILS, PHONE MR. McKENZIE — 386-7521. BOORMAN INVESTMENT CO. LTD., 1111 GOV'T ST.

GOOD 1ST $9,900 AT 13.5%. Courtenay area. Property value $14,500. 5-year clause. Box 61, Union Bay, 335-2123. Lakeview Properties Ltd.

FOR SALE, $3000 WELL SEcured 2nd mortgage. 12 per cent, $40 per month, 3-year term. BEN GREIG, 388-6231 or 658-8845. Island Pacific Realty.

FIRST MORTGAGE $33,700 AT 9¼. Payment $307 per month on six suite apartment. Excellent investment. 598-4184.

FIRST OF $15,000 AT 9½%, INterest only on house in Oak Bay. 386-6191 for details.

235 WANTED TO BORROW

FIRST OF $11,500 AT 10½%, 5 YEAR TERM. PHONE MR. MCKENZIE, 386-7521 ANYTIME. BOORMAN INVESTMENT CO. LTD. 1111 GOVERNMENT STREET.

240 BUSINESS OPPORTUNITIES

FISH AND CHIP BUSINESS—OAK BAY
An EXCELLENT husband and wife deal or could be operated by one. Has been operated for only 4 hours daily and CLOSED SUNDAY, yet shows good profit. Almost NEW EQUIPMENT. 4 deep fryers, grill, stainless equipment, ceramic floors, etc. Cost was over $16,000. Can NOW be bought for ONLY $14,500. FIVE-YEAR LEASE available at the same low rent.
JOHN BISHOP, 479-1667

J. H. Whittome & Co. Ltd.
Royal Oak Branch

GOOD LISTING — 21 UNIT MOTEL
Located at strategic major junction in Central B.C. One of the best on the market. Gross $3,000 per unit p.a. Fully up-graded. Commercial laundry. A professional motel architect designed with plans for expansion. All units open to landscaped courtyard and pool. MUST BE VIEWED. Owner will accept cash and trade (paper, home, or revenue) as down payment. Full particulars with E. REID, Argus Realty Ltd., 191 Victoria St., Kamloops, B.C. Phone 374-1221 or 374-6022 evenings, collect. B-156.

NORTH SAANICH GROCERY BUSINESS
With comfortable 1-bedroom accommodation for owner. In an area of new homes with no competition. Self serve set up, freezer and cooler cabinets. Ideal operation for one person or retired couple. Buildings and business $32,900 plus stock or business, fixtures and accommodation $6,300 plus stock. Call:
SIDNEY OFFICE 656-3924
or after hours
JACK NAISMITH 388-7496
STAN MITCHELL 386-2111
MONTREAL TRUST

NEED A PLACE TO DO BUSINESS?
We have a property approx. 100 ft. off Beacon Avenue, Sidney. Formerly a beauty salon with comfortable 2-bdrm. living accommodation in the rear, also a 3-stall plus office garage at back. Ideal for tool rental business or what have you — commercial zoning. Asking $44,000 with very reasonable terms. Call SIDNEY OFFICE at 656-3924 OR after hours:
JACK NAISMITH STAN MITCHELL
388-7496 386-2111
MONTREAL TRUST

SMALL BOAT BUILDING GOING CONCERN
Well known fibreglass boat manufacturing business with an excellent line of 8 small boat designs is now for sale for the first time. Join in with the unlimited potential of the exciting marine developments of this area. The moulds themselves are worth more than the asking price of
$25,000
656-4000 K. DROST 656-2427
SAANICH PENINSULA PROPERTIES LTD., SIDNEY

9-UNIT MOTEL — KAMLOOPS
Here is your opportunity to locate in established business in this progressive hub city. A delightful family-type motel — neat and tidy. Colored TVs, air conditioned, located on irreplaceable view site with Trans Canada Highway access. Over $3,000 per unit p.a. for past 4 years. $35,000 down payment, Owner will accept cash and house trade. Particulars with E. REID, Argus Realty Ltd., 191 Victoria St., Kamloops, B.C., phone 374-1221 or 374-6022 evenings, collect. B-137.

THE IDEA LIGHT IS ON!
This business can be an outlet for your creative ideas.
One of a kind, it offers scope for self-improvement and a way to meet the rising cost of living too. Climb out of your rut and give me a call . . . then start a new way of life.
JOHN WATERMAN at D. F. HANLEY AGENCIES LTD. 385-7761 or 478-2255 Res.

EXCITING
Opportunity for some lucky person — regretfully offered due to illness of present owner — in the form of a small boutique. This new business shows tremendous potential. 2-Bedrm. living quarters and shop rental total $175 per mo. Located in a good residential area. To view call:
LILLIAN HENDY 479-1667
J. H. Whittome and Co. Ltd.
Royal Oak Branch

TRAILER PARK OPPORTUNITY $125,000
Located north of Victoria, fronting on Island Hwy. 20 beautifully treed acres, presently with 25 trailer sites with hook-ups, 30 truck-camper sites, 1 permanent mobile home site plus loads of room for expansion. Includes 2-BR house, office and snack bar. For inspection and further information, call:
LILLIAN CUMMING at D. F. HANLEY AGENCIES LTD.
385-7761 or 656-4550 (RES.)

PETE'S BOOK EXCHANGE IS FOR SALE
ONLY $6,700
Pete wishes to retire. He has been making $6,000 or more a year and you could increase this considerably since there is lots of room to expand. You are welcome to visit his shop at 648 FISGARD but for more details please contact:
HILARY STEWARDSON at D. F. HANLEY AGENCIES LTD.
385-7761 or 598-4172.

SERVICE STATION
3 REPAIR BAYS — $62,000
Thriving business with a corner location includes land, building and equipment plus manually-operated car wash. To inspect, call:
LILLIAN CUMMING at D. F. HANLEY AGENCIES LTD.
385-7761 or 656-4550 (RES).

INVESTORS NOTE TERRIFIC OPPORTUNITY
Prime development property adjacent to one of the largest shopping centres in Victoria. Approximately 79,000 sq. ft. asking $2.50 sq. ft. For particulars call Rose Chope 386-2911 Shirley Philips Homefinders.

18 UNIT MOTEL
Busy location near ferry terminal. Good year-round trade. Large 2-BR owner's suite. Asking $175,000. Contact
JOHN B. SHAVER
Investors Syndicate Realty Ltd.
620 Broughton St., Victoria, B.C.

LICENSED RESTAURANT
Seats 60 comfortable. Excellent downtown location. New S.S. kitchen, good parking. Fully modern facilities. $9750. LEW MOILLIET 382-7276 or res: 477-9251 Town and Country Realty Ltd.

WANTER: A RESTAURANTEUR to start a restaurant in a 12-room house on waterfront at Shore Acres Marina, Mill Bay, 743-2371.

PROTECT WITH LOCKGUARD, franchise offered for Vancouver Island, inquiries invited. Victoria Press, Box 603.

BEAUTY SALON, FOR YOUNG ambitious hairdresser, downtown Nanaimo. Fully equipped. Easy terms Victoria Press, Box 606.

TRANSFER BUSINESS FOR sale. Well-established company. 479-7925.

240 BUSINESS OPPORTUNITIES

BOAT BUILDING AND REPAIR BUSINESS
Located in Victoria Harbour with excellent access, landspace buildings and water lease. Handling facilities for crafts up to 45 feet. Shop facilities for fitting, turning, welding, wood working and diving. A modern home with officespace for owner or operator. This is your opportunity to purchase fine property and provide a much needed service as a profitable venture.
PRICE $125,000,
TERMS AVAILABLE
KELLY NEMETH
386-8321 ANYTIME 477-4641
WALL and REDEKOP REALTY LTD.

114 ACRE TRAILER PARK
Just listed. Brand new trailer park consisting of brand new house, 40 camper sites, flush toilets, showers, washer, dryer room. Manmade lake, 25 acres — zoned trailer park, located approx. 12 miles from Victoria, plans are in the offering for another man-made lake plus an additional 150 trailer sites. If you are looking for a trailer park offering seclusion, hiking, swimming, etc. Don't pass this one up!

12.6 ACRE TRAILER PARK WITHIN 6 MILES OF VICTORIA
Featuring 20 mobile home sites, 20 travel trailer hookups, 79 campsites, plus 3 different sets of washrooms throughout property with flush toilets, showers, etc., store, nice 10-year-old, 2-bedroom home for owner. Located next door to city owned park and lake, this property is being sold as a going concern and is showing very good returns.
CALL
C. M. Bud FORBES
652-2950 386-2111
Montreal Trust

TOY AND MODEL DISTRIBUTOR
Well established and growing business dealing mainly with the large department stores. Almost unlimited opportunity to expand. 1971 sales were up 40 per cent over 1970. Approx. $50,000 stock to purchase. Ask about terms. Business and fixtures only $12,000. Call LEW SUTTON at D. F. Hanley Agencies, 388-4294 or 386-3620.

REST HOME
Operator licensed for 5. Located in Fairfield. Tastefully decorated and furnished. Intercom throughout. PAULINE BROOKES or JESSIE McGRATH, 384-8001. Royal Trust Company, 201-3400 Douglas Street.

NO GAMBLE IN LAND
Buy two 50x120 lots now for $2,500 each. Sell in a few short years for $7,500 each or more. Full particulars call Glen McGregor, 385-2458. Res. 477-3675. Byron Price and Assoc. Ltd.

BEAUTY SALON
This has got to be the best buy in Victoria. 5-chair operation in a popular area. Asking only $8,000. Call anytime JACK PARKER, 382-4364. J. A. Henderson Realty Ltd., 385-9741.

COIN-OP LAUNDRY BUSINESS, building and extra lot. This is top location property and a very good investment. Box 864, Chemainus, B.C.

SMALL THRIVING USED CLOTHing and notions. Must sell owing to family illness. Will sacrifice at $1200. No triflers please. Victoria Press Box 594.

OWN YOUR OWN BUSINESS
An 8c stamp and $5000 will secure this international distributorship. Box 5234, Station B, Victoria.

241 BUSINESS OPPORTUNITIES WANTED

CHINESE-CANADIAN WISHES TO invest in active partnership in small wholesale distribution or enterprising business., Victoria Press, Box 600.

BUYERS WAITING FOR PROFITable businesses. Any price range. S. W. Anderson Ltd. 384-9328

244 REVENUE PROPERTY

CLOSE-IN REVENUE HAULTAIN
Three (3) one-B.R. self-contained suites in a soundly constructed older building. Opportunity for improvement. Gross rentals $300 Mthly. Price $24,000 with possible good financing with low down payment. View by Appt. only with Wilfred Davis 388-4271 or 658-5276.
J. H. Whittome and Co. Ltd.

APARTMENT BLOCK
10% RETURN
ONLY $139,000
This 12-suite apartment is only 4 years old, so there is very little upkeep. It is in an excellent location, high above the noise of traffic, with views out to the ocean and mountains. Call me for all the particulars.
HILARY STEWARDSON at D. F. HANLEY AGENCIES LTD.
385-7761 or 598-4172.

DRIVE BY THIS LIST OR REVENUE PROPERTIES THEN PHONE ME FOR A VIEWING:
1203 YUKON — U and D Duplex, $14,900.
1731 ALBERT — 4 plex, $45,000.
1541 GLADSTONE — Tri-plex, $38,000.
844 DUNSMUIR — U and D Duplex, $25,000.
JOHN F. COLWELL
384-8126 592-9828
PEMBERTON, HOLMES LTD.

FAIRFIELD A GOOD BUY!
$32,500
Six "suites" with kitchenettes, (bathrooms shared) in top condition inside and out. Bus at the door. Always rented.
385-3435 MRS. BAXTER ANYTIME
P. R. BROWN AND SONS LTD.

SIDE BY SIDE DUPLEX
2-bedroom suite, and 1-bedroom suite with expansion possibility into a 3-bedroom suite, large private lot facing two streets. Also large double garage, ideal for workshop. Make an offer on the asking price of $23,900. Call quickly LARRY QUAGLIOTTI, 388-6231 or 479-6609.
Island Pacific Realty Ltd.

UP AND DOWN DUPLEX IN AN excellent location. Needs painting outside but very nice inside. This is an excellent investment at the asking price of $22,900. Call Bill Sidhu or Dave Taylor at City Trust, 383-4141.

DUPLEX JUBILEE
3 up, 2 down, ½ basement. Completely self contained. Rent for $220 per month, make an offer. Asking $19,900. LARRY QUAGLIOTTI 479-6609 or 388-6231. Island Pacific Realty.

DUPLEX 5x5 STUCCO 1-BEDroom each side. Steadily rented $225 monthly. Lake View area. Large lot. Excellent investment $24,500. FOR FULL INFORMATION CALL
Pemberton Holmes Ltd.
384-8126 MR. GREENE 385-0795

JUBILEE AREA
6-apt. conversion, fully furnished, close to Jubilee Hospital. Shows excellent return with low vacancy rate. $57,500. GERRIE HUTTON 388-4271 or 386-3927 (Res.)
J. H. Whittome and Co. Ltd

FORT STREET-OAK BAY
21 suites, 3 years old, ideal location, owner-manager situation.
11% RETURN
26 suites, 10 months old, near Esquimalt waterfront. Terms and trades. Principals only. 652-3550.

DOWNTOWN
4-suite—Must be sold. Make an offer. To view call 388-6231 or 479-6609. LARRY QUAGLIOTTI, Island Pacific Realty.

CARNARVON AREA. BY owner. 2-bedroom side-by-side duplex. 2780-90 Dean Avenue. 592-2044.

GEORGE DEVLIN
Real Estate Consultant
635 Humboldt St., 385-2725

GUEST HOUSE, SALE-TRADE, going concern. 20 rooms. 386-8520.

244 REVENUE PROPERTY

MODERN DUPLEX
REYNOLDS-LA SALLE
One of the best, just 7 yrs. old and in top-top condition. Each side has fireplace, 3 B.R.s; one side has carpet over oak in L.R. and master B.R., 2 full bathrooms, small rec. room. Good location for schools, bus, shops. Excellent financing with low rate first mortgage. Asking $45,500. View by appt. only. Wilfred Davis 388-4271 or 658-5276. J. H. Whittome and Co. Ltd.

JUST LISTED ON HILLSIDE
11-SUITE APARTMENT
BUILT IN 1955
11 suites — 2 Two-Bedrooms and 9 One-Bedrooms. Excellent laundry room and oil fired hot water heat. This building has several small interest mtges. that can be assumed or can be re-financed. Priced at $115,000. Call for details.
AND
6-SUITE APARTMENT
BUILT IN 1956
This smart building with 1 two-bedrm. ste., 3 one-bedrm and one sitting room is priced to sell quickly at $56,000. Location is Esquimalt and has a record of nil vacancies. Phone for complete details.
RICK KINNIS
477-9394 388-4271
J. H. Whittome and Co. Ltd.

4-PLEX
EXCELLENT
INVESTMENT
Situated on ½ acre in the popular Colwood area. Two 3-bedrm. suites and two 2-bedrm. suites, with never a vacancy. Only 2 years old and showing a good return on a price of $54,950 with excellent terms. For further information call:
SHEILA PEPIN OR
BILL WELDON
Shirley Philips' Homefinders Ltd.
386-2911

DUPLEX
SIDE BY SIDE
901-903 CLOVERDALE
2 bedrooms, living room, kitchen and utility room each side. New wiring, plumbing and heating. Owner may consider low down payment to reliable party. Drive by but do not disturb the tenants. Full price $28,900 Open to reasonable offers. Call Harold Ware of Gardner Realty Ltd. 385-7721 or Residence 598-4358.

DUPLEX, $44,900
Brand new 5x5, 3 bdrms, 2 bath, L.R., D.R., beautiful kitchen, sundeck and full bsmt. All R.I. for a full suite if wanted. Both sides identical, very conv. location and excellent financing.
IRENE VAN GINA MELDERIS
Shirley Philps' Homefinders Ltd.
386-2911

NEW 5X5 DUPLEX
MT. TOLMIE
New 5x5 duplex in Mt. Tolmie area close to all conveniences. Features 2-bdrm., L.R., D.R., w-w carpet, bsmt. Includes in-law suite with room for expansion. Rents pay mortgage and taxes. $44,900.
CHUMMY CRABBE, 386-3231 or 383-5183. Block Bros. Realty.

20-SUITE APT.
CLOSE IN
NO VACANCY PROBLEM. See this well-established apartment with present monthly cash flow of $1,050. Asking price $125,000 with only $30,000 down payment Financing of balance assured. BOB LINDSAY 386-3231, Block Bros. Realty.

LOVELY MODERN DUPLEX
Each side has 1230 sq. ft. of luxury living area with 3 bedrooms, large living room, recreation room, full basement and carport. Total price of $45,750 includes a 6% mortgage with low monthly payments. Will discuss terms. Principals only please. 479-3756.

FOR A GOOD SOUND INVESTment don't overlook the triplex at Colville and Condor. These one-bedroom apartments rent for $95-$95-100. Tenants pay own utilities. Price $30,000 Don Bacon, Byron Price and Associates Ltd. 385-2438.

245 REVENUE PROPERTIES WANTED

NEAT, NO STEP
5x5 duplex. Just 1 bdrm. each side. Well back from the street. Stucco exterior Lge. lot multiple zoned, good holding property. Asking $26,900.
Louise Wittermuth
477-1841. Res. 477-6307
Block Bros Realty

Wanted good clean duplex, Fairfield. 479-6609, 388-6231. LARRY QUAGLIOTTI, Island Pacific Realty Ltd.

247 COMMERCIAL OR INDUSTRIAL PROPERTIES

ESQUIMALT WAREHOUSE
TERRIFIC LOCATION
3800 sq. ft. of warehousing plus 1300 sq. ft. of finished office space. 4 bays. Gross income at present $11,280. 7500 sq. ft. of extra land also available. For more information call:
SHELIA PEPIN, 479-2101
BILL WELDON, 598-1480
Shirley Philps' Homefinders Ltd.,
386-2911

ON ISLAND HWY.
.78 ACRES
140' frontage on the Old Island Hwy. Zoned general commercial. An ideal spot for motel, specialty shop or repair business, 2nd hand shop etc. Realistically priced at $49,900. Includes a 3-bedroom home in excellent condition. Lots of space in basement or office. Call CAROL MARTIN 477-5561 or 478-7970.
Block Bros. Realty.

CHOICE SITES
Light Industrial from 10,000 sq. ft. to 1 acre or more. We will build for you if you wish. Call Mr. Fortune at Island Homes Ltd. Tel. 386-7545.

250 HOUSES FOR SALE

OPEN HOUSE
1-5 P.M., SAT.
550 Dumeresq St.
You be the judge; 3 bedrooms on one; knotty pine kitchen; L-shaped panelled living room-dining room; vanity bathroom with shell sink; full basement with rec. room; 65' lot with circular driveway; only 8 years old! All of this plus a good area only 10 minutes from downtown! Owner has bought so quick sale desired. Call right now to view. 479-5534 or 383-4614. Agents welcome. $26,500.
CITY-WIDE APPRAISAL REALTY

NEW HOMES BY BUILDER
distinctive styles, luxurious wall-to-wall carpets, fireplace, full basement, carport, N.H.A. financing from 8¾%. Priced from $27,450. Don't miss this opportunity—Call today!
DAN PENMAN
KASAPI CONSTRUCTION CO. LTD.
386-6191 Evenings 477-8045

OAK BAY SPECIALS
1—WILLOWS — 3 BR, no step — Asking $27,000. MAKE AN OFFER
2—SOUTH OAK BAY — 4-BR beauty — Under $30,000.
3—WILLOWS — 5-BR — 2 baths — Lovely family home. Under $35,000.
Call 598-1818
or 383-4124 and ask for
J. B. Young
Park Pacific Investments Ltd.

BY OWNER, VLA, LOT SIZE 66'x264', $22,900. Stucco, 3 bedrooms, 1 down, wall-to-wall in living room and hall, fireplace, 4-piece bath, large kitchen, sundeck, fruit trees. No agents. 479-1433.

OPEN SAT. 1-4 P.M.
Foot saving love nest. 2815 Colquitz. Mr. Plank, 385-8784. Douglas Realty Ltd.

250 HOUSES FOR SALE

X
XXX
XX XX
XX XX
XX XX
XX Royal XX
XX Trust XX
XX Company XX
XX XX
XXXXXXXXXXXXXXXXX
REAL ESTATE SALES DEPT.
NOW LOCATED AT
3400 DOUGLAS ST.
384-8001

OPEN HOUSE FRI-SAT 1-4
2290 MARLENE AVE. MLS
COLWOOD LAKE $32,900
Conventional style 3 bedroom full basement home with floor to ceiling fireplace in living room with glass doors to sundeck. Patio. Owner transferred. Prior viewing J. Mayble 478-4033 or 384-8001.

OPEN HOUSE FRI-SAT. 1-4
3737 WARING PL. $59,500
Deluxe sea view 4 bedroom 1800 sq. ft. home with 3 bathrms, 3 fireplaces. Living rm, dining rm, family room. Rec room, wrap around sundeck, dbl carport. J. Mayble or S. Sage 384-8001.

OPEN HOUSE, SAT., 1:30 - 4.30
1414 TOVIDA LAND
(OFF COOK NEAR FINLAYSON)
HIGH VIEW LOCATION
Spacious 3-bedroom home (master king-size en suite), 18x13 living room with R.H. Granite fireplace. Separate dining room with sundeck off. De luxe kitchen with built-in range and garburator, 4-pce. vanity bath; in the full basement a 37x17 rumpus room with built-in bar, stereo and fridge. 2-pce. bath, utility room plumbed for W-D plus workshop and storage room. Asking $37,500. For prior viewing call BRUCE McILROY, 384-8001.

OPEN HOUSE
SAT., 1:30 - 4:30
168 LURLINE
Cosy 2-bedroom bungalow with full cement basement — living room and dining room in-line. $20,500. For further information please call JESSIE McGRATH, 384-8001.

P.
R.
B.
P. R. BROWN & SONS LTD.
The PEOPLE to SEE ARE
P.R.B.

OPEN HOUSE
3520 UPPER TERRACE
UPLANDS
SATURDAY, 1:30 - 4:30
This lovely contemporary home is extraordinarily well built and expensively finished and offers you:
1—Magnificent master bedroom with de luxe en suite bathroom.
2—Two other bedrooms (or three and den) and two other bathrooms.
4—Knotty pine kitchen with breakfast area.
5—Delightful easy care lot.
This is a home which, because of its design, would suit a couple or small family seeking spacious rooms and minimal upkeep and yet, could suit a larger family because of its potentially easy and inexpensive adaptation possibilities.
ASKING $59,800
MRS. BAXTER
385-3435 ANYTIME
—P.R.B.—

MEETING HALL
$12,900
Corner of Wilkinson and Roy Road, Saanich. Building size 18'x44', plus basement. Lot size 50'x107'. Open to offers:
385-3435 L. C. KNIGHT 385-3435
— P.R.B. —
P. R. Brown and Sons Ltd.
762 Fort St., Victoria, B.C.

BEAT THIS BUY
NEW!
3-BEDROOMS 1½ BATHROOMS
FULL BASEMENT
CHOICE SIDNEY LOCATION
$25,900
This is without a doubt the finest buy on today's market. Beautiful w-w quality shag carpeting throughout, excellent attention paid to the finishing. Truly a dream buy. Please call now absolutely no obligation or pressure but if you are in the market for a new home — SEE THIS. Call Bill Nesbitt 383-4124 Mike Ruddy Home 383-5677. Home 656-4089
Park Pacific Investments Ltd.

BUY A SEABOARD HOME
MAIN FEATURES
WW carpet, 1½ baths, 3-bedroom, landscaping, 1-year guarantee.
Only 5 left in the Gordon Head area. Buy and move in this month. We also have lots in Gordon Head and Central Saanich and will build your plan or ours. Compare our workmanship, extras and quality before you finalize your building needs. For information and viewing call Seaboard Construction, 652-1526, 652-2578.

OPEN HOUSE
OPEN HOUSE
Fri. and Sat. 2-4:30 p.m.
5366 PARKER AVE.
(Cordova Bay)
Must be sold! Bring your offer on this spotless 3 bedroom, full basement home. W-W carpeting, 1½ baths, large yard with shrubs. Asking $35,900.
385-7721 Cliff Salmond 477-3626
Gardner Realty

HHHHH HHHH HH HH
HHHHHH HHHH HH HH
HH HH HH HH HH HH
HH HH HHHH HHHHHH
HH HH HHHH HHHHHH
HH HH HH HH HH
HHHHH HH HH HH
HHHHH HH HH HH
D. F. Hanley Agencies Ltd.
Shakespeare St. Office
3021 Shakespeare St.
388-4294

CUSTOM BUILT
Builder will erect up to 1200 sq. ft. approx. on this beautiful ½ acre lot in Colwood. If you qualify for the $5,000 B.C. second mortgage you could have a lovely home for a low down payment. Full price including lot approx. $24,900. Call today for details:
RAY MORRISON
CITY BROKERAGE LTD.
386-3547 ANYTIME

BETTER HOMES
Immediate Occupancy
1—Upper Lansdowne Modern rancher, 1½ baths, 4 plus brs., under $38,000.
2—Rockland — Modern rancher, 3 brs., den. A beauty at under $38,000.
To view and for information call J. B. Young, 598-1818 or 383-4124 and ask for J. B. Young, Park Pacific Investments.

RARE FIND
3-bedroom home with river frontage, on sewer. 788 Newbury Street. Cosy combination living room with Cantilever fireplace, new shag, wall-to-wall, spacious kitchen with sliding glass doors onto sundeck ideal for hobbyist;

250 HOUSES FOR SALE

WWW WWW
WWW WWW
WWW WW WWW
WWW WW WWW
WWW WWW
WHITTOME'S
W W W W W W W W W W

"DOWNTOWN BRANCH"
706 FORT ST. 388-4271

W W W W W W W W W W W

OPEN HOUSE
8123 ALEC ROAD
(Near Mt. Newton X Road)
FRI. 5-9 P.M.
SAT. 1:30-4:30 P.M.

Visit this charming West Coast country home when the lights go on Friday Evening. Enjoy the tremendous stone fireplaces, the warmth of cedar inside and out, the super kitchen, the 3 bathrooms, 3 or 4 bedrooms, the inviting entertainment rooms, the cosy den. Come on Saturday and sit on the huge sundeck overlooking woods and mountain beyond. Drive in the circular drive from Eidorbud Pl. and see the flowering shrubs established among the natural arbutus and firs. The 2½-yr.-old custom built home on over an acre of land provides privacy, luxury and space to really live. A family home or no-step retirement with separate entrance to lower floor for guests or space consuming hobbies. Don't delay. View with:

$59,950
ELEANOR SANDERSON
JOHN BISHOP
384-9610 388-4271 656-3208 479-1667

OPEN TO VIEW
SAT. 1:30 to 4:30
3228 FRECHETTE
$26,900
LANSDOWNE SCHOOL AREA

Immediate possession can be had on this nice five room bungalow in an excellent location. Mr. Yells in attendance. 388-4271 or Res. 383-5039.

OAK BAY
WATERFRONT
$39,900

Living room with fireplace, Dining room, Cabinet kitchen, Two bedrooms and bathroom main floor plus two extra bedrooms upstairs. Full basement rumpus room and one bedroom. Garage.
Call L. WRIGHT
388-4271 OR 479-2158

COOK-QUADRA

Neat and cozy 2-B.R. home. New wiring, new plumbing, new furnace. Beautiful big, bright kitchen, plbg. for washer and dryer. Large lot with fruit trees. Close to shops and bus. $18,900. Exclusive to GERRIE HUTTON. 388-4271 or Res. 386-3927.

OAK BAY
$47,500

Situated on a quiet and beautiful street — This attractive-plus home is well worth viewing. Large tudor Rec. Rm., three bedrms., multiple plumbing, modern kitchen and eating area with sliding glass doors opening on a lovely garden with complete privacy. Marcite swimming pool, cabana for dressing and heating equipment. Garage plus carport. Old brick fence. Sprinkler system front and back. Excellent value. Call E. or L. Ziegler 388-4271 or Res 592-1768.

COUNTRY QUIET

20 minutes to Victoria. Enjoy the fresh air and view the country for miles — 3 bedrms., — 3 bathrms. — rec. rm. and den — lge. living rm., and in-line dining room, 2 patio doors — one to 40 ft. deck and one to the garden. Immediate occupancy as owner transferred. Many extras in this custom built, 1-year-old home — To view call:
Eric or Lorraine Ziegler
Res 592-1768 or 388-4271

NEW LISTING

A jewel — All on 1 floor, 3 bedrms., den, large living rm., dining rm., generous kitchen. Wall-to-wall carpets — drive-in garage, beautiful deep garden with shade trees. Immediate — $24,500 — Exclusive with Eric or Lorraine Ziegler 388-4271 or 592-1768.

IMMED. OCCUPANCY
OAKLANDS, $21,900

Ideal retirement or starter, 2-bedroom home with fireplace and wall-to-wall carpet in the living room. Central hall, 4 pce. bathroom. Eating area off kitchen. Separate garage, fruit trees, kitchen garden area. Nicely landscaped yard.
388-4271 JOE MANTON 388-4271

J. H. Whittome and Co. Ltd.

IN OAK BAY
GOLD MEDALLION
CUSTOM-BUILT
Immaculate one-storey home

Unusually attractive fireplace, sheltered patio, complete privacy, in park-like garden. 1½ bathrooms, 2 large bedrooms, excellent cupboard and storage space, built-in china cabinet and many other outstanding features.

A HOME TO BE PROUD OF
See it with Margaret Bridger
386-8321
Wall and Redekop Realty Ltd.
1820 Blanshard Street

NEW LISTING
IMMACULATE FAIRFIELD
4 BEDROOMS
$29,900

THIS IS THE FIRST OFFERING OF THIS EXCEPTIONAL HOME, CHARM AND CHARACTER ARE THE WORDS WHICH BEST DESCRIBE THIS 25 YR. OLD BEAUTY. EXCELLENT LANDSCAPING AND CLEAN, CLEAN CLEAN. DON'T DELAY—CALL QUICKLY, THIS HOME SHOULD SELL IN DAYS.
BILL NESBITT, 383-5677
MIKE RUDDY, 656-4089
PAR KPACIFIC INVESTMENTS LTD.
383-4124

SIDNEY
DIRECT FROM BUILDER

Brethour Parkway, 2 homes on sewer, wall-to-wall carpet, carport and patio, 3 bedrooms, full basement, fireplace, roughed-in plumbing in basement, $24,500. Other 2 and 3 bedroom homes almost finished from $24,700 to $24,900, split levels $25,500. These homes are NHA built from Victoria: Turn left off Pat Bay Highway onto McTavish, and right on Canora Rd., go 7 blocks to Brethour Parkway. Call Mike, 656-4066 or Vic 656-4003 anytime.

SPANISH DREAM HOME

Imagine living in 2,500 sq. ft. of luxury in a prime residential area of fine quality new homes close to all levels of schooling. Drive by 1898 Hillcrest Avenue. You won't see the quality shag carpeting, luxurious wallpapers, three bathrooms, 2 fireplaces, etc., but if interested call Marion or Carman Angus at 477-8711 for an appointment to view. Price $49,700. Austin Mitchell Investments Ltd.

PRIVATE, OFF OAK BAY AVENUE, 2-bedroom, plus one in basement. Dining, living, fireplace, oil heat. $19,600. 382-7647.

$25,500 IS OWNERS ASKING price for 3-bedroom split level house. Excellent condition. 479-1227 or 383-9126.

250 HOUSES FOR SALE

CHARMAN PACIFIC REALTY LTD.
608 Broughton St.
385-9765

HEY SIDNEY!
A NEW HOME!
VERY LITTLE DOWN!

Three bedrooms, full basement, R.I. plumbing, quality carpet throughout, with attractive lighting and sparkling kitchen and 4-pce. bathroom. A large N.H.A. low interest mortgage makes it possible to buy this home for only $3,500 down and even then secondary financing is available. Convenient viewing. Dial Don Robertson.
385-9765 ANYTIME 656-5268

ALSO

In the same area a 3-year-old 5x5 duplex. Early occupancy. 3 bedrooms, Bath and a half. Laundry room. Fine quality carpet. Corner lot. Priced at $34,900. C.T. Easy terms. Appointment required for viewing. Dial Don Robertson.
385-9765 ANYTIME 656-5268

IMMACULATE
FAMILY HOME
LOVELY LOT
JUST $21,900

A real pleasure to show is this spotless home in 3 mile circle and so close to all conveniences. On a well landscaped lot that is 100x180 average, this one-owner, custom-built home features 13x20 living room with attractive fireplace, plus a 16x12 kitchen with ample dining area, 2 bedrooms (16x11 and 10x10) and 4-pce. bath. The full basement has space galore for BRs and rumpus room. Completely insulated, assuring low heating costs. Be the first to view this appealing home. Low down payment if you qualify for C.M.H.C. mtge. Call Larry Marshall.
385-9765 ANYTIME 479-3234

WEEKEND DRIVE BYS
FOUL BAY RD.
AT CRESCENT

New with a view. 3 and 4-bedroom executive homes under construction. You still have time to choose your own decor. Prices from $49,500 to $59,500. Please call Mrs. Watson or Mrs. Hart, 598-4567.

2615 ARBUTUS RD.

Spacious 3-bedroom, executive home featuring beamed ceilings and old brick fireplace. Open area in lower level for your own particular needs. $48,900. Call Mrs. Hart or Mrs. Watson, 598-4567.

2690 ARBUTUS RD.

Family and or in-law property. Cathedral entrance offering 3 bedrooms on main, plus 2 down. See this in its unique treed setting. $44,900. Call Mrs. Hart or Mrs. Watson, 598-4567.

C. J. McLEOD
REALTY LTD.
2230 OAK BAY AVE.
598-4567

BRAND NEW
COLWOOD
POSSIBLE VLA
3 BRS. — 1½ BATHS
FULL HIGH CMNT. BASEMENT
$26,900
(Terms to suit you)

This lovely new Hucker-built home is located on a quiet street on a large (0.47 acres) lot. WALL-TO-WALL CARPETING. Living room with raised-hearth brick fireplace, dining room with sliding glass doors to SPACIOUS SUNDECK. Family-size cabinet kitchen. Master bedroom ENSUITE. Basement ready for additional rooms and extra bathroom. Carport. This is the LAST HUCKER HOME left in this area, and is great value. For appointment to view call ROBERT YOUNG, 383-4124 anytime or 384-3594. Park Pacific Investments Ltd.

GARDNER REALTY LTD.,
899 FORT STREET,
385-7721

GORGE
3132 DONALD ST

5-room bungalow, living room with fireplace, dining room, modern kitchen, 2 bedrooms, basement and oil heat. Owner transferred, quick sale needed.
OPEN TO ALL OFFERS
Full price $21,500. Drive by but do not disturb the owners.
385-7721 HAROLD WARE 598-4358

GARDEN PARADISE
370 WALTER AVE.

Spotless 2 bedroom home. Full basement with drive-in garage. Close to everything. 7% mortgage can be assumed. $22,900. Drive by but do not disturb the owners. Call
HAROLD WARE
385-7721 598-4358

SIDNEY
DIRECT FROM BUILDER

Piercy Ave. — 3 homes on sewer. 2 bedroom bungalow — wall-to-wall carpet, carport. Third bedroom, family room with second fireplace all roughed in, in basement. $23,900.
3 bedroom bungalow — wall-to-wall carpet, carport — $24,900. 3 bedroom split level $24,900. Other various designs under construction. From Victoria turn off Pat Bay Highway at McDonald Park Road, right on Ardwell, right at Bowerbank, one block to Piercy.
Call Charles Morris 384-4224 of Reeson and Pinch Homes, Builders and Developers.

NAME YOUR PRICE.
THIS 4-BEDROOM, FAIRFIELD HOME MUST BE SOLD.
LISTED AT $21,900. AND WIDE OPEN TO OFFERS, YOUR CHANCE FOR A GOOD BUY. CALL:
JEANNINE KOSSACK
386-8321 or 383-7207
WALL and REDEKOP REALTY LTD.

SALE OR RENT

Large family home in best view location near Willows Beach. Large LR with fireplace. 4 bed and den, 2 full bathrooms; upstairs rooms ensuite. Cablevision; full daylight basement with separate games room, and rumpus with fireplace. Garaging for two cars and trailer. New 100-amp wiring and copper plumbing. $35,000 with 7½ mortgage. 592-4001.

$10,500 COUNTRY COTTAGE

Living room, kitchen, utility room and bathroom downstairs, 2 bedrooms upstairs, separate garage. New wiring, plumbing and septic tank. Excellent unlimited water supply. ½ acre, fruit trees. Close to public beach. 30 miles north of Victoria. Fridge, stove, and washer included. Cash deal only. By owner. Immediate possession if necessary. 383-5196.

BY OWNER. ATTRACTIVE 2 bedroom stucco home. Third room in full basement. Newly painted exterior. Separate garage at rear providing access to secluded back yard. Cedar Hill-Haultain area. Truly a quality home. Asking $24,900. No agents please. 479-2469.

SIDNEY — FOR SALE BY owner, 2-year-old 3-bedroom home, large living room, with fireplace, dining room, kitchen, 1½ baths, hardwood floors, full size basement, landscaped, new refrigerator, stove, washer, dryer, drapes, included. 656-4494.

BY OWNER

Attractive bungalow, 11-years-old, 2 bedrooms, wall-to-wall carpets, dining room cabinets, drapes. Within walking distance downtown. $25,900. Phone 385-0480.

GONZALES BY THE SEA. LARGE Lovely Older FOUR Bedroom Home. Big Lot. Terms $23,900. McCandless Realty, 383-6111, Eves, 592-1981.

NEW HOUSE, SIDNEY, 2 BEDrooms, no basement. Corner lot. Open to offers. Owner. 598-3862.

$16,950. RETIREMENT SPECIAL, spacious, suit couple, high Quadra, terms if required. 479-4385.

250 HOUSES FOR SALE

MAYFAIR REALTY
3153 Douglas St. 386-2955
WOODWARD'S MAYFAIR CENTRE

OPEN HOUSE
NEW HOUSES
SOOKE ROAD
GLENRIDGE PLACE
18 MIN. FROM MAYFAIR
FROM $26,500
ALL THREE BEDROOMS
TREED LOTS
OPEN HOUSE
FRIDAY
6 P.M. TO 9 P.M.
SATURDAY
1 P.M. to 9 P.M.
Please call S. E. "BUSTER" EALES at 386-2955 or res. 385-3028 or GEORGE CHAN at 386-2955 or res. 382-9416.

OPEN HOUSE
1162 FINLAYSON
SAT. 1:30-4:30

Do not be deceived by the appearance of this long, low bungalow type home as it really has terrific accommodation inside for either a large family or in-law arrangement. This close-in, handy location with good parking plus double carport at the reasonable price of $36,900. For prior viewing please call W. SCOTT at 386-2955 or res. 479-6087 or S. JAMES at 386-2955 or res. 592-3740.

OPEN HOUSE
NEW, READY SEPT. 15
3195 STEVENSON PLACE
SAT. 10 A.M.-12 NOON

Please note time for this open house. Three bedrooms, 1½ baths plus roughed-in plumbing in full high basement. Beautiful off-white fireplace separating living room and dining room. Family kitchen with eating area. Still choice of carpets, fixtures, etc. $32,900 For prior viewing please call GEORGE WALL at 386-2955 or RES. 478-5681.

OPEN HOUSE, NEW
2076 STELLY'S X RD.
SATURDAY 1:30-4:30

Seaview Lot
Split Level
3 Bedrooms
2 Full Bathrooms
Sundeck and Ground-Floor Patio
Double Carport
8¾% Financing
$32,900 WITH TERMS OR TRADE. Please call GEORGE WALL at 386-2955 or res. 478-5681

HOBBY FARM

3 beautiful acres in the Happy Valley area. Large 2-year-old almost finished home, plus a large garage or workshop which could be used for a variety of purposes. Paved road on 2 sides. Asking $35,000 Please call WAYNE SCOTT at 386-2955 or res. 479-6087 or STAN JAMES at 386-2955 or res. 592-3740.

GORDON HEAD
IMMED. POSSESSION

Must be sold — make an offer. This home is only 2 years old and is immaculate. Over 1,350 square feet — 3 large bedrooms, master bedroom en suite. Beautiful rec. room — large lot over ¼ acre. Make an offer on the asking price of $34,000. Please call BUSTER EALES at 386-2955 or RES. 385-3028.

BLACKWOOD VISTA HTS.

Lovely corner lot with a 2-bedroom full basement home. Large rooms including separate dining rooms. 2-room suite in basement. Asking $22,900, good terms. Please call R. FROST at 386-2955 or res. 383-4047.

LANGFORD

Beautiful lot with 15-year-old 2-bedroom home. Ideal starter or retirement home. Separate garage, patio, fish pond, etc. Asking $19,900, terms to be arranged. Please call R. FROST at 386-2955 or res. 383-4047.

DOWNTOWN

Stucco building with 1,400 sq. ft. of working space Lot size 50x140 — presently used as a repair shop. Has automatic oil heating and bathroom. Building and land only priced at $19,900. Please call MR. WILLIAMS at 386-2955 or RES. 479-1163.

2-BR. VIEW HOME

On a hill overlooking a lovely lake. This no-step no bsmt. home is ideal for a young or older couple. L.R., D.R., 2 nice bedrooms and easy care lot Try your offer to $18,900. Please call LEIGHTON NOBLE at 386-2955 or res. 658-8968.

SOOKE

3 bedrooms, large living room and kitchen. Some cleaning and decorating needed. Nice lot backing onto golf course. Handy to the Village — very low taxes. Asking $12,900 all offers considered. Good financing available. FRANK BOUSFIELD, 386-2955 or res. 479-1000.

TOWN AND COUNTRY
REALTY
3617 Douglas Street
382-7276

1126 FINLAYSON

A solid family home of 3 bedrooms, ready for immediate occupancy. Try $3,000 down, full price: $23,950. Full basement, drive-in garage, new furnace and oil heated water tank. Fruit trees and good corner lot. See this: A. KLENMAN 592-9771.

IN-LAW SUITE

Separate entrance makes this legal 4 room suite ideal for renting or family. Upstairs 3 bedrooms, family room, dining room and sundeck. Private enclosed back garden. Full price $36,000 and terms as low as $1,000 down. A. KLENMAN 592-1121.

IMMED. POSSESSION
$28,400

Immaculate 4 bedroom home in Strawberry vale. Living room with fireplace, dining room, large modern kitchen, finished pool table size rec. room. PH: JIM WEBBER 382-7276 or 658-5977.

NEAR BLENKINSOP
$26,500

At the end of a quiet no thru road. Spotless 4 bedroom home, fully fenced backyard and fields of farming country next door. This is a new listing so don't pass it up. Ph.: JIM WEBBER 382-7276 or 658-5977.

OPEN HOUSE
SAT.
1-4 P.M.
2117 SKYLARK AVE.
SIDNEY
$25,900

Here is absolute value. 3 family sized bedrooms, 1½ bathrooms, plus roughed-in basement, beautiful shag carpeting throughout, on sewer. If you qualify for government 2nd. mortgage this could be yours with a very low down payment. For view before Sat. Call Bill Nesbitt or Mike Buddy 383-5677 or 656-4089 Directions: Left on Beacon Ave., right on Galaron, 1st. right on Skylark.
PARK PACIFIC INVESTMENTS LTD.

NEW HOMES

In various stages of construction
1. SIDNEY—2 Brs., full basement $22,900-$24,900
3 Brs. full basement, 1½ baths $25,900
2. COLWOOD—VLA 3 Brs., full basement, 1½ baths $26,900
3. GORDON HEAD—3 Brs. full basement, $29,900-$30,900
For information on these homes call "J. B. Young" 598-1818 or 383-4124 and ask for J. B. Young, Park Pacific Investments.

250 HOUSES FOR SALE

PEMBERTON
H O L M E S — 1002 GOV'T — 384-8126 — "SINCE 1887"

BEAUTIFUL
LAPWING PLACE
WOULD YOU BELIEVE?

Brand new 3-BR homes
One mile south of Sidney on a new fully serviced cul de sac. OPEN TO VIEW
FRIDAY 7-9
—All have 2 fireplaces
—Large Modern kitchens
—Quality shag rug throughout
—Full basement ready to develop
Hurry ladies and gentlemen
THERE ARE ONLY TWO LEFT
For prior viewing please call:
384-8126 JACK COLWELL 592-9828

4557 MONTFORD CRES.
OPEN FRI., 7-9

This fine Cape Cod home in GORDON HEAD offers over 2,000 sq ft. of gracious living. VACANT and MUST BE SOLD. Asking $49,500.
384-8126 J. F. COLWELL 592-9828

OPEN HOUSE
2007 RATTENBURY PL.
SATURDAY 1:30-4:30
UNIVERSITY, $54,500

Distant sea, mountain and island views, one of North Oak Bay's finest homes situated high on a quiet cul de sac, near to Mt. Tolmie Park. Featuring:
—23x15 living room, exciting spotlighted floor-to-ceiling fireplace with raised hearth.
—16x10.6 dining room with access to spacious deck area.
—Bright cheery kitchen with family dining area, also fitted for washer-dryer.
—Master bedroom 25x12.6 with vanity dressing area plus full 4-piece en suite, also private sundeck off.
—Family room or den with doors to nice rear patio.
—Basement ground level includes large recreation room with second fireplace, spare bedroom and 2-pce. wash room. Hobby room and plenty of other storage area.
—Double carport.
Good financing — for extra details please call:
C. A. CLIFF ANDERSON
477-3993 384-8126

OPEN HOUSE
SATURDAY 1:30-4:30
9584 CHRISTINA PLACE
SIDNEY

This new 3-bedroom home in Sidney features cathedral entrance, w-w shag throughout, large sundeck off kitchen and a full basement with lots of room for development. Offered at only $24,000.
384-8126 JIM WEST 382-1145

OPEN HOUSE
1:30-4:30 SAT.
986 TATTERSAL
$18,900

This fine 2-bedrm., full basement home is excellent value at this price. Fireplace, new wiring and plumbing, separate garage and nice sized lot are only some of the features. Call:
LARRY M. BROOKS
384-8126 or 478-2918
(Anytime)

OPEN HOUSE
2131 BRETHOUR PARKWAY
1:30-4:30 SAT.
$24,900

This beautiful 3-bedrm. split-level home in SIDNEY, MUST BE SEEN. Quality w-w carpets, en suite plumbing, carport and covered entry are some of the many fine features. Call:
384-8126 JIM WEST 382-1145

IDEAL RETIREMENT

3½ Mile Circle of Town
High location, well treed and on the bus line. Lot 70'x205'. Just on the market and in spotless condition.
—Living room wall-to-wall carpet and fireplace
—Two bedrooms wall-to-wall
—Modern kitchen
—Four-piece bath
—Automatic oil hot air heat.
—Attached garage. No basement
—Taxes only $369.70 gross 1972
A perfect home for a retired couple.
Full Firm Price $20,000
384-8126 W. WOODLEY 384-3916

SIMPSONS-SEARS
NEAT BUNGALOW
ONLY $17,500

Yes, and this price may include near new fridge, electric stove and quality draperies throughout. Cosy living room with attractive granite fireplace and parquet oak floors. Den or sunroom has wall-to-wall carpeting. 12x12.6 bedroom has walk-in closet. Modern mahogany kitchen with pantry room off. Full basement. Rec. room started. Good wiring, heating, plumbing and near new roof. On city sewer. C.M.H.C. financing should be available. Please call:
C. A. CLIFF ANDERSON
477-3994 or 384-8126

DESIGN IS THE DIFFERENCE in this 1640 sq. ft. 3-bdrm. home. Spacious hallways and massive foyer. Interior is by Peter Church and his talent is evident in every room.
$48,900
384-8126 R. I. MURPHY 479-8089

$29,000

Large home with revenue as well as good accommodation for owner. Full high basement and close to shopping, transportation and schools. Presently providing $200 revenue not including the owner's accommodation. For further information call
384-8126 JACK COLWELL 592-9828

384-8126 TED PARTRIDGE

SOOKE SEAVIEW
PRICE $23,900

This has to be the best UNOBSTRUCTED SEAVIEW property on todays market. 2-bedroom home of approximately 1200 sq. ft. possible VLA as there is 21,000 sq. ft. of land or an additional building site in the treed area. Drive by 2017 Dover Street — see the potential then call:
384-8126 TED PARTRIDGE
For further information and appointments to view.

VIC WEST
SPECIALS

1. 2 BRs — over 1300 sq. ft., fully renovated inside. Only $15,900.
2. 4 BRs — 1½ bath older home on quiet dead end street — offers considered on $19,500 asking price.
3. TRIPLEX — on quiet street — excellent rentals. Asking $32,900.
Please call:
JIM WEST
384-8126 or 382-1145

NEW HOME
CAREY RD. AREA
1240 SQ. FT.
$29,900

This fine new home has been built with pride and features the best of construction and materials. 3 BRs, full basement, ensuite plumbing and floor-to-ceiling stone fireplace plus extra fireplace down are only some of the many features. Call:
JIM WEST
384-8126 or 382-1145

NEW HOME
SIDNEY
$24,000

Name the Down Payment
Yes, if you qualify, decide yourself how much down. This new 3-BR, full basement home is situated on sewer and in a NEW SUBDIVISION
OR
3 BR
SPLIT LEVEL
1 YR. OLD
$24,900
This fine family home has just been reduced and MUST BE SOLD. Situated on a quiet cul-de-sac this quality home has everything including ensuite plumbing. For further information on either of these fine home call
LARRY M. BROOKS
384-8126 or 478-2918
(Anytime)

250 HOUSES FOR SALE

PEMBERTON
H O L M E S — 1002 GOV'T — 384-8126 — "SINCE 1887"

QUALITY BUYERS
NEED
QUALITY HOMES

See these and phone for a private viewing.
1—1315 MANOR ROAD
4 bedrooms — 3 bathrooms. Glorious seaview and little or no gardening. Excellent low interest financing available.
$43,500
2—131 DENISON
HIGH ON A HILL — 200 degree view of mountains, sea and city overlooks Oak Bay. Magnificent is the only way to describe this architect built home. Interior by Peter Church. You must see this.
$92,500
3—4548 MONTFORD CRESCENT
1500 sq. ft. of excellent family accommodation in a new cul-de-sac in the Gordon Head area. Close to schools and university. A real STEAL at $42,500.
384-8126 R. I. MURPHY 479-8089
394-8126 J. F. COLWELL 592-9828

ATTENTION INVESTORS

Potential holding property of 16,000 sq. ft. of land on Saanich Victoria boundary with a modern 2-bedroom home on approximately 6,000 sq. ft. of land. Asking price $23,950. For further particulars please call:
384-8126 TED PARTRIDGE
592-3451

986 GLORIA PLACE
CORDOVA BAY
A Home of Very Considerable Charm

The pleasing, not too large lot, fully fenced, offers carefully kept lawns, shrubs, a greenhouse and a profusion of flowers. The beautifully, maintained home provides well planned living with views across Cordova Bay. There are three bedrooms, two bathrooms, a large, fully panelled entertainment room with fireplace, laundry area, washer-dryer plumbed, excellent workshop and 20'x12' sundeck with protective awning.
$35,900 Clear Title
Viewing at anytime convenient to you, through
STUART SIMPSON
384-8126 598-4056

THE EXECUTIVE

will appreciate the value of this beautiful home in the UPLANDS in ¾ of an acre of verdant lawns and simple landscaping. The residence is long, low and lovely and offers almost 3000 sq. ft. on the main floor in addition to recreational facilities in the lower level. All rooms are large, the living room is 16x26 with a unique ITALIAN MARBLE FIREPLACE. There is a 13x16 formal dining room, a cozy den or library with fireplace. The bright, modern kitchen opens to a sunny breakfast room. 4 bedrooms on the main floor of which the master suite includes dressing room and private bath. The lower level provides a huge recreation room with fireplace that opens to patio and garden. An addition bedroom and bath, laundry, hobby shop and ample storage. A swimming pool 20'x35' fenced, with ample lounging area, a changing room, heater and filter easily accessible from patio and rec. room. If you are seeking space and conservative charm please call for further information.
384-8126 MR. GREENE 385-0795
Price $89,500

TRUST — CANADA PERMANENT TRUST — CANADA PERMANENT TRUST
"WE TRADE HOMES"
RESIDENTIAL APPRAISALS

OPEN HOUSE
3550 CARDIFF, OAK BAY
SAT., 2:00 - 5:00
and 7:00 - 9:00 EACH DAY

Owners leaving Canada must part with their 6-yr.-old Georgian style executive home. Close to UVic in choice Oak Bay. IT IS PRICED TO SELL! Offers 4 twin size bdrms., a den and family rm. (both with F.P.) and many other attractive features. Come and see it — you'll be glad you did! LES FISHER, 477-4238 or 386-1361.

OPEN HOUSE
526 LINDEN AVE.
SAT. 1:30-4:30

Fine character home with beamed ceilings LR, DR and Den each with FP, 4 bdrms, 2 baths, garage, suitable for large family. HAROLD CHURCHLEY 384-4667 or 386-1361.

OPEN HOUSE
4885 WESLEY, CORDOVA BAY
FRIDAY AND SATURDAY
2:00-6:00

If you want seclusion and lots of room then do come and see this charming home with its 4 bdrms (master ensuite) study, recreation room, and it's other attractive features. IT MUST BE SOLD so all reasonable offers, trades and terms will be considered. LES FISHER 477-4238 or 386-1361.

OPEN HOUSE
3918 OLYMPIC VIEW DR.
(Off Duke Rd.)
FRIDAY 6:00-8:00
SAT. 1:00-4:30

Country atmosphere. Magnificent high view 1.7 acres. Spacious home consists of 5 good size bdrms. 3 bthrms. Self contained in-law suite. Living rm. with brick fireplace. Rumpus rm. in basement. Fenced for a horse. Double garage and workshop. Reduced to $59,500 with terms if necessary. TED SMYTH 477-5617 or 386-1361.

OPEN HOUSE
2974 ORILLIA STREET
SATURDAY 1:30-4:30 p.m.
RETIREMENT DELIGHT
$17,500

Two bdrm. stucco bungalow with oil-o-matic oil furnace. Bright living room with FP. Large electric kitchen with eating area. This is an excellent home for the price. It will sell quickly. For prior viewing E. Izik 386-0301 or 386-1361.

OPEN HOUSE
PRICE REDUCED
3508 PLYMOUTH
SATURDAY 1:30-4:30 p.m.

The price and location of this executive type home demands a look-through while we have Open House. Situated in a prestige area on a quiet street, this lovely home has 4 bdrms., 3 bthrms., rec room, gracious LR, DR and den, also family room and sundeck. Vic Smith in attendance. Call 386-1361 or 383-8593.

OPEN HOUSE
4198 STILLMEADOW
COUNTRY HOME
SATURDAY 1:30-4:30 p.m.

Truly lovely and on just over 2 acres. Close to golf course. Close to Whitty's Lagoon. Ride, rock hound, golf and live a little. Drive out today towards Metchosin past the golf course, left on Whitty's Road—You'll see our signs. Come in. JACK DOBSON 658-5676 or 386-1361.

CEDAR VILLAGE TOWN HOUSE
NORTH DAIRY RD.

Use Doncaster Drive. Price reduced to $25,700. Close to schools and Hillside Shopping Centre. A delightful 1550 sq. ft. 3 bdrms., 3 levels, 2 balconies, private sun area. Townhouse complete with 2 parking spaces. SID HASLAM 592-0900 or 386-1361.

CUTE AS A BUG'S EAR
AND CLOSE TO JUBILEE

Bright and cheery little 2-bdrm. cottage. Ideal for retired folk, or for newlyweds. Pleasant 60x100 garden lot. Very handy location. $18,500. 592-2647, HARRY WOOD, 386-1361.

PORTAGE INLET

Close in convenient waterfront. Quarter acre, lawned treed lot. Private boat float. As new 3-bdrm. cosy home. Urgent sale required. Price only $31,000. F. BEAVER-JONES, 382-5981 or 386-1361 ANYTIME.

ESQUIMALT AREA
$22,000.

Large family home, 6 bdrms., 1½ bthrms., full cement bsmt. Requires repairs. All offers, trades and financing considered. F. BEAVER-JONES, 382-5981 or 386-1361 anytime.

BY OWNER, BEAUTIFUL VIEW overlooking Cordova Bay, 6 years old, 1,500 sq. ft., 3 bedrooms, full basement partially finished. 658-8052. No agents.

250 HOUSES FOR SALE

D. F. Hanley Agencies Ltd.
3293 Douglas St.
Douglas St., Office
385-7761
(24 hrs.)

OPEN HOUSE
654 GOLDSTREAM
SAT. 2 TO 5 P.M.

Here's one you'll want to see. 3 bedrooms, living room, dining room and large kitchen. This home is situated on a large lot with rear entrance and for the car buff there is a huge workshop wired and ready to go. This home is slightly under-priced at $19,500. For prior viewing, call BILL CARNEGIE, 385-7761 or 478-6476.

—D.F.H.—

OPEN HOUSE
OPEN HOUSE
NEW QUALITY TUDOR
3441 DONCASTER DRIVE
SAT. 1:30 to 4:30

This quality tudor style home is located in a new convenient area — close to all amenities. This new house possesses some terrific features such as LARGE bedrooms, dark stained H.W. floors throughout. Spacious living room with beamed ceilings and old brick fireplace, it has a formal dining room and beautiful kitchen with eating area. FULL basement is roughed in for LARGE Rec. Room and Bath. ALL this on a lovely secluded easy-care lot. MAKE YOUR OFFER ON $34,000. Ask about our Guaranteed Sales Services. SEE YOU SATURDAY.
SCOTT KENDREW
385-7761 385-6262

—D.F.H.—

OPEN HOUSE
OPEN HOUSE
2270 ESTEVAN
SAT. 1:30-4:30 P.M.

Immaculate 2-B.R. home with 3rd B.R. and extra bathroom down. Comfortable L.R. — family D.R. — LARGE, bright kitchen with eating area. Well kept park-like grounds. A very pleasant home at $28,900.
IN ATTENDANCE BILL HORAN
385-7761 OR 477-1287.

—D.F.H.—

CITY LIVING
COUNTRY SETTING
DOUBLE LOT, TREES

3 or 4 Bedrooms, full basement. Terrific financing. Rumpus room. Loads of Parking. Seclusion. Don't Wait. Full Price $25,750.
DOUG BAVINGTON
385-7761 OR 598-3929

—D.F.H.—

OAK BAY TUDOR
A CLASSIC

and . . . BUILT in the 30s when quality reigned. 4 Bedrooms. 2½ Baths. A home designed for family living and gracious entertaining. LARGE entrance hall with open stairway off. Separate dining. Treed setting and only a few steps from the ocean. For an appointment to view please CALL:
DOUG BAVINGTON
598-3929 (RES.)
385-7761 (OFF.)

—D.F.H.—

CENTRAL SAANICH
COUNTRY SETTING
MINUTES TO TOWN
3 BEDROOMS

THIS SPLIT-LEVEL CHARACTER HOME FEATURES LOVELY LIVING ROOM WITH OPEN BEAM CEILINGS AND ATTRACTIVE BRICK FIREPLACE. THE DINING ROOM HAS SLIDING GLASS DOORS OUT TO A PATIO AREA. FAMILY KITCHEN WITH EATING AREA. UPSTAIRS ARE 3 BEDROOMS AND A 4-PCE. BATH. IN THE BASEMENT IS A 22x13 REC. ROOM, A WORKSHOP AND A ROUGHED-IN SECOND BATH. LOCATED ON A TREED, VIEW LOT. ALL THIS AND MORE OFFERED AT THE REASONABLE PRICE OF $30,900. CALL NOW. IT WON'T LAST.
385-7761 SCOTT KENDREW 385-6262

—D.F.H.—

OAK BAY CHARMER
TUDOR CLASSIC

And located only a few short steps from Willows Beach. 4 bedrooms, 2½ baths, large treed grounds, large entrance hall — a home sized for the family that entertains. Separate dining. Open stairway. Shown by appointment at your convenience. Priced low 50's.
DOUG BAVINGTON
385-7761, RES. 598-3929

—D.F.H.—

JUST LISTED!
$16,900

This stucco bungalow has two bedrooms and a den. Living room has stone fireplace. Low ceiling concrete basement. Large lot in Marigold area. Priced to sell. See it today! Call ELAINE BAXTER at 385-7761 or 658-8324.

—D.F.H.—

SIDNEY
$17,500

3 bedrooms, 2 baths and only 1½ years old. Enjoy the comfort of living in this near, new condominium near downtown Sidney. LARGE rooms with carpeting throughout. Easy financing and early possession. CALL:
BOB HAGUE
385-7761

—D.F.H.—

INVESTORS
SYNDICATE
REALTY LIMITED
620 Broughton St., 386-7721
Across from Eaton's Carpark

OPEN HOUSE
FRI. 6:30-9 P.M.
1591 GLENCRAIG
(OFF SHELBOURNE)

FOUR-BEDROOM executive home. Dbl. plumbing. W-W in living room, dining rooms and halls. Large family room. This is an exceptionally fine home and you should not miss the opportunity of inspecting it. Price at $33,900. Your hostess, Mrs. Wallace, 386-7721 anytime.

OPEN HOUSE
FRI. 7-9
2870-2878 ACACIA

Opposite Royal Rd., off Sooke Rd., 4 new 3-bedroom, bath and half up. Full basement with roughed-in plumbing. Excellent financing available. Low down payment. Asking $27,500. Evan Williams in attendance. For further information call 386-7721 anytime.

OPEN HOUSE
FRIL 2-4 AND 7-9
3976 and 3978 OAKWOOD

Brand new 3-bedrm, 1½ baths, carpeted floors. Full basement R.I. for further development. Asking $31,900. Leo Pigert in attendance. 386-7721 anytime.

A REAL CUTIE
$19,500

THIS YOU MUST SEE! W-W throughout the 2 bedrms, liv. room, dining room and hall. Modern kitchen, pembroke vanity bath and utility. Sparkling clean throughout. Double garage with pit. Act quickly—call Mrs. Wallace 386-7721 anytime.

OPEN HOUSE
Sat.-Sun., 1:30 p.m.
3215 Wiltshire Rd.

If you are looking for a terrific buy in a clear title 3-bedroom, full basement home, fully landscaped with lots of extra features such as en suite plumbing, for the full prce of only $25,700, excellent financing can be arranged, make sure to see this one. Wilshire Rd. is off Sooke Rd. just before Happy Valley Rd. Phone H. Blake, 383-4372 for prior inspection.

BY OWNER, 2.98 ACRES, HOME, lakeview. Privacy 388-5639 or 478-1841.

250 HOUSES FOR SALE

3 VICTORIA OFFICES
BBBBBBBBB
BBBBBBBBB
BBBBBBBBB
BBBBBBBBB
BB BBBB
BB BBBB
BB BBBB
BBBBBBBBB
BBBBBBBBB
BB BBBB
BB BBBB
BBBBBBBBB
BBBBBBBBB
BB BBBB
BB BBBB
BBBBBBBBB
BBBBBBBBB
BB BBBB
BB BBBB
BBBBBBBBB
BBBBBBBBB
BB BBBB
BB BBBB
BBBBBBBBB
BBBBBBBBB
WE TRADE HOMES

BLOCK BROS. REALTORS

OPEN 9-9 AND ALL DAY SATURDAY

SHELBOURNE
3636 SHELBOURNE
477-1841

"TIME FOR LIVING"
AT HYCROFT-ARMS
457 FAIRFIELD RD.

Need time to do your own thing? Then you deserve to enjoy these luxury condominiums. 2-Bdrm., 1½ baths, large spacious all kitchen appliances, including dishwasher. Plus more, sauna, etc. And best of all, $19,900, up.
Open to view 2-5 and 7-9, 5 days a week.
Call G. Argyle, 382-5077 or 386-1722.

HAPPINESS IS HOME

This absolutely charming home must be the best buy on the

250 HOUSES FOR SALE

"Complete Real Estate Service Across Canada"
MONTRUST REAL
1057 FORT 386-2111
Sidney — 656-3924

OPEN HOUSE!
MOUNT DOUGLAS AREA
1244 PEARCE CRESC.,
SATURDA Y1-4:30 P.M.
Immaculate 3 bdrm. home in pleasant country area. Attractive living room with fireplace, dining room, large kitchen with eating area. Three good size bedrooms, plus bedroom or rec room in full cement basement. Large lot located on the curve of crescent. Asking $26,500. Open to offers. In attendance:
ANNA CHANDLER
384-4939 or 386-2111

OPEN HOUSE
SAT. 2-4 st
1440 JAMAICA ROAD
Follow Cedar Hill Rd. 1 mile north of McKenzie to Parkside Cresc. Here is a separate little community of fine homes so stop in with your family. You'll like the spacious split level all carpeted 3 bedrooms and 1½ baths. Lots of space to play and a sundeck. To view anytime call
386-2111 ROY KAISER 656-4107

OPEN HOUSE
3092 PAISLEY PLACE
COLWOOD
SAT. 1:30-4:30 p.m.
Owner has converted his 900 sq. ft. home into 1150 sq. ft. of family living space including a large new rumpus room with fireplace. This is a 3 bedroom home—only 9½ years young. Drive out Sooke Road to just past junction of Metchosin Road. Turn right on Kildrew, right on Volmer, right on Donovan, right onto PAISLEY. Offered at $24,500. View with
G. E. FLEMING
386-2111 592-3303

ESTATE SALE! UPLANDS AREA!
This lovely home, built 5 years ago, affords the utmost in gracious living. The main floor features a large living room with marble fireplace, panelled den with fireplace, formal dining room with sliding doors to sundeck, family size kitchen with built-in range and oven, master bedroom with en suite bath, 2 large bedrooms and 5-piece bathroom. Downstairs there are 2 more bedrooms, panelled rec. room with fireplace and bar, 3-piece bathroom, games room, storage area, double garage and covered patio. The lot is almost 1 acre in area, level and landscaped. The asking price is a realistic $76,500. For information and appointments to view please call:
Ron MacDonald 477-8956
L. D. Jickling 384-8669 or 386-2111

4 BEDROOM FAMILY HOME
Over 1700 sq. ft. — Newly decorated, carport, very attractive colonial exterior. Lge. L.R. and D.R. (F.P.), family rm., off kitchen. 2 baths. Utility rm. See this home. Owner transferred. A good value at $32,500.
E. W. PROKOSCH
477-2194 386-2111

A CHARMING HOME FOR THE NICEST FAMILY
5 bedrms. PLUS a den PLUS rec room PLUS a family rm. PLUS separate dining rm. PLUS lge. L.R. PLUS central hall PLUS 2 4-PCE. BATHS PLUS en suite bath off master B.R. PLUS lge. sundeck PLUS double C.P., PLUS sea and mountain view, PLUS 2 fireplaces PLUS PLUS PLUS. A lot more PLUSES when I show it to you. Cordova Bay Area. Beautiful and prestige area.
A SMART BUY AT $45,900
E. W. PROKOSCH
477-2194 386-2111

SPECTACULAR SEAVIEWS
Situated high atop Mount Tolmie overlooking the city and surrounding islands this executive family home is offered at only $56,500. The large living room and dining room provide an atmosphere for family living and gracious entertainment. The four bedrooms, three bathrooms, rec. room, two balconies and the secluded backyard patio with built in BBQ all compliment this desirable property. Top quality broadloom throughout. The easy care garden with its lovely shrubs and roses is a must to be seen. For further information and viewing please call
ALAN WESTGATE
386-2111 656-3423

WATERFRONT ESTATE
Over 3 acres of seclusion and privacy within the five mile circle. Beautiful Tudor style home compliments the park-like setting. The large living room, family room, and the master bedroom are exposed to a beautiful seaview. The modern kitchen and family room have many features that add up to casual, convenient and comfortable living. This property is a must to be seen as merits are too numerous to extol. Asking $135,000. For further information and viewing appointment please call
ALAN WESTGATE
386-2111 656-3423

GRACIOUS ATMOSPHERE AND FINE ATMOSPHERE
A home for your medium size family, including space for all. Beauty and quality is evident in the design. Make this your permanent home for years to come. It is not drive-by but is worth seeing anytime at your convenience. To view call
ROY KAISER
386-2111 656-4107

LEGAL CITY DUPLEX
Distress sale — walk to town 4 rooms each sep. entrances and meters. basement OOM heat. Needs outside paint $24,900 easy terms. Call A. Peaker 477-3957, 386-2111.

BROWN BROS. ON BLANSHARD
385-8771 ANYTIME

OPEN FOR INSPECTION
SAT. 1:30-4:30
3430 CEDAR HILL RD.
$29,900
An intriguing house at the right price. It is well situated for all school levels, university and shopping. 5 bedrooms, 2 full bathrooms and a large lot. For further particulars, please call MRS. CASEY WATSON 385-8771 (anytime).

ENCHANTING YEAR-ROUND LAKEFRONT RETREAT
Only ½-hour drive from downtown Victoria, this authentic hand-hewn log home nestled on ½ acre of treed property, with 130 ft. of lakefront boasts a large L.R. and D.R., enormous rock fireplace, 2 bdrms., modern bath and kitchen. Fully insulated, OOM furnace, 100 amp service. Good swimming and fishing (trout). Firm price $30,000. Call now to view. MRS. JANE LILLEY or JOE RICKARD, 385-8771 (anytime).

$39,500
A unique location and lovely view. This three-year-old home offers a distinctive design, a living room 14x27, separate dining room, a kitchen with masses of cupboards and counter space. There are 2 bedrooms and 1½ bathrooms on the main floor. Downstairs there is another bedroom, den and bathroom. To view call MRS. CASEY WATSON 385-8771 (anytime).

WATERFRONT—$30,900
EXCITING VIEW — QUIET SETTING
LOVELY LARGE LOT
60' ON WATERFRONT
A lovely home just right for retired couple or small family. Kitchen, dining room and living room, with fireplace, all rock over waterway. Two bedrooms, but home can be easily expanded. Spotlessly clean, with a restful feeling about it — to make you fall in love with this home. My vendors will even carry 50 per cent of the value as a mortgage. Long blacktop driveway has turn around area. Separate garage has area for workshop. You must see this to believe its beauty. Only $30,900 — try as low as $7,500 down.
388-4271 F. WILLS 388-4271
J. H. WHITTOME and CO. LTD.

EST. 1933
BOORMAN MANN
INVESTMENT CO. LTD.

WATERFRONT OPEN HOUSE
FRI. 6:30 to 8:30 P.M.
SAT. 1:30 to 4:30 P.M.
4961 CORDOVA BAY RD.
Here is what dreams are made of — a two-bedroom waterfront home with a large living room, fireplace, big bright kitchen and bathroom. Finished room in the basement. Separate garage. Steps lead to a lovely sandy beach. All this and a spectacular view for only:
$31,500
386-7521 ERIC GRAHAM 656-4489

OPEN SAT. 2 to 5 P.M.
3187 MATILDA CRES.
SEA AND MOUNTAIN VIEWS
Lovely and spacious new quality constructed home, has W-W shag, unique fireplace, sundeck, en ste. plumbing plus roughed-in daylight basement rooms with fireplace. Turn left on Heatherbelle off Lagoon Road.
ASKING $31,750
AUDREY CROTHERS
386-7521 385-4645

OPEN SATURDAY
1:30 to 4:00 P.M.
342 MICHIGAN ST.
$19,500
JACK FETHERSTON — 477-9427

OPEN SAT. 2 to 4:30
940 LODGE AVE.
$20,700 (Furnished)
Situated in the North Quadra-Swan Lake district on a quiet, convenient street. Only 18 years young, and features: a spacious L.R. with fireplace — two bedrooms — large bright kitchen with adjoining utility room — new furnace and roof. This is exceptional value and a low down payment will handle. IAN BOORMAN, 386-7521 anytime.

GORGE EXCLUSIVE
2866 INLET AVE.
Drive by this 12-year-old 3-bedroom bungalow with large living room opening to guest sized dining room. High basement, 60x157.6 lot. Excellent at $25,950.
To view:
STAN CORNISH
386-7521 or 592-6079

SECLUSION AND CHARM GORDON HEAD
¾ ACRE—POTENTIAL VLA
Delightful University area home has large living room with fireplace, dining room with fireplace, modern kitchen, 4 bedrooms and 2 bathrooms. Circular driveway and numerous fruit trees.
$42,500
MRS. MARILYN SECORD
386-7521 592-2134

OAK BAY PRICE REDUCED OAK BAY
Spacious 3 or 4-bedrm. prime location close to schools and shopping. Beautiful lot with extra parking. Full basement. Now asking only $26,900. Courtesy to realtors. Drive by 1655 Hampshire and call JACK FETHERSTONE, 386-7521 or 477-9427.

WOULDN'T IT BE NICE TO HAVE A SPARE BEDROOM?
This charming 1-year-old split level home has five; all above ground level. 3 bathrooms, playroom, large eating area in kitchen, sep. dining room, attractive brick wall F.P. in living room. Possession can be 3 days.
MAKE AN OFFER
ASKING PRICE $43,000
JEAN CROSS, 386-7521
ERIC GRAHAM, 656-4489

DRIVE BY
936 KINGSMILL
In the nicest part of Esquimalt, this 3-bedroom no-step baby ranch home is just perfect inside! You can see the manicured garden setting — the interior decor and new HOT WATER heating are tops!
ONLY $23,500
PHIL SIMPSON — 386-7521

BETWEEN SIMPSONS-SEARS AND JUBILEE HOSPITAL
2 BEDROOM, 2 STEP
Small 2-bedroom, no-basement bungalow located on a good street close to all services. Very suitable for the retired couple or young marrieds who want a nice garden lot. Large Willow tree in the back yard. OOM furnace, wiring and plumbing are all good. Price includes new roof.
$18,500
386-7521 GERRY PORTER 592-0942

HIGH GORGE FIXER-UPPER
2852 INEZ DRIVE
Circumstances have stopped the owner from completing the renovations to this large 2-storey, 4 to 5-bedroom, 2-bathroom home. Double lot and nice views. Needs a fair amount of work so is only suitable for a real handyman. $14,000. Financing can be assumed. Please do not disturb the occupant.
ASKING $20,900
386-7521 GERRY PORTER 592-0942

OAK BAY
$27,500
Terrific accommodation for the family with children. The charming bungalow is close to schools, bus route, shopping and beach. It has a good sized living room, dining room, family kitchen, 5 bedrooms (3 large, 2 small) a large backyard and easy care front landscaping, boasting extensive use of brick. Quick possession is possible. For appt. to view, please phone:
386-7521 GISELE SAMEC 382-8743

NEW LISTING
ALPINE CRESCENT
GORDON HEAD
Just listed, first time advertised, 3-bedroom, full basement, stucco bungalow very close to George Pearkes Clinic and Queen Alexandra Solarium. Nice large yard. Basement suitable for additional development. Owners are moving to Nanaimo and quick possession is possible.
ASKING $29,500
Gerry Porter 386-7521 or 592-0942
1111 Government St.

METROPOLITAN REALTY LTD.
386-3585

—OPEN HOUSE
—SAT. 1:30-4:30
—1320 SLATER ST.
Vacant. Off Cook near Finlayson. Three bedrms, part basement. OOM heat, rewired. View location, ideal for a small family. Only $17,900, terms. Leo Van Dyk, 386-3585.

—FINE SIDNEY HOME
—EARLY POSSESSION
Spacious 3-bedrm., no-step bungalow. LR with fireplace. De luxe kitchen with adjacent dining room. Colored vanity bath with twin sinks. W-W carpeting throughout. Carport with storage. Asking $22,500. Terms to suit. Leo Van Dyk. 386-3585, Res. 479-6264.

CAREY-GLANFORD
POSSESSION SEPT. 1
Ideal or starters or smallfamily. Ideal for starters or small family. 2 plus 1 bedrms. Small dining room. Full basement. Nice lot, several fruit trees. Asking only $16,900. Leo Van Dyk, 386-3585.

OAK BAY, MODERN HOME, 4 bedrooms and den, living room with fireplace, dining room, $26,000. Victoria Press, Box 619.

OPEN SAT. 1:30-4:30
Yukon sized garden at Gorge. 2815 Colquitz. DON PLANK, 385-8784. Douglas Realty Ltd.

JAH JAH JAH JAH
J. A. HENDERSON REALTY LTD.
WE BUY, SELL AND TRADE
385-9741 ANYTIME

OPEN HOUSE
SATURDAY, AUGUST 19,
2:00-5:00 P.M.
3363 WILLOWDALE
COLWOOD AREA
Just completed family home—3 bdrms with en suite, plumbing—lge living room with white sugar stone fireplace—dining room—cabinet electric kitchen with eating area. Full bsmt with roughed-in f.p. and plumbing for 3rd bathroom. Spacious sundeck over carport. Priced at $31,500. Follow signs from Wishart Rd. Off Metchosin Rd.
BILL McCARTER
RES. 592-3970
BOB GIBSON
Bus. 385-9741 Res. 658-5153

GLANFORD AREA
You won't believe your eyes. A secluded older home tucked away on a quiet street. Lge. living rm., dining rm., galley kitchen, 2 lge. bdrms., a fantastic study or den with F.P. and hardwood floors. W-W carpet elsewhere. Beautiful interior decorating. Oil furnace in half bsmt. Carport. Lge lot has many shrubs and trees. Excellent condition in and out. Priced at $22,500. For appt. to view call:
KEN MANN
Bus. 385-9741 Res. 592-7443

CENTRAL SAANICH SECLUSION
Beacon Hill Park in miniature. Flowers, shrubs, bushes, trees, lawns, gardens, all fenced and absolutely private on .36 of an acre. The beautiful 7-yr.-old home is completely developed to accommodate a family or a retiring couple. Spacious living and dining rms. with F.P. and hardwood floors. Good size kitchen, 3 bdrms. Bsmt. has lovely big rec. rm., Tudor style den, utility and room for more development. Carport is topped by lge. sundeck. Paved drive and huge paved parking space for boat etc. A lot of luxury living for an excellent price — $38,500. For appts. to view, call:
—KEN MANN
Bus. 385-9741 Res. 592-7443

YOUR OWN PARK ONE IN OAK BAY!
Almost ½ acre of lawn and beautiful trees, together with a very livable lovable older home. All amenities are right up to date but the charm is there. Owner would have many choices in developing this unique property. There is room for tennis court, swimming pool, pitch and putt, or it could be divided. V.L.A. approved. Asking $49,500. See it soon!
HUMPHREY GOLBY
Bus. 385-9741 Res. 592-6730

ANOTHER IN QUEENSWOOD
2.5 of an acre, secluded yet sunny and warm. A rambling (8 plus rooms) family home for country living. House is set up for in-law accommodation if desired, huge patio in a parklike setting. $35,900. Offers.
HUMPHREY GOLBY
Bus. 385-9741 Res. 592-6730

GORGE
Ideal Starter home. 2 bdrm stucco no step home. Assume the existing mortgage. Good financing. Asking $17,900. Call anytime.
JACK PARKER
Bus. 385-9741 Res. 382-4364

DO YOU NEED ROOM?
1840 sq. ft. of elbow room in this 3-br. home will allow any family plenty of freedom. Located at 1406 Ryan, close to schools and all amenities. Try your down payment.
MARLIN AGENCIES LTD.
KEN WARKE
477-6955 382-2302

GORDON HEAD
PRICE REDUCED!!
IMMEDIATE POSSESSION!
—THREE BEDRMS, 1½ BATHROOMS
—KNOTTY PINE KITCHEN
—FINISHED REC. ROOM
—TWO-YEAR-OLD, ON CUL-DE-SAC
—CLOSE TO UVIC AND SCHOOLS
—FOR APPTS. TO VIEW CALL:
EMILY MARMO
386-2111 477-5720
MONTREAL TRUST

BY OWNER. BEAUTIFUL French provincial home, 4 bedrooms, $41,500. 477-4755.

ISLAND PACIFIC REALTY LTD. 388-6231
3200 QUADRA ST.

TERRIFIC VIEW PROPERTY
Below Mt. Tolmie for $39,900. At the end of a quiet cul-de-sac on a large lovely established lot. Beautiful trees, 1500 sq. ft. on the main floor with living room, dining room, sun room, kitchen, bath and 3 bedrooms plus a developed basement with den and 4 extra bedrooms. Hot water heat, double no-post carport and lots more. See it, love it and try your offer. Exclusive with GRAE LANGSTON 386-8596.

TREMENDOUS VALLEYVIEW
Lovely 1650 sq. ft. ranch style home, 4 bedrooms living-dining room with picture windows. Feature fireplace plus den, drive in garage. Shake roof and many extras on 0.73 of an acre. Ideal V.L.A. property. Full price $33,900. FREDDY STARKE 388-6231 or 384-9633.

UNIVERSITY AREA
Well-kept 10 year old home on quiet street. Large living room with fireplace, L shaped dining room, kitchen with eating area. Three bedrooms on main, full basement with rumpus room or 4th bedroom. Drive-in garage. Nicely landscaped lot. Asking $32,000. Call 388-6231.
PETER BARDON
ANNE DUGGAN

JUBILEE AREA
Up and down duplex. 3 bedrooms and 2 bedrooms each has own furnace and meter. With low down payment, live in one for $40 per month with other rented. Asking $19,500. Quickly call BEN GREIG 388-6231 or 658-8845.

$16,900
OFF ESQUIMALT RD.
Well built spacious older home. Living room, dining room, two bedrooms, large garden, separate garage. Fenced, has utility room. IRENE DALZIEL 388-6231 or 384-8692.

Mayfair. Three bedrooms, full basement, auto. oil furnace. $3,000 down to full price of $20,900.
IRENE DALZIEL
388-6231 or 384-8692

JUST LISTED
$17,600
A neat and tidy 2-bedroom no step bungalow situated on quiet lane off Saanich Road. Ideal for garden enthusiasts, the lot is 60x215 with greenhouse, good vegetable garden and double carport. To view this comfortable, well-kept property, call 388-6231 anytime.
ANNE DUGGAN

ESQUIMALT, $17,900
Compact 3 bedroom home. Living room, den with wall-to-wall carpet. Stucco exterior, new roof, new wiring. A-1 shape throughout. Low down payment. FREDDY STARKE 388-6231 or 384-9633.

Three suites, central area. Rentals $400 per month. Asking $25,900 with good terms.
IRENE DALZIEL
388-6231 or 384-8692

ONLY $13,500
For 2-bedroom home close to downtown on apartment zoned lot.

3 or 4 bedroom home with oak floors and fireplace, nice treed lot on quiet street close to all amenities for $25,300.

3 vacant homes ready to be moved into before school opening. 1-2 bedroom 1-3 bedroom; 1-4 bedroom. For information call.
HAZEL CAMPBELL 382-8956
STANE JOHNSON 383-1484
388-6231

BRL-BRL-BRL-BRL-BRL-BRL-BRL
BAYSHORE REALTY LTD.
512 FORT STREET
388-6424

HIGH CENTRAL SAANICH
Live in the country with easy access to town! Extensive valley and mountain views from this three-year-old beauty. Three bedrooms up and one down with a young modern flair throughout. Basement development is approx. 75% complete which provides for a television room, recreation room, bathroom and workshop. Landscaped lot is 100x150. Survey countryside from the large sundeck. A quality and attractive home in a popular area and priced to sell at $31,900.
BRENT D. EWING RES. 658-5661

6 BEDROOMS, $29,500
GORDON HEAD
Unbelievable but true! Three basement bedrooms require some finishing. There are also bathrooms up and down! Close to schools, transportation and shopping but on a quiet street. Large sundeck, fruit trees and a small garden. Eight years old. Act quickly.
BRENT D. EWING RES. 658-5661

SMALL HOUSE ON OAK TREED lot with view of Portage Inlet, 1½ bedrooms, living room, with fireplace, part basement. Bus and store 1 block away. $15,900 or offers. No agents. 477-1300.

GARTHLAND DEVELOPMENTS. Buy direct from builder, distinctive design and finish. $29,500. 1521 Pearl Street. To view call 386-7086.

KNIT & CHAT

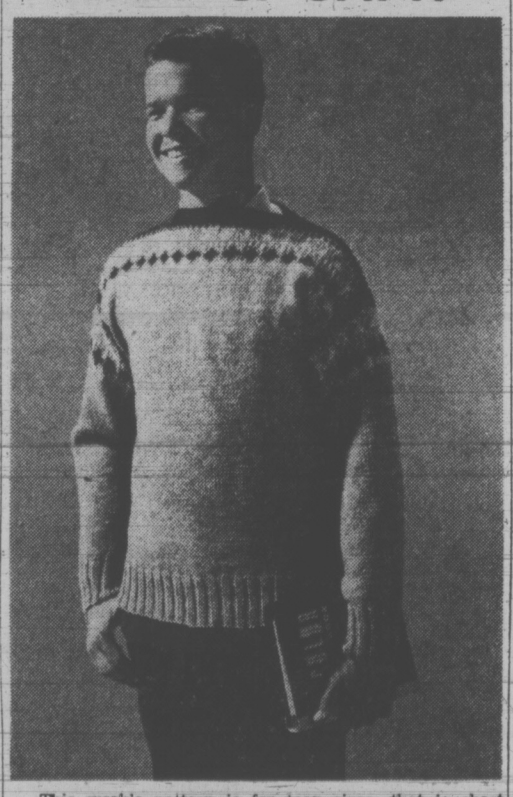

This week's pattern is for teen sizes, that is chest measurements 32 through 38 inches. It features a boat neck and drop shoulders, and it has a really casual look for the college crowd. The back and front are knit in two straight pieces, with just a small border of design at the neckline.

The sleeves are knit and all the increases worked in the main color, with a small border of design again at the top. There are no top shapings to the sleeves. Very little concentration is required in the knitting of this design in a knitting worsted wool, making it an ideal vacation pastime.

To order Leaflet No. 6824, and any other leaflet mentioned, send 50 cents in coin or money order for each pattern, PLUS a stamped, self-addressed return envelope, along one if possible. Send to: May E. Mac Lean, "Knit and Chat," care of Victoria Times, 468 Montford Drive, Dollard des Ormeaux, Que. Please be sure to state pattern number when ordering and to allow about ten days for delivery.

NATIONAL TRUST CO. LTD.
2 LOCATIONS TO SERVE YOU

OPEN HOUSE
"TUDOR STYLE"
(CAMOSUN AREA)
1887 COCHRANE ST.
FRIDAY 6:00-8:30 P.M.
Beautiful home with character in a most desirable area. Large living room, guest sized dining room, spacious kitchen, 2 good sized bedrooms and modern bath on 1st. floor. 2 smaller bedrooms upstairs. Full high basement, large rumpus room with fireplace, and powder room. Delightful garden with fruit trees. An immaculate well-cared-for home. Asking only $33,500., with very easy terms.
JUNE HOUGHTON
Off: 386-2961 Res: 385-8105

OPEN HOUSE
OPEN HOUSE
AT
2936 QU'APPELLE ST.
FRI., SAT.
2:00-4:00
Brand new three-bedroom home in the popular Gorge area. Living room with old brick fireplace, dining room, all fitted with rich wall-to-wall carpet. Modern cabinet electric kitchen — full basement — sundeck — easy terms. Asking $27,900.
DON CLARK
Off. 388-5451 Res. 477-8076

OPEN HOUSE
306 ISLAND HIGHWAY
SAT. 1:30-4:30
Large home on ¾ acre of view property. Four bedrooms, three bathrooms and other features too numerous to mention. $39,500
YOUR HOST
DES DESJARDINS
Off. 388-5451 Res. 385-8925

OPEN HOUSE
1278 PEARCE CRES.
(OFF BLENKINSOP)
SAT. 1:30-4:30 P.M.
PEACE OF MIND
Comfortable 4-bedroom family home situated in a pleasant neighbourhood below Mt. Douglas. Entertaining living room with white brick fireplace. Dining room in line. Modern family sized kitchen with eating area. Well landscaped lot with fruit trees and a small vegetable garden. Only $25,900.
COURTESY TO AGENTS:::
CALL SYL SHUMKA
386-2961 ANYTIME

OPEN HOUSE
871 DARWIN ST.
SAT. 1:00-5:00
Spacious living room, fireplace, large kitchen and dining, 3 bedrooms, garage and basement. Only $23,400. Try $2,900 down. Call:
386-2961 I. G. LIDSTONE 477-6450

OPEN HOUSE
3 BEDROOMS—$21,900
Come out to 661 GOLDSTREAM AVE., SAT., 2-5 P.M. and inspect this stucco Rancher. Completely fenced 75x150 treed lot. Only 12 yrs. old. Fireplace, modern kitchen and bathroom. Automatic oil hot air furnace. Enough blacktop parking for 3 cars, trailer and boat. This is an estate sale and empty, so fast possession can be given. If you can't see it Sat., please phone JIM RANSON for personalized inspection; 386-2961.

HILLSIDE SHOPPING CENTRE
936 ALEXANDER
(OFF PARKLANDS)
In a parklike setting next to Gorge Vale Golf Course. Over 1400 sq. ft. of spacious living. Living room 20½x13½ with raised hearth fireplace. Dining room with large window giving a pleasant view of the natural surroundings. Large kitchen with eating area. Master bedroom has double closet. Three bedrooms. Full basement with rumpus rm. and 2-pce. bath. Possible further development. Good sized secluded lot. Well built home in a very desirable area. Only $34,900. PLEASE NO DOT DISTURB VENDORS ::: FOR VIEWING CALL:
SYL SHUMKA
386-2961 ANYTIME

DOWNTOWN
1280 DOUGLAS

ROCKLAND
Beautiful Di Castri designed split level, three-bedroom home. Large living room with slate fireplace. Dining room. Kitchen with built-in range and oven, eating area. Developed basement. Double garage. Large double lot. Price: $48,000. To view, contact:
HARRY COOK, 598-3761
DES DESJARDINS, 385-8925
OFFICE 388-5451 (24 Hrs.)

WHYTE & GOWER
OAK BAY PROPERTIES LTD.
2227 OAK BAY AVE.
TEL. 592-2407

OPEN HOUSE
SAT., 1:30 to 4:00
2400 DALHOUSIE ST.
OAK BAY
Immediate possession for you in this vacant 5-bedroom — formal dining room — living room — kitchen with eating area and laundry facilities, near schools, shopping and transportation and offered for only $34,500 with terms. For prior appointments call F. MAUGER 598-5062.

GORDON HEAD-UNIVERSITY
CAPE COD — 5 BEDROOMS
This is truly a magnificent home. Especially well built and well maintained. Sitting high above the road, the exterior is imposing and pleasing, from the heavy shake roof to the partial white brick exterior. An ideal family home with 5 generous sized bedrooms, a family room, rumpus room and a den. The gracious wide entry hall with the curved staircase to the upstairs floor is but one of the very fine features of this quality home. Full concrete basement with loads of storage space and provisions for extra bathroom. Secluded sundeck is attained from either the dining room or kitchen. Two-car enclosed garage, entirely plastered. This home can not be replaced today for many thousands of dollars over a very realistic price of only $65,000. Exclusive listing call DON WHYTE or ALEC GOWER 592-2407.

GOOD FAMILY HOME WITH 4 bedrooms, full basement. Sound property in need of interior decorating. $20,400 Agreement at 9% can be assumed. Open for inspection Sat. 2-5. 1317 Vimy (off Moss). Vacant now. Price $24,200. Don Bacon, Byron Price and Associates Ltd. 385-2458.

OPEN HOUSE
Sat.-Sun. 10 a.m.-2 p.m. Oak Bay, 1358 Yale St. 2-Bedroom, wall-to-wall, modern kitchen and bath, electric heat, full basement. Close to shopping distance. $27,000. 598-5397, 598-2633.

NEW HOME FOR SALE BY builder, phone after 5. 478-6437.

3 VICTORIA OFFICES
BLOCK BROS. REALTORS
WE TRADE HOMES

OPEN 9-9 AND ALL DAY SATURDAY

OPEN HOUSE
420 VICTORIA AVENUE
SOUTH OAK BAY
SAT. 2:00 to 4:00 P.M.
Come and see this immaculate 4 bedroom home, 2 - 4-piece bathrooms—neat landscaped lot—vendor transferred.
Erna Ellsay—477-1841 or 386-7432.

OAK BAY
OPEN HOUSE
SAT. 1:30 to 4 P.M.
3456 REDWOOD AVE.
POST AND BEAM SPLIT LEVEL
ORIG. $46,700. RED. TO $44,900. Immediate possession on this fine University area Home and owner will consider offers (reasonable) on this greatly reduced price, triple plumbing, double carport, over 1500 sq. ft. of living. Call Mr. Clendinneng 477-1841 Res. 477-5462.

OPEN HOUSE 1:30 p.m.-4 p.m.
2263 FROST AVE., SIDNEY
Ideal family home 3 bdrs. plus extra bdr. in finished bsmt. Liv. rm. features floor to ceiling field stone FP. Modern kitn. with built-in stove and oven, beautiful rec. rm. with bar. 2½ bthrm. plus many other features. Price $34,900. 477-1841 FRED JACKSON 477-2537

OPEN HOUSE
3150 WISHART RD.
SAT. 1:30-4:30
Delightful 3 br. home (plus one in the full high basement), sunken LR with attractive FP and beam ceiling, separate DR with beam ceiling, family kitchen with sundeck off, w-w carpeting throughout, 2 bathrooms, OOM heat. Asking $33,900.
BUZZ MAINPRIZE
477-1841 658-8268

WATERFRONT OPEN HOUSE
SAT. 1:30-4:30
4595 BONNIEVIEW
4 BR, den, rec room, etc. etc. 1 acre. $62,900. Jamie MacGregor 477-8165.

OPEN FRI. 1-4
2981 WASCANA
Approx. 2,000 sq. ft. of living space. Main floor has LR, DR, family sized kitch and den while upstairs are 4 BRs (5th in bsemt), w-w throughout, new wiring, plumbing. Sundeck over carport and patio off master. 2 full baths. LINDA FAHEY 386-3231 or 656-1520.

OPEN FRI. 1:30-4:30 and 7:30-9
4230 THORNHILL CRES.
SHELBOURNE OFF WINCHESTER
A quality home plus a suite, only 3 yrs old, 3 BRs, w-w carpeting, glass door leads onto sundeck from DR, good size eating area in the kitchen. The one BR suite on the lower level is a plus and most attractively finished. Underground wiring, within easy reach of University—$34,900. ETHEL HARVEY 386-3231 or 386-6472.

OPEN SAT. 1:30 - 4:30
1234 EFFINGHAM
Near Memorial Park. Nicely renovated, fully insulated, full basmt, large LR with FP, DR, 3 BRs, low taxes. $21,000. MARG PRICE 383-0180 or 386-3231.

OPEN FRI.-SAT. 2-5
1251 COLVILLE RD.
Spotless 2 BR, Esquimalt home. New roof and much renovation inside. Sound condition and a best buy at $14,900. Enquire re easy financing. FRANK OLIVER 386-3231. or 383-6904.

OPEN SAT. 1:30-4:30
1084 SHAW RD.
Seclusion—3 BRs. This 6 mos. old no basement home is a bargain at $21,900. Large LR and DR. No financing to arrange. Immediate possession. Taxes only $1 net per year. RIGHT AT BROCK AVE. ON TRANS CAN. SECOND RD. OFF FLORENCE LK. RD. TO RIGHT. DAVE GIBSON 386-3231 or 388-5647.

OPEN SAT. 1:30-4:30
200 LAGOON RD.
SEAVIEW, swimming, clamming. Nicely landscaped lot and guest house bonus this 2 BR, carpeted darling. Quiet area, low taxes, just minutes from town. Only $21,500. Come and view it with TONI CANNON 598-4631 or 386-3231.

OPEN SAT. 1:30-4:30
624 RAYNOR
Price reduced $1,100 to $23,900 making this home a terrific buy. Roomy family accommodation with 4 BRs, attractive kit. with sep. EA, built-in range and oven. Cozy LR with FP. Beautifully renovated with attractive panelling and many extras. DAN NASH 386-3231 or 477-2078.

OPEN HOUSE
3175 EXETER RD.
1:30-4:30
Vacant! Move into the Uplands of Victoria. Open beam 4- or 5-BR home with bright galley kit., dishwasher, barb., range and oven built in, formal size DR, LR and den, rec. room, 3 FP, 2½ baths. Underground sprinkler service. 120x178 lot. TRADES CONSIDERED. Asking $59,500. F. COLOMBIN 386-3231 or 385-3033. Block Bros. Realty.

RITHET AGENCIES LIMITED
714 Fort St. 382-4251
For Real Estate
Insurance-Appraisals
Property Management

OPEN HOUSE
OPEN HOUSE
SATURDAY 2 P.M.-4 P.M.
1725 SHERIDAN PLACE
5 bedroom home ideal for family living close to all schools, university and shopping. $36,000 with excellent financing
BETTY SHEA—592-9213

GORGE
Corner lot with attractive 1½ storey home, 4 bedrooms, 2 on main floor and 2 upstairs. Good size living and dining rooms. Separate garage. Close to schools and shopping. To view call Oliver Douglas or Ted Wilkinson at 382-4251 anytime.

GORDON HEAD "SECLUSION"
3 bedroom home. Full cement basement. Panelled interior. Sundeck etc., plus a 1200 sq. ft. workshop. Situated on approximately ¾ acre lot well back from the road with trees offering seclusion. Close to all amenities. Asking $31,500.00. Call E. WILKINSON or OLIVER DOUGLAS at 382-4251.
TO BUY A HOME OR SELL A HOME GET RITHET

CENTRAL LOCATION
ROCK BAY—HILLSIDE
Large two storey brick house, situated on a corner lot. Zoned commercial. Asking $15,000.00. TED WILKINSON or OLIVER DOUGLAS anytime.
TO BUY OR SELL A HOME GET RITHET

BY OWNER: OLDER HOME in fine condition, close to town. A bargain with potential, on industrial zoned land. Also fine as investment for renting. $19,900. Call at WAGON TRAIN, 386-3291 or 478-1796.

ISLAND HOMES ISLAND
2504 Douglas St. 386-7545
ISLAND HOMES ISLAND

OPEN HOUSE
SAT. 1:30-4:00 P.M.
3339 ACEMINK RD.
COLWOOD
IN-LAW SUITE
A beautiful large home with good accommodation for in-laws, on a quiet street near schools. See it now with Grant MacFarlane, 386-7545.

OPEN HOUSE
3120 BALFOUR
SAT. 1:30-4:30 P.M.
It is really PRICED TO SELL. Very spacious, sparkling interior has Lge. living room with natural rock F.P., SEP. DINING ROOM, beautiful floors, Lge. family kitchen, 2 GOOD SIZED BEDROOMS, 4 pc. bath, full high basement, Oil-o-matic heat, H.D. WIRING, COPPER PLUMBING, NEW ROOF, NEW GUTTERS PLUS PLUS. Asking price $24,900.00 call Ken Jensen 386-7545 or 592-9079.

OPEN HOUSE
FRI. 2-9 P.M.
SAT. 1-5 P.M.
2578 VISTABAY
Seeing is believing, the wonderful views from every room of this CADBORO BAY beauty. Extra large living room, dining room with sliding glass doors to sundeck. Lovely bright kitchen with eating area. 2 to 4 B.R., 2½ baths, 2 fireplaces, rumpus room, double carport, excellent grounds, flexible terms on the listing price of only $69,500. VACANT. Ron Crow in attendance.

OPEN HOUSE
702 BEXHILL
SAT. 1:30-4:30
3 BDRMS., 2 BATHS
SEA VIEW
Brand new attractive home, enjoying lge. lot with background of park-like treed setting with front landscaped. Quality w-w carpet thru-out. Cathedral entrance to choice living room and dining rm. Stunning spacious kitchen with custom cabinets and nice dinette area. Lge. master bedrm. with walk-in clothes closet and 2 pc. vanity bath. Bsmt. with 2nd fireplace, 3rd bath rghed-in and completely planned for development. Shop and compare and you will agree this is excellent value at $29,000 and can be purchased on low down payment. (Directions: Sooke Rd. to ½ mi. past Metchosin Rd. to Fulton Rd. and follow "signs.") Morris Lund, 386-7545.

VIEW HOMES
COLWOOD
$22,000 — One Bedroom, Den, Living room, and Sun room overlooking Ocean. Redecorated and available for immediate occupancy.
$44,250 — Absolutely gorgeous Spanish Tudor on a large landscaped lot, 3 bedrooms, Guest room, beamed ceilings in L.R. and D.R. and overlooking the ocean and Royal Roads.
$44,900 — A 3 bedroom plus den no step California rancher with a tremendous 16x32 living room and unsurpassed view, from Victoria to Port Angeles. Too many extras with this lovely home to list here.
$32,500 — Tremendous 6 bedroom home, 2½ bathrooms, huge Rec. room, cosy family L.R. and D.R. and a 10x23 Den for Dad. Close to the Royal Colwood Golf Club.
For further information call G. R. Cabana, 478-5785.

GORDON HEAD
$34,500 — An immaculate 3-bedroom home located a few minutes walk from elementary and high schools, large and bright living room, Dining room, Kitchen and Breakfast room and parking space for 2 cars. This home is a pleasure to show.
For further information call G. R. Cabana, 478-5785.

NEW COLWOOD
3 BEDRMS. 2 BATHS
Brand new ready for immediate occupancy. Superior built home of over 1200 sq. ft. with quality w-w carpet thruout. Stunning liv. room with floor-to-ceiling fireplace, din. room on the "L" plan. Spacious kitchen with custom built walnut cabinets, double S.S. sink and large dinette area, master bedrm. en suite, full bsmt. with 2nd fireplace and planned for full development. Only $2,900 down on low asking price of $28,300. Be sure and see this or you will miss a good buy. Phone Morris Lund, 386-7545.

OAK BAY ECONOMY
About $3,500 down will buy this very roomy 2 storey 3-bedroom, full basement, older family home, located close to all schools and services. Main floor has 16x17 L.R. with F.P. and w-w carpet. 18x15 dining room, family kitchen. 3 large bedrooms up, all approx. 15x15. Full basement. Oil-o-matic heat. Double garage. Exterior all stuccoed. Duroid roof. Asking only $21,500. Call Ken Jensen, 386-7545 — 592-9079.

IMMACULATE RETIREMENT HOME
Contemporary design only 6 years old. Consists of two nice size bedrooms, living room with fireplace, dining room, modern kitchen with built in eating area and utility. No basement but oodles of storage space. High location, nice out-look and easy to maintain garden. Low, low interest mortgage. Asking only $23,900. Call Mr. Fortune to view at 386-7545 or res. 477-1229.

Phone 598-2410 or 386-7545. Bill Palfrey, for information on this character home featuring 2400 sq. ft. of living space—4 bedrooms plus—spacious entrance hall—large living room with granite fireplace—separate dining room—in-laid oak floors—den or music room—beamed ceilings—hot-water heat—full basement—fruit trees—located on quiet Cul-de-Sac—priced to sell at $29,900.00. Courtesy to all agents.

LANSDOWNE SLOPE
OUTSTANDING VIEW
OVER 1600 SQ. FT. of real living in this perfectly located well planned home. The VIEW is ABSOLUTELY BEAUTIFUL, EAST, SOUTH, and WEST. The design is functional yet spacious for entertaining. Living room is 24'x18'. Dining room will take a full suite. 2 lge. B.R. on main floor PLUS A BEAUTIFUL DEN WITH A FIREPLACE for the MASTER. FULL BASEMENT has 3RD BEDROOM with PRIVATE BATH and closet. 25'x16' RUMPUS ROOM has a FIREPLACE. Half the basement is undeveloped but has 18 STORAGE

256 WATERFRONT PROPERTIES

1.87 ACRES
Warm Southern exposure. Accessible beach. Main residence of over 1200 square feet — two bedrooms — each with complete ensuites — built-in kitchen. Guest cottage completely self-contained. All newly painted and in excellent condition. Asking $50,000. For further info. and viewing please call
ALAN WESTGATE
386-2111 Res. 656-3423
Montreal Trust

WATERFRONT HIDEAWAY!
Are you wanting to forget about work, but want to do the things you like to do — like fish, putter in the garden? Then take a look at this modern 2-bdrm plus den penny saver on friendly Salt Spring Island! For further information call Roger Lucas 477-1841, Block Bros. Realty.

SAILING YACHT
Have you ever seen a 53' sailing yacht, beautifully appointed, brand new, ready to go? But, we must sacrifice our cottage on the sea, including dock — boathouse — (Privacy) 22 miles from Victoria. Only $19,900 full price. View between 2 and 4 p.m. For preview, call Ruby Holden 478-7445 or 478-6669 Goldstream Properties Ltd.

MAGNIFICENT SEAFRONT
Building site overlooking Margaret Bay. Unobstructable panoramic view, accessable by private driveway providing seclusion. Almost ¾ acre with 90' of waterfront. Information call
384-8126 MR. GREENE 385-0795
Pemberton Holmes Ltd.

WOODED WATERFRONT
1.2 treed acres of waterfront with a rustic 3-br, 2 bath home overlooking James Island. This MUST BE SOLD. Make a reasonable offer on asking price of $54,500 and move in.
384-8126 R. I. MURPHY 479-8089
Pemberton, Holmes Ltd.

GORDON HEAD
Magnificent view, excellent beach, hot water, zone controlled heating, thermal pane windows, are just a sample of the many features of this 2,600 sq. ft., 8 room minimum maintenance home. $65,000. trades considered. Owner 477-8155.

CHOICE WATERFRONT
BEAUTIFUL AREA — 2-BR home and cottage. A rare opportunity — $50,000. Call J. B. Young — 383-4124 anytime or 598-1818.
PARK PACIFIC INVESTMENTS LTD.

1,000 WATERFRONT
VAN. ISLAND
15 minutes from Nanaimo. Ideal for two large acreage estate lots. Inquiries, Box 24843, Vancouver 10, B.C.

DOLPHIN BEACH ESTATES
MAGNIFICENT WATERFRONT AND VIEW LOTS
DOLPHIN AGENCIES LTD.
P.O. BOX 398, PARKSVILLE
PHONE 248-6156

SPACIOUS 3-BEDROOM HOME. Fireplace. Guest cottage. Approximately 1½ acres. Nice pebble beach. Near Saseenas. Immediate possession. Full price $20,000. Ruby Holden, 478-7445 or 478-6669.

DENMAN ISLAND WATERFRONT and seaview lots on water main. $5300 and up. Seaview Estates Ltd., 813 Fort, 385-2254, 382-7522.

258 CONDOMINIUMS AND TOWNHOUSES

WHYTE & GOWER
OAK BAY PROPERTIES LTD.
2227 OAK BAY AVE.
TEL. 592-2407

VICTORIA
LARGEST SELECTION
CONDOMINIUM SUITES

TO VIEW—OPEN HOUSE
MON. THRU SAT., 2-4

1. 360 DALLAS RD.
Deluxe seaview suites, one bedroom from $18,500. $27,000 for 2 bedrooms. 1 only two bedroom, front suite, top floor, $37,800. One only 3 bedroom, $43,500.

2. WILLOW COURT
190 GORGE RD. WEST
Luxury in every suite plus swirl pool, fine views of Gorge Park. 1 and 2 bedroom suites priced from $21,000.

3. MARQUEE COURT
2095 OAK BAY AVE.
Oak Bay Retirement, close to Senior citizens centre, village shopping and bus at door. 1-bedroom suite up to $19,000.

TO VIEW—BY APT. ONLY
CALL 592-2407 ANYTIME

1. UPLANDS GATES
2535 CADBORO BAY RD.
One only, large 2-bedroom suite, 1½ baths. Price $25,900.

2. OAK BAY TOWERS
1400 NEWPORT
One only large 1-bedroom suite. Garden view. Price $21,200.

TOWNHOUSES
OPEN
7-9 P.M. MON.-FRI.
SAT. 1-5 P.M.
GORDON HEIGHTS
At Feltham and Shelbourne St. 2 or 3 bedrooms priced from $22,900.

WICKLOW COURT
On Wicklow St., between Cook and Tolmie. 2 or 3 bedrooms priced from $22,300.

A choice of 2 delightful locations offering excellent value in the medium price range.
AS LOW AS $1,150 DOWN
TRADE YOUR PRESENT HOME

CITY TRUST, 383-4141

YOU CAN ENJOY LIFE
and save time for living when YOU purchase this de luxe 2-bedroom, modern strata title home. The bright, cheerful, comfortable living room offers many hours of complete relaxation while home. Excellent location offers a "healthy" walk to Beacon Hill Park. Fantastic at $21,600. Trade your home? Offers!! Please call GORD G. COWAN 598-3321 Jack Mears' Oak Bay Realty Ltd.

MARKET COURT
TOWNHOUSES
MARKET STREET
OFF QUADRA
PRICED FROM $18,400
OPEN DAILY
SAT.-SUN, 2-5 P.M.
Attractive 2 and 3-bedroom homes in a pleasantly landscaped setting close to parks, schools, low down payment. Trades considered.
KRIEGER, STRICKER AND CO. LTD. MR. FEKA — 383-1542.

FAIRCLIFF
1433 FAIRCLIFF LANE
"VICTORIA'S ONLY GARDEN CONDOMINIUMS."
NHA. FINANCING AVAILABLE
DAWSON DEV. LTD.
385-3685

180 DEGREES
SEAVIEW DE LUXE
2-bed, 1½ baths, large LR, DR, FANTASTIC KITCHEN, oodles of storage, garage, PARK-LIKE SETTING.
FOR APPOINTMENT
CALL 385-3685

TOWNHOUSE — MAYFAIR AREA
3 bedrooms, large eating area, separate storage — workshop area. Very private garden with patio. All wall-to-wall carpet. 2-car parking. Full price $20,900. Excellent terms. 383-4047 evenings. No agents.

OAKBAY — SEA VIEW
Charming unique 2-bedroom condomimium. Prestigious location. 598-2682.

265 HOUSES WANTED TO BUY

WANTED—OLDER HOUSE, HANDYman special. From $1,000-$2,000 down. No agents at this time, please. Phone 598-5305, anytime.

2-BEDROOM, LOW DOWN PAYment. Write P.O. Box 1723, Victoria.

PRIVATE: ROYAL OAK OR CADboro Bay — under $25,000. 479-2209.

265 HOUSES WANTED TO BUY

FOUR BEDROOMS
SPACIOUS HOME IN TOP GRADE AREA WITH LARGE LOT NEEDED THIS MONTH. CALL MR. HAMILTON
386-8321
Wall and Redekop Realty Ltd.

TO THE HOME OWNER
URGENTLY NEEDED
In the Oak Bay or Lansdowne area, client will make a $15,000 down payment and a $200 P.I.T. monthly payment. For your 3-bedroom, plus rec room home. Close to shopping and schools preferred. Call
EMILY MARMO
386-2111 477-5720
MONTREAL TRUST

GORGE
TILLICUM ADMIRALS
TWO OR THREE BEDROOMS
FULL BASEMENT
$18,000-$22,000
3-8-8-4-2-7-1 MR. YELLS 383-5039
J. H. Whittome and Co. Ltd.

WANTED FOR AN ALL CASH buyer. Two-bedroom home with basement and room for boat and one car. Any nice location. Price around $24,000.
CALL WIN DOUGLAS AT D. R. HANLEY AGENCIES LTD.
385-7451 OR 385-7761

UNIQUE OFFER WANTED
Upper Cordova Bay home for 15 years. Down payment, terms, highest references. Property returns to owners after 15 years. Write Louden, General Delivery, Victoria.

WANTED: 2-bedroom bungalow. Jubilee district. $15-20,000. For nurse. Will consider anything. Please call DOUG BAVINGTON at D. F. HANLEY AGENCIES LTD. 385-7761.

WANTED TO BUY
2-bedroom, basement bungalow on wide lot. Royal Oak area. To $25,000 Cash. Please call ALF PORCHER at 386-2955 or res. 384-5823. Mayfair Realty.

GUARANTEED SALE
If your property is suitable for rental or renovation under $22,000. All Cash. Quickly call: IRENE DALZIEL, 388-6231 or 384-8692. Island Pacific Realty Ltd.

CASH CLIENTS
will pay all cash or cash to mortgage for your 2 or 3 bedrm home with basement if possible. Call Victor Wong 385-2458 or 479-6569, Byron Price and Assoc. Ltd.

WANTED FOR ALL CASH: 2 OR 3 bedroom home in Gorge or Esquimalt area. Please call: Ted Charires, 479-1667 Res. 385-5508. J. H. Whittome and Co. Ltd., Royal Oak Branch.

URGENTLY NEEDED, 2 OR 3 bedroom smaller home in $17,000 to $20,000 cash bracket for couple now in Motel and waiting to locate. Call John James 382-2157 (24 hrs). Western Homes Ltd.

SOLID 1-BEDROOM HOUSE with basement or good storage. Secluded large lot. Close in. For trade or sale new 3-bedroom house. 478-1894.

2 or 3 bedroom home on quiet street. Please call HAZEL CAMPBELL 382-8956 STANE JOHNSON 383-1484, 388-6231. Island Pacific Realty.

WE WILL BUY YOUR HOUSE for cash, if it is suitable for rental purposes. Please contact Sales Supervisor, Shirley Philips' Homefinders Ltd., 386-2911.

268 LISTINGS WANTED

HENRY
BITTERMAN
LTD.
2700 Government 386-2971

When you list with us you pay nothing until your house is sold and then only 4% on sale price.
WE SUPPORT THE
BETTER BUSINESS BUREAU

COLWOOD-METCHOSIN
SOOKE-LANGFORD
Tremendous demand for well priced properties (land or homes) in the above areas has depleted my listings. If you are considering selling your property, call me. I can supply you with excellent references from my many satisfied clients. G. R. Cabana B.C. 478-5785.
Island Homes Limited
2504 Douglas St.
386-7545

I HAVE BUYERS
but out of listings, and can offer prompt service on your home. Also have 2 buyers interested in older 5x5 duplexes. Please call MRS. CATHERINE H. ATKINS, Res. 479-5427 or 479-1667. J. H. Whittome and Co. Ltd.

AT YOUR SERVICE
All types of property needed, residential, commercial, acreage, waterfront, or what have you in real estate. Personal attention to your highest and best interests. Call Fred Marconi.
Marconi Realty 386-3941

SINCERE CLIENTS
I have sincere clients for a fourplex, a duplex and a three-bedroom home. Between Gorge Road and Burnside. This is a sincere request. L. Skinner 388-9841, Western Homes Ltd.

MARLIN AGENCIES LTD.
"The new young realtors"
477-6955

270 EXCHANGE REAL ESTATE

CLEAR TITLE—$30,900
EXCITING VIEW — QUIET SETTING
LOVELY LARGE LOT
60' ON WATERFRONT
A lovely home just right for retired couple or small family. Kitchen, dining room and living room, with fireplace, all look over waterway. Two bedrooms, but home can be easily expanded. Spotlessly clean, with a restful feeling about it — to make you fall in love with this home. My vendors will even carry 50% of the value as a mortgage. Long black top driveway has turn around area. Separate garage has area for workshop. You must see this to believe its beauty. Only 730,900 —try as low as $7,500 down.
Try your trades.
388-4271 F. WILLS 388-4271
J. H. WHITTOME and CO. LTD.

ONE YEAR OLD
4-bedroom home. Must be sold or will take revenue, paper or land. Call FRED BERGMAN, 386-2955 or 598-4418. Mayfair Realty Ltd.

TRADE
equity of $15,000 on executive type of home for what have you. Victoria Press, Box 587.

271 LOTS FOR SALE

A—METCHOSIN
2—2½ acre lots, well timbered $6,300 to $8,300. Reduction for CASH. Down payments as low as $1,000.

B—VIEW ROYAL
Building lot, Marier Drive off Highland Road, 4 miles out on Trans-Canada. $5,750. Water and hydro.
DESMOND HOLMES
384-8126 478-1227
Pemberton, Holmes Ltd.

SHAWNIGAN LAKEVIEW LOTS with trees, 10,000 sq. ft., fully serviced, paved roads, good selection, is first time offered. 3 blocks from lake, 2 blocks from village, no pollution, no industries, quiet, low taxes. Phone Shawnigan Enterprises 743-2911. Or write Box 140, Shawnigan Lake, B.C.

$100 DOWN
½ Acre, 1 Acre and 2 Acres at beautiful Willis Point overlooking Brentwood Bay. From $6,000 you can invest in trees, views, seclusion — a coming area. Call:
A. KLENMAN, Town and Country Realty Ltd., 382-7276.

WANTED
Seaview lot or small acreage, any district, also small farm with house in any condition. 10 acres or more Metchosin to Duncan area with or without older home. MRS. McKEAGE 479-5868 Island Pacific Realty.

INVEST IN PROPERTY IN ARDmore. ¾-acre lots, $8,500, by owner. 656-4856.

SHAWNIGAN DISTRICT, 1½ acres, good district, beautiful trees, $4800, 8% terms. 477-6319.

1 ACRE, $6,900, 200 FT. ON small lake, perc tested, 8-mile circle. Lakerage Place. 598-5701.

271 LOTS FOR SALE

HIGHLANDS
Several building sites to choose from on 1.3 acres of high view property. Secluded, well treed and ½ hour from town. Call:
MARKIE MUNN OF
JACK MEARS
OAK BAY REALTY LTD.
386-2291

INVESTORS NOTE
TERRIFIC OPPORTUNITY
Prime development property adjacent to one of the largest shopping centres in Victoria. Approximately 79,000 sq. ft. asking $2.50 sq. ft. For particulars call Rose Chope 386-2911 Shirley Philips Homefinders.

GOOD TERMS
BIG LOT
.93 acre on Bradley Dyne, close to Brentwood Bay and Ardmore Golf Course. Level, treed. Value plus at only $9500.
KEN WALTERS, 385-2481
Swinerton, Stewart Clark, Ltd.

1 ACRE — $9,500
1 prime acre now available between Pat Bay Highway and Old East Road — double road access — view — on city water. Excellent value. Vender will consider financing. Call TOM BREITER at Quadra Realty Ltd., 385-1431 or 592-4394.

LARGE SEAVIEW LOTS
In Ardmore area of North Saanich. Some trees — excellent soil. From $9,000.
G. PERODEAU — 656-4525
J. P. BELL — 656-4293
PEMBERTON, HOLMES LTD.

CITY LOT—$7,900—45'X135' VAcant lot in the Fernwood area. Some new homes adjacent. Nice residential area. To view please call:
BILL HORAN, 477-1287 OR 385-7761
D. F. HANLEY AGENCIES LTD.

RARE OPPORTUNITY
GORDON HEAD
60,000 sq. ft.—250'x240.' Registered as 10 50' lots for lower taxes. Sewers going in now. 658-5161.

DOUBLE LOT, 1.4 ACRES. NICEly treed and reasonably flat. Ardmore area. Asking $16,000. IRENE DALZIEL 388-6231 or 384-8692 Island Pacific Realty Ltd.

REDUCED AGAIN, FANTASTIC view lot on Barkley Terrace, complete with architect's drawings for large house. 477-2141.

BEAUTIFULLY TREED LOT, heart of hunting and fishing, near Brentwood, 478-7674.

273 PROPERTY FOR SALE

INVESTORS NOTE
TERRIFIC OPPORTUNITY
Prime development property adjacent to one of the largest shopping centres in Victoria. Approx. 79,000 sq. ft., asking $2.50 per sq. ft. Please call:
Rose Chope 386-2911.
Shirley Philips' Homefinders Ltd.

$28,900
3 acres of beautiful property, 10 min. from city. 3-brm home, approx 1400 sq. ft. and sep. gaage. Home needs handy man.
IRENE VAN,
AINA MELDERIS
Shirley Philps' Homefinders Ltd., 386-2911.

MILL BAY
WATERFRONT, ACREAGE LOTS, FARMS
Call "land specialists," 743-5525
Arlshat Realty Ltd.
Mill Bay, B.C.

LOCHSIDE DRIVE—3 LOTS
South boundary of Sidney ½ acre each or approx. 1.72 acres. For information call
386-2111 D. BECKNER 598-1391
MONTREAL TRUST

METCHOSIN DISTRICT
2-acre lots — $6,500 and up
REX HUGHES AGENCIES LIMITED
478-1729

274 PROPERTY WANTED

WANTED
Development property, suitable for a residential project. We would prefer Gordon Head or Colwood. Cash is available and we will consider any parcel, from 5 to 50 acres. Write Victoria Press, Box 529.

LOTS AND ACREAGE WANTED by builder. Prefer View Royal and Colwood area. No agents please. J. A. Woodward and Co. Ltd. 382-8521.

CASH NOW
For subdivision or development property. ALF PORCHER, 386-2955 or 384-5823. Mayfair Realty.

APARTMENT-MOTEL, COMMERcial sites and sub-dividable land required. Contact Marden Construction, 592-0995.

VICKERY AND SONS LTD.
LOTS OR ACREAGE IN ANY AREA
592-6149 592-6622

280 ACREAGE FOR SALE AND WANTED

WILDERNESS
WATERFRONT
Twelve road miles from Masset is a parcel of 53 acres of native trees, river and salt water shoreline where the Nadu River empties into Masset Sound. A four acre clearing for homestead, cabin or lodge overlooks a sheltered deep water anchorage. In a renowned hunting and fishing area, the property is accessible by road, sea and floatplane. This property, with approximately ½ mile of shoreline is realistically priced at $30,000. For full particulars call or write.
384-8126 J. P. BELL 656-4293
384-8126 G. PERODEAU 656-4525
Pemberton, Holmes Ltd.

150 ACRES
NORTH SAANICH
Park-like treed sloping land in one of the most sought-after areas in the world. The growth potential of the Saanich Peninsula has to be fantastic. Presently zoned rural (2 acre subdivision permitted) on public water, sea views, seclusion, 1,500,000 B.F. of timber. Ideal holding property for syndicate. $500,000 with excellent terms. Exclusively with J. B. Young
383-4124 Anytime or 598-1818
PARK PACIFIC INVESTMENTS LTD.

10 ACRES
Magnificent views over Sooke Harbour and Olympics. Rich bottom land waiting to be cleared. This could be your chance to get with your organic farm. $17,500. Other 10 acre pieces $19,000 to $25,500. Commute to Victoria. Excellent terms.
DESMOND HOLMES
384-8126 478-1227
PEMBERTON, HOLMES LTD.

ACREAGE-EAST SOOKE
Approx. 37 acres of wooded virgin land offering secluded building sites for those seeking sanctuary in a private natural setting. Walking distance to seaside park. Will subdivide into 10-acre parcels at $1,500 per acre. For details please call STAN JAMES at 386-2955 or res. 592-3740 or WAYNE SCOTT at 386-2955 or res. 479-6087. Mayfair Realty.

27 ACRES
Highlands district — just a short drive from town. Trees, rocks and alder bottom suitable for growing when cleared. Offered at $35,000. Call:
MARKIE MUNN OF
JACK MEARS
OAK BAY REALTY LTD.
386-2291

APPROXIMATELY
3 ACRES
Treed and within 8 miles from the city. Good building site offering seclusion in the Francis Park and highland area. Price $9,750.
385-3435 J. P. H. EVANS 477-4452
P. R BROWN AND SONS LTD

WANTED FOR CLIENT
50 to 100 acres suitable for livestock. With or without older house, within 30 miles of Victoria. Please call JOHN RUSSELL at 386-2955 or res. 592-3248. Mayfair Realty.

CASH
For property in the Greater Victoria area including Colwood and Metchosin.
KASAPI CONSTRUCTION CO. LTD., 386-6191

ACREAGE FOR SALE?
Large or small, with or without some building lots, etc. Call GEORGE CHAN, the specialist in Land. 386-2955. Mayfair Realty
479-6898.

FAIRLY QUICKLY
5-10 acres wanted with or without dwelling. As far north as Nanaimo. Call Mr. Shaver, 386-7721, Investors Syndicate Realty Ltd.

280 ACREAGE FOR SALE AND WANTED

YELLOW POINT DISTRICT
BEAUTIFULLY TREED
GENTLY SLOPING
CEDAR MINI-FARMS
ACREAGE LOTS — 1 ACRE AND UP ALL PERC TESTED AND APPROVED
ONE ACRE LOTS, $3,950 WITH EASY TERMS AVAILABLE
LOCATED ONE MILE WEST OF YELLOW POINT LODGE
CALL
GORDON STEVENSON
ANYTIME AT 386-8321
WALL and REDEKOP REALTY LTD.

2.78 ACRES, 7 MILE CIRCLE, treed, $6,950 full price. Ruby Holden, 478-7445 or 478-6669. Goldstream Properties.

1.83 PARK-LIKE ACRES, WAINES Rd., Deep Cove. No road, sewer or water, $12,500, offers. 656-3603.

WANTED: PRIVATE 2 OR MORE acres in Saanich. 479-2209.

WANTED: 1 OR 2 TREED acres. Central Saanich. 385-5002.

285 UP-ISLAND PROPERTIES

LAKE COWICHAN
Variety store in the heart of the village. Good turnover, clean stock and business established for years. — Owner has other interest. Ideal set-up for man and wife. Asking $8,000 plus stock at invoice. Call PHIL LE MARE at 746-5171 or eves. 746-5460.

CHERRY POINT
7 acres, 580 ft. of fantastic swimming beach, beautiful views, fields, orchard all year creek, large barn and riding stables, filter-heated swimming pool, change house, 4 carport plus majestic two storey 12-room residence. Price $115,000. Call PHIL LE MARE at 746-5171 or eves. 746-5460, or WAYNE GRIFFITH at 746-5171 or eves 746-6275.

HOME SITES
Cherry Point area. Naturally treed with good access. Several around 1 ACRE. Our best buy at $3,500 with $500 down. Call for a map or see signs on property on Telegraph Road. Call PHIL LE MARE 746-5171 or eves. 746-5460.
H. W. DICKIE LIMITED
Duncan B.C. 746-5171
"We sell the Island"

R.R. 1, MILL BAY RD.
5-ROOM COTTAGE ON 60x220' LOT. LIVING ROOM 9 x 9', KITCHEN 12x12', BEDROOM 16x16', DEN 12x10'. 200 YARDS TO WATERFRONT AND MARINA. UTILITY ROOM 8x8' AND A WALK-IN COLD ROOM IN A 1-CARPORT. ON BUS ROUTE, 2 BLOCKS TO SHOPPING AND BRENTWOOD BOYS' COLLEGE. 5x8' GREENHOUSE IN GARDEN.
FURNISHED $17,500
NOT FURNISHED $16,000
JACK SWANSTON
J. H. Whittome and Co. Ltd.

300 ft. of lake frontage overlooking beautiful Quamichan Lake. Situated on 10 acres, lovely 4-bedroom home. Full price $65,000. Call Ian Johnstone 748-9471.

SALT SPRING ISLAND
Trailer Park with 16 pads overlooking a quiet lake. Full Price $40,000. Call Ian Johnstone 748-9471.

Block Bros. Ltd. 482 Trans Canada Hwy., Duncan, B.C.

SHAWNIGAN LAKE
Special — 100 ft. waterfront, year 'round home, beach house, etc. A scarce item on this lake, so phone now for details:
WANTED
Shwanigan Lake Listings
Phone Bob Morningstar
682-7973 collect
WESTLAND REALTY LTD.
1701 West Broadway, Van., B.C.

WATERFRONT LOT
CHEMAINUS
Exceptionally beautiful view property. 90' waterfront by 200' deep. Good arable land. On all services. Asking $12,500, with excellent terms available. Call HARRY WOOD, 592-2647. CANADA PERMANENT TRUST, 386-1361.

NANAIMO TOWNSITE AREA, BY owner — Modern 3 bedroom, full basement home. With fireplace, stove, dishwasher, etc. Close to schools, shopping and parks. $21,900 or offers. 754-5471.

PRIVATE
Secluded 10 acres, partially cleared with view, Quamichan Lake area. Phone 746-5514, Duncan.

290 FARMS FOR SALE and WANTED

1800' CREEK FRONTAGE
Secluded — 111 acres — 1,000,000 board feet timber — no buildings — 50 acres good arable land — 2 miles to Sooke Village — $1500 per acre including timber. Value of timber, $50,000. Phone owner (office), 385-2344.

10 ACRE FARM
Modern 4-BR home with barns and good orchard. Close to beach. $24,900 (with $7,500 down). Call Mr. Shaver, 386-7721. Investors Realty.

FOR RENT, 7 ACRES, 4183 Douglas, presently used mainly as cattle farm, existing cattle and pigs can be purchased. 479-1816, 383-1632.

APPROXIMATELY 3½ ACRES, home: Central Saanich. $40,000. 652-2048.

293 GULF ISLANDS PROPERTIES

HALF ACRE
WATERFRONT
RETIREMENT
INVESTMENT
Just 30 minutes south of Nanaimo, yet offering all the privacy that nature can provide. Coho Cove Estates on B.C.'s famous Gulf Islands, offers ½ to 1 acre choice lots with beach access and free moorage for only $25 down and $25 per month. Only $2,500 buys a park lot with the whispering pines and the tang of the sea. Fish from your doorstep on a half-acre wooded waterfront lot for $64 down and $64 per month. Take the first step now! For brochures and information phone or write Glen Galloway c-o Nanaimo Realty Co. Ltd., Box 518, Nanaimo, B.C. or phone 754-2311 or eves. 758-5537.

SALTSPRING ISLAND
WATERFRONT
Urban sprawl? Pollution? Not here! Let me show you this beautiful unspoiled 62 acres with 1400 ft. waterfront, situated in the southern rural area fronting on Satellite Channel, where you can fish, roam the woods, ship watch, enjoy fresh air and sunshine. Complete seclusion and privacy yet only 1½ hrs. to Victoria, 2½ hrs. to Tsawwassen by car and ferry, minutes to all amenities. Could be divided into 5 or 6 estates. Asking $160,000. Terms. Tom Butt, 653-4306. Cam Bastedo Agencies Ltd., Ganges.

FULFORD HARBOUR
7 ACRES—WATERFRONT
Unobstructed seaviews are yours from this lovely treed property with many secluded homesites. Watch the Vancouver to Victoria B.C.Ferries sail by, dig clams on the beach at your doorstep.
Asking $45,000—Easy Terms
385-3435
PAT MUSTERS AL. VICKERS
P. R. BROWN AND SONS LTD.

SALT SPRING ISLAND
One acre parcel of 4 lots on GRANTVILLE ROAD near GANGES.
$8900
334-3126 MR. GREENE 385-0795
PEMBERTON, HOLMES LTD

NORTH PENDER ISLAND
Lovely secluded lot in Mailc Lake Estates. High location — Well treed. Water on its way. Price — $5,500. Call TED SMYTH, 477-5617. CANADA PERMANENT TRUST, 386-1361.

Bond Offers Accepted

OTTAWA (CP) — The government has accepted orders for $450 million in new bonds to be issued Sept. 1 as a result of this week's bond offering, the finance department announced.

Subscriptions were accepted for $11 million of 5¾-per-cent bonds due Feb. 1, 1974, and for $350 million of seven-per-cent bonds due July 1, 1977. The latter are convertible into a further five-year bond paying 7½ per cent at the holder's option.

Both new issues were offered at par. The government had said it might sell 10 per cent more or less than the $450 million offered, but said it would sell just the $450 million.

The money is to be used to pay off old bonds coming due Sept. 1.

North Vancouver In Final Round

EDMONTON (CP) — A three-run outburst in the fourth extra inning Thursday night enabled North Vancouver to shade Glace Bay, N.S., 5-4 and gain a final-round berth in the Canadian major Little League championship.

North Vancouver meets Windsor, Ont., South Canadians tonight in the A-B final of the double-knockout competition. The British Columbia boys lost 2-1 to Windsor in the A final Wednesday and need two wins to take the title. Windsor needs only one win.

Players Seeking Fatter Payments

TORONTO (CP) — National Hockey League player representatives met here Thursday and approved demands for doubled pension and playoff payments.

The National Hockey League Players' Association wants pension payments doubled to $600 from $300 a year for each year of NHL service, with payments starting at the age of 45.

The association also is asking for playoff payments of between $1.5 and $1.7 million.

BRUINS PLAN NEW ARENA

BOSTON (AP) — Boston Bruins of the National Hockey League have announced plans for construction of a new 18,000-seat arena.

Weston Adams, Bruins' president, said there was no estimate yet of the probable cost, and that a site had not been selected. He said it is hoped to build the arena in the central city.

Women's Contest At Glen Meadows

10:00 a.m. — Shirley Naysmith, Dale Shau, Joan Lawson.
10:07—June Lovitt, Edith McCormick, Gert Pumfrey.
10:14—Elsie Saunders, Phil Mearns, E. Anderson.
10:21—Mike Price, Sarah Clement, Emma Silverberg.
10:28—Jane Fall, Flo Chapman, Jo Ann Smith, Edna Hay.

Dynamos Draw

DALLAS (AP) — Dallas Tornado, paced by the goalkeeping of Ken Cooper, tied heat-sapped Moscow Kynamo 0-0 Thursday night in an international soccer match marking the first appearance of a Russian team on United States soil.

Concannon Traded

CHICAGO (AP)— Chicago Bears traded quarterback Jack Concannon Thursday to Dallas Cowboys for two players and Dallas' second choice in the 1973 National Football League player draft.

Canada Makes Loan

DAR ES SALAAM (Reuter — the International Bank for Reconstruction and Development is to make a $53-million loan to the East African Community for harbors development, it was disclosed Thursday. The Canadian International Development Agency is to provide $20 million of the loan, said a spokesman at EAC headquarters in Arusha, Tanzania. The community links Tanzania, Uganda and Kenya in a common market and shared services grouping.

Government of British Columbia
Department of Highways
ESQUIMALT ELECTORAL DISTRICT
PROJECT E-7214

Traffic Signal Revision and Lighting Installation, Craigflower Rd. and Tillicum Rd., Esquimalt.

Notice to Electrical Contractors

Sealed Tenders, marked Tender for Project E-7214, "Traffic Signal Revision and Lighting Installation, Craigflower Rd. at Tillicum Rd., Esquimalt" will be received by the District Engineer, Department of Highways, 280 West Burnside Road, Victoria, British Columbia, up to 2:00 p.m., Monday August 21, 1972.

Plans and specifications are available from the Department of Highways office at 280 West Burnside Road, Victoria, British Columbia.

The tender must show a lump sum bid. In addition, but included in the lump sum bid, an estimate of the cost of material to be provided is required. The lump sum bid must provide for all services, performance of all work, supply and procurement of all permits, and the supply of all material other than those shown in the specifications to be provided by the Department of Highways.

No tender will be accepted or considered which contains an escalator clause or any other qualifying condition, and the lowest or any tender will not necessarily be accepted.

E. A. LUND, P.Eng.,
District Engineer,
Department of Highways,
280 West Burnside Road,
Victoria, British Columbia.
August 15, 1972.

NOTICE TO CREDITORS AND OTHERS
In the Matter of the Estate of VENICE ROSINA MONTGOMERY, deceased, formerly of 437 Constance Avenue, Victoria, B.C.

NOTICE is hereby given that the creditors and others having claims against the estate of the above deceased are required to send them to the undersigned Executor, at 530-645 Fort St., Victoria, B.C., before the 12th day of September, 1972, after which date the Executor will distribute the said estate among the parties entitled thereto, having regard only to the claims of which he then has notice.
Thomas Greer,
Executor.
By W. Burns Scott,
Solicitor.

CANADA
DEPARTMENT OF REGIONAL ECONOMIC EXPANSION
PRAIRIE FARM REHABILITATION ADMINISTRATION

TENDER

TENDERS FOR WATERMAIN AND DOMESTIC SEWER CONSTRUCTION

Sealed tenders will be received by the undersigned until 2:00 p.m., local Regina time, on September 6, 1972, for Additions and Improvements to Water, Sewer and Storm Drainage Systems, Brandon, Manitoba, Contract 6—Watermain and Domestic Sewer Construction. The site of the work is located in the City of Brandon, Manitoba. The work consists of supply of all materials for and the installation of approximately
15,200 feet of 6", 8", 14" and 16" watermain and associated work, and
18,500 feet of 8-12 inch sewer main and associated work.

The plans and specifications may be viewed in the Winnipeg, Brandon, Saskatoon and Regina offices of the local Builders' Exchange or Construction Association.

Plans, specifications, instructions and forms for bidding may be obtained from the undersigned at his office in Regina, Saskatchewan, upon the deposit of twenty-five dollars ($25.00) cash or a certified cheque for the amount, payable to the Receiver General of Canada, which deposit will be redeemable upon the return of the plans and specifications in good order within one month after tenders have closed. Tenders will not be considered unless made on the forms supplied, and in accordance with instructions supplied with the specifications. Tenders must be accompanied by security in the amount and form specified in the Instructions.

The lowest or any tender not necessarily accepted.

By Order
W. B. Thomson,
Chief Engineer, PFRA.
401 Motherwell Building,
Regina, Saskatchewan.

DUNCAN AUCTION SALES

Furniture Auction
Every Sunday—1 p.m. Sharp

ANTIQUE AUCTION

SUNDAY, AUG. 20
1 P.M. SHARP

Our Pleasure to Sell:
VINTAGE ROLLS-ROYCE

Fabric covered saloon. 20/25 H.P. Model GTP-58. Excellent condition—licence—Very Rare.

Also: Brass Bed, old Organ, Oak and Mahogany Furniture, Settees, Round Tables, Indian Art, Sterling, Spinning Wheels, McClary Wood Range, Carved Side Boards, Oil Lamps, lots of Brass Oddities, Horse Buggy, etc., etc.

GUN AUCTION SALE
August 19 - 7 p.m.
Will buy guns outright or will take consignments up to Friday, August 18.

DUNCAN AUCTION SALES LTD.
Farmer's Auction Plaza
3 Miles South of Duncan on Island Hwy.
748-1121

LUNDS

926 FORT ST.

AUCTION

TOMORROW, 9:30 A.M.
FURNISHINGS—RUGS
"COLLARD & COLLARD" COTTAGE PIANO
SUITES FOR ALL ROOMS

"Jacobsen" 30" Sit-Down Mower, "Jacobsen" and Other Rotary Mowers, Bicycles, Some Garden Tools, Ladders, Wheelbarrow, etc.

Twin Hollywood Beds, Leather Uph. Furniture
View Today Until 5 p.m.
Tomorrow from 8 a.m.

Preliminary Notice
ESTATE CARS
TO BE SOLD
Aug. 26th (Sat.)
9:15 a.m.
1947 Lincoln 4-Dr. Sedan
1965 Chev. "Bel-Air" Station Wagon
To close the estate of the late JAMES (Jimmy) WILSON

LUNDS AUCTIONEERS & APPRAISERS PHONE 386-3308

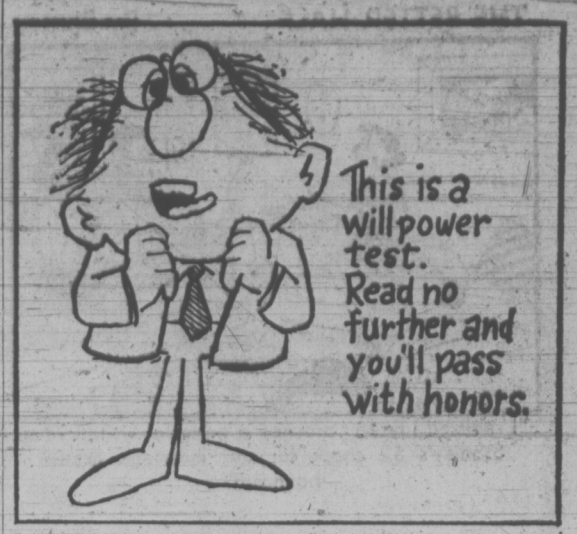

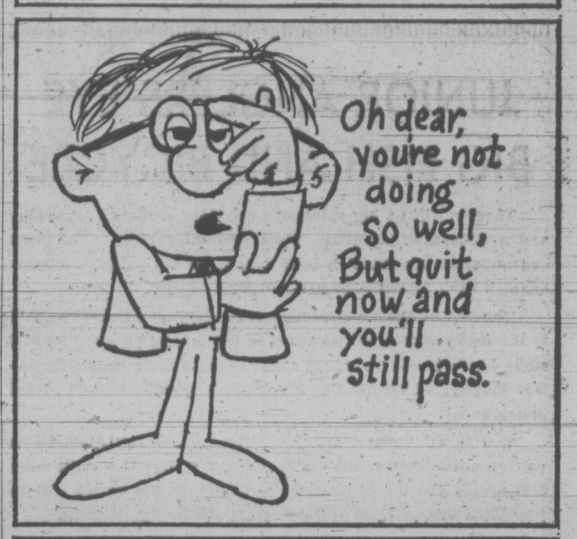

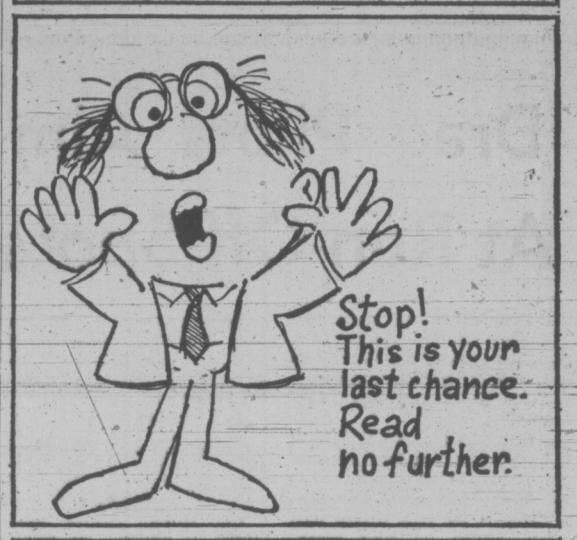

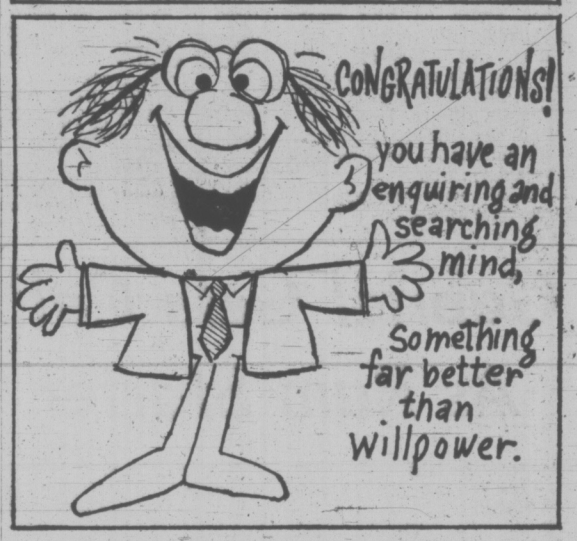

Now for your reward! Turn your enquiring and searching mind to the Want Ads. You'll find bargains galore in just about anything from houses to hamsters and cars to carpets. Check now!

In The
CLASSIFIED PAGES
of
VICTORIA'S
Daily Newspapers

To Place Your Own Classified Ad Just Call
386-2121
Victoria Daily Newspapers Classified Departments

THE BETTER HALF By Barnes

"I realized I hadn't married a financial tycoon when Stanley's $2 check for our marriage license bounced!"

Grim Statistics Link Sunshine, Road Deaths

If you want a clear road, don't pick a clear day, according to motor vehicle branch statistics.

In April this year more than half the motor vehicle accidents in B.C. happened on a clear day, 2,496 out of a total of 4,276.

There was also a 45 per cent increase in fatalities this April over April 1971. In April this year 48 persons died on B.C. roads compared with 33 in April 1971.

Accidents were up 26 per cent in the same period but the number of people injured was only up .8 per cent.

The month's injury list was up to 1,471 this year from 1,458 the year before.

The worst time to drive from the point of view of accident-risk in April was between 4 and 5 p.m. on a Saturday. Most of the accidents were angle collisions, 1,698, and rear-end collisions, 1,047, out of the 4,276 motor vehicle accidents in April.

The major cause of accidents was careless driving, followed closely by the failure to yield right-of-way and vehicles standing in the roadway but not parked.

There have been 152 fatalities in B.C. this year, a 16 per cent increase over last year.

Fatal accidents were up 25 per cent in the same period but accidents in general rose only six per cent, 18,038 this year and 16,973 in 1971.

Motor vehicle licences issued up to April this year totalled 1,005,351, up six per cent from 940,512 in the same period in 1971.

BOXING RESULTS

Los Angeles — Joe Medrano, 125, Guadalajara, Mex., outpointed Urbano Davilla, 128, Mexico City, 10.

Portland, Me. — Larry Butler 146, Portland, stopped Charles Lawson, 142, Elizabeth, N.J., 3.

Carson City, Nev. — Charlie Reno, 246, Seattle, Wash., outpointed Terry Hinke, 211, Eugene, Ore., 10.

CHRYSLER
ALL MODELS
SELLOUT
WORLD OF PLEASURE
PEARSON

Red Cross Seeks Blood Donors

The Victoria branch of the Red Cross is shooting for 500 donors from three blood clinics next week.

Clinics Monday and Tuesday will be held at Red Cross House, 1046 Fort, from 1:30 to 4:30 p.m. and 6:30 to 9 in the evening.

Wednesday the clinic will be at HMCS Provider, from 9 a.m. to noon and 1:30 to 3:30 p.m.

Con Purvis

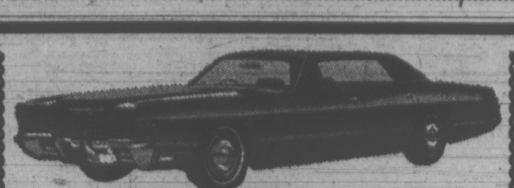

Clare Propp

'72 Meteor Rideau 500 Hardtop
From $5080
FREE PHILCO RADIO
Telephone 386-6131
SUBURBAN MOTORS
3377 Douglas St. At Saanich Rd.

JUNIOR ANGLERS EYE BIG FISH AND BICYCLE

Targets will be big salmon, a multi-speed bicycle, a trophy and a flock of other prizes when youthful anglers of 16 years and under invade Saanich Inlet waters for the annual Victoria-Saanich Inlet Anglers' Association junior derby.

Donated by the Victoria Times, the bicycle will be awarded to the derby contestant weighing in the largest salmon. Also at stake in the Sunday, Aug. 27 event is the Ronnie Sadler Memorial Trophy, which goes to the leading VSIAA finisher in the junior derby.

Open to all under-17 anglers, who will not be required to pay an entrance fee, the derby will run from dawn until noon. Soft drinks and ice cream will be available and prizes will be presented around 12:45 at the Anglers' Anchorage Marina.

Drag Pilots Aim At Run-Off Spots

Drag racers will get a final chance Sunday to gain berths in the run-offs for Vancouver Island driving championships Sept. 10 at Van Isle Dragways.

Only the top two drivers in the standings of each bracket will meet in the run-offs.

Steve Marshall of Campbell River is the only driver who has sealed up first place. Marshall, who drives a 1971 Boss 351 Mustang, has clinched top spot in the modified eliminator bracket. Two Victoria drivers, Dennis Ireland and Randy Burnham, are battling for the runner-up position.

In all other brackets, the races are wide open.

Gates open at 9 a.m. Sunday, time trials begin at 10 a.m. and eliminations get underway at 1:30 p.m.

Current point standings:

COMPETITION

Chris Cooper, Lake Cowichan (D-A '60 Valiant) 800 points; Denny Wynoe, Courtenay (C-A '49 Austin) 600 points; Louis Seveges, Courtenay (C-A '33 Ford) 500 points.

MODIFIED

Steve Marshall, Campbell River (C-MP '71 Mustang) 1400 points; Dennis Ireland, Victoria (E-MP '55 Chevrolet) 1000 points; Randy Burnham, Victoria (E-MP '55 Chevrolet) 800 points.

SUPER STOCK

Hugh Sester, Port Alberni (SS-D '68Dodge) 900 points; Alf Sawyer, Port Alberni (SS-DA '63 Plymouth) 900 points; Trevor Hyggen, Port Alberni (SS-HA '69 Dart) 700 points.

STOCK

Howard Hilbourn, Port Alberni (C SA '72 Chevelle) 1600 points; Hank Peirier, Campbell River (K-S '71 Pinto) 1450 points.

Gabriel Gets Call As Ram Starter

LONG BEACH, Calif. (AP) —Coach Tommy Prothro has Wednesday that Roman Gabriel, who suffered a collapsed lung July 11, will start at quaterback for Los Angeles Rams against Oakland Raiders Saturday night, but he isn't sure how long Gabriel will play.

"We'll see how the game goes," Prothro said. "Roman has been throwing the ball long and he's been throwing it hard."

It was first feared that Gabriel might miss the entire National Football League season, but doctors reinflated his right lung with a small tube and gave him the go-ahead to play six weeks after the collapse if he felt well.

"I have not been aware of the lung problem the last four or five days," Gabriel said Wednesday. "I feel like I'm getting all the wind capacity I had before the injury. I think everything's going to be all right."

Softball Tournament

A berth in the B.C. senior C softball tournament is at stake this weekend as eight teams compete in the three-day senior C men's district tourney which begins tonight at Heywood Avenue Park with Labatts and Juan de Fuca of the Stuffy McGinnis League clashing at 6:30.

Games resume Saturday at 10 a.m. at Heywood and at 12 noon at Central Park, and continue at both parks with the final game at 6:30

On Sunday all the games are at Heywood Park and the final is scheduled for 4 p.m. Tonight's game is at 6:30.

Paul Banned Two Games

Victoria Regals defenceman Paul Preece has been suspended for two games by the B.C. Soccer Commission and will be unavailable for Saturday's Premier Soccer League game in Richmond against the Ramparts.

Bernie Fagan of Columbus who was involved in a punching and kicking incident with Preece two weeks ago was slapped with a three-game supension.

Playing coach Brian Hughes will be returning to the lineup after a knee injury and will play in Preeces' spot.

Kickoff time for Saturday's game at Hugh Boyd Park is 2 p.m.

Mark Trail's OUTDOOR TIPS

WHEN PLAYING A LARGE FISH DON'T STICK A LANDING NET OUT UNTIL FISH HAS BEEN PLAYED OUT AND CAN BE LED INTO NET...

WHEN STABBING AT A FISH WITH NET YOU CAN EASILY CATCH LURE IN NET AND PULL IT OUT OF FISH'S MOUTH

Park Returning To Team Canada

TORONTO (CP) — Defenceman Brad Park, injured Wednesday during a Team Canada practice, was released from hospital Thursday and was expected to rejoin the team this morning.

Park was hit on the cheekbone when the puck from a Dennis Hull slapshot deflected off a stick. He was unconscious for about two minutes.

An achievement - not a promise

ONE OF THE GREATEST HIGHWAY AND FERRY SYSTEMS IN THE WORLD

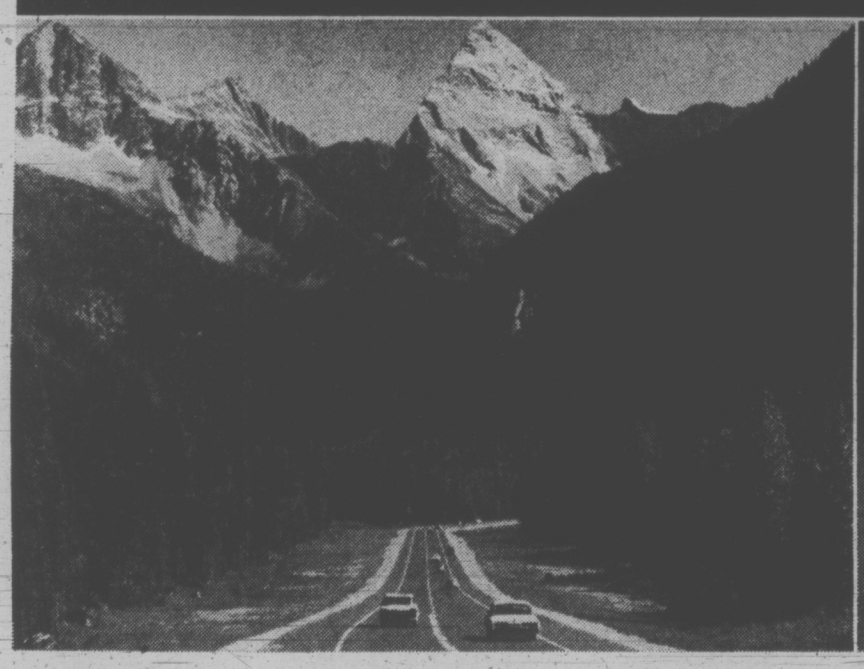

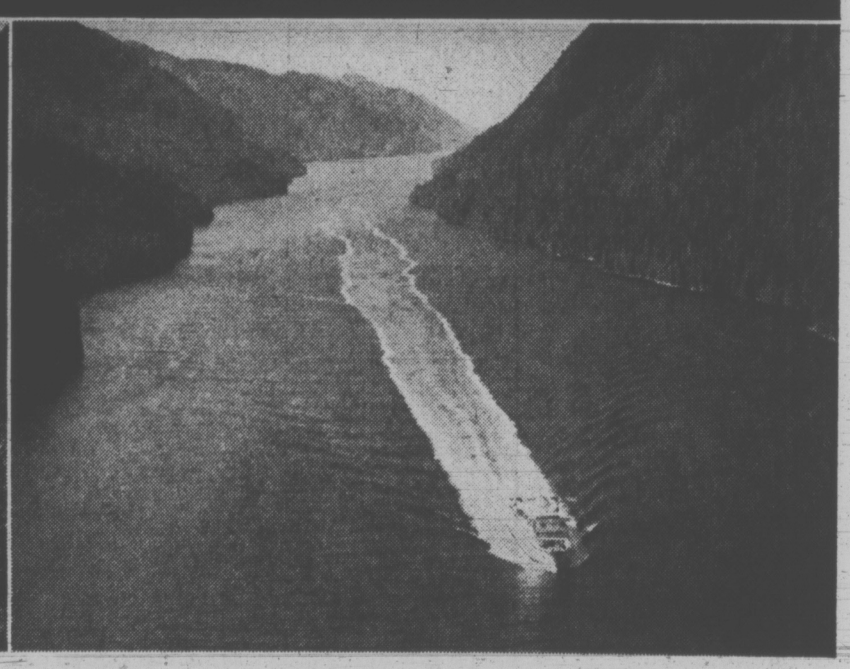

Despite the highest road building costs per mile in Canada, British Columbia today enjoys a magnificent toll-free highway system . . . a system linked with the biggest and most modern ferry fleet of its kind in the world.

It took bold leadership — and sound financial planning — to achieve a travel network of this magnitude. It was only possible because the Government headed by Premier Bennett recognized the urgent need to link all regions of this vast and rugged province. So successful has this building program been that today British Columbians can enjoy smooth, convenient travel to every corner of our province.

As an additional benefit, a first-class highway and ferry system has resulted in greatly increased tourist travel to British Columbia . . . with the result that tourism ranks as our third industry, now worth over half a billion dollars to the provincial economy.

Our great travel network has been achieved side-by-side with some of the most advanced social programs in North America —clear proof that this Government represents the best interests of all people in this province.

SOCIAL CREDIT WORKS!

VOTE FOR YOUR SOCIAL CREDIT GOVERNMENT CANDIDATES

SPONSORED BY THE SOCIAL CREDIT CAMPAIGN COMMITTEE

They Didn't Want to Let Candidates Go

DUNCAN — Spectators didn't seem to want the all candidate meeting here Thursday evening to end.

They kept feeding the Cowichan-Malahat candidates for the Aug. 30 election questions, with most going to the NDP's Robert Strachan. When asked, after two hours of hearing the candidates policies, if they wanted the meeting to end the group, comprised of almost 300 people, responded no — but no futher questions were forthcoming.

The candidates — Strachan; Kay Grouhel, Social Credit; Danny Clements, Liberal; and Jim Quaife, Conservative — kept the audience entertained and at many times laughing with their moments of humor mixed with the serious mood of the meeting.

Independent candidate Ken Hasanen was absent from the meeting.

One of the highlights of the evening was when Strachan displayed a phamplet being distributed by the provincial government to senior citizens effective Thursday. He emphasized that the booklet was by the Queen's Printer and that just the distribution alone is costing more than his whole campaign which he said will not be more than $4,000.
notbe more than $4,000.

Clements asked Strachan how he come to have the book in his possession. "Are you a senior citizen?" he asked.

Strachan replied that no he isn't and "I'll have you know that although the Opposition in the house is the same age as the government I am a generation younger than the premier."

Clements then jumped up and said "I'm two generations younger."

Throughout the meeting there didn't seem to be any real issues. The candidates touched on many topics while most of the harrassing of the present government, which was directed at Mrs. Grouhel, came from the audience.

Strachan, Clements and Quaife feel the province's liquor laws are antiquated and would like to see them changed. Mrs. Grouhel said the laws are being relaxed more and more and feels they are adequate.

When asked how they feel about the financing of independent schools, Strachan was the only candidate to say they should receive no assistance from the province at all, as is the current practise.

Strachan noted that this was the key issue in the 1952

duncan cowichan

Duncan Bureau
Phone: 748-6181

provincial election. "If we had the removal of the school tax from the land it would no longer be the issue of double taxation," he said. "It is up to the province to provide schools. The people should be free to pick the schooling of their choice but if they don't want to use the school provided they should find their own way to pay for their choice."

Clements said his party's policy, which he is in full agreement with, is that the government should share 60-40 wih the independent schools. "This will not include facilities, just education," he said. "And they must meet the educational standards of the province."

Mrs. Grouhel feels that parents who fully believe their children benefit from private schools should have some assistance as long as the level is the same as the provincial.

Quaife, who said his party is not in favor of financial aid to these schools, added, "personally I feel that independent schools that qualify for accrediatation should be given assistance. The teachers should also be accredited so that students and teachers would be able to transfer from private to public schools more freely.

During his introduction Quaife said he is concerned with the lack of proper mooring and breakwater facilities in some of our local ports.

"The facilities are not being kept up and some are not big enough for all of the boats that come in," he said. "This is just not for sports fishing and tourists but for commercial fishermen as well," he said.

Mrs. Grouhel said she is concerned about land use control in the Cowichan Valley. "There is an interest in attracting industry but also a fear," she said. "You are not going to encourage more jobs without it."

Mrs. Grouhel said there could br "clean" industry that could be "clean" industry that recreational aspects of the vicinity.

Strachan said the election temperature in the Cowichan Valley has been lowered by the freezes put on by the provincial cabinet ministers on the application of the home owner's grant in the Cowichan Bay sewer area, on the proposed hog fuel dumping at Somenos Lake and on a proposed industrial development in Cowichan Bay.

Clements feels that all local government bodies should be dissolved to be headed under one body, the regional district.

Rescuers Checking For Yacht

Pacific Rescue Centre is checking harbors and marinas on Vancouver Island and the Gulf Islands to locate a yacht which is believed five days overdue in Vancouver.

A spokesman said today the 24-foot green and blue-hulled Sini Lind was last seen in Cowichan Bay Monday, about the time it was due in at its home berth, Vancouver. A major search has not begun because it is believed the boats occupants, "are taking a few extra days to cruise the Gulf Islands," the spokesman said.

PASS IT ON
DIAL 592-2478
Insterted by Couvelier committee

MINISTER RULES OUT BAY SHINGLE MILL

COWICHAN BAY — There is no chance of a shake and shingle mill being constructed on the proposed site in Cowichan Bay, Forests Minister Ray Williston assured residents Thursday evening at a garden party.

Williston pointed out that industry can not be set up on a river where it will be in danger of impeding on the stem.

Williston told the group that he had flown over the proposed site, 10 acres on Dennis Hager's property, and said the water concerned looks like the main stem of the Koksilah River.

Eaton's = Good business

RAPIDMAN

The New Personal Electronic Calculator That Goes Where You Go . . . In Your Pocket! Only At Eaton's

99.95 Each
Optional AC Adapter. Each 4.95
Carrying Case. Each 1.98

You'll find this exciting breakthrough in Canadian electronic design only at Eaton's! Rapidman 800—the palm-size pocket-fitting personal calculator that adds, subtracts, multiplies and divides, including chain or mixed calculations . . . gives true "credit" balance, has overflow and negative result indicators . . . and sells for the unheard-of low price of 99.95.

Rapidman goes with you wherever you have to be . . . at your office . . . working at home . . . calculating household accounts and bank statements . . . making on-site estimates . . . solving college math and science problems . . . even shopping at the supermarket! You get several months of normal use with a 9-volt disposable alkaline battery. Or you can plug the convenient AC adapter (optional extra, 4.95) into any 110-volt outlet. Rapidman is all-electronic, absolutely silent. There are no moving parts to wear out, no ribbons or paper tapes to replace. Compare it, feature for feature, with calculators costing many dollars more.

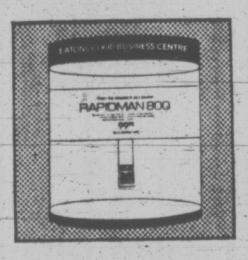

Check These Features:
- Break-resistant polypropylene casing—approx. 3⅛"x⅞"x5⅝" – 7 ounces.
- 8-digit display figures, magnified for easy reading.
- Separate, well-spaced digit and function keys, recessed to help prevent wrong entries.
- Fixed 2-place decimal point.
- C-key to clear previous calculation.
- Overflow indicator and negative-result minus sign.
- Locked against tampering.
- Tested and approved by the Eaton Product Research Bureau: backed by Eaton's Guarantee of "Goods Satisfactory or Money Refunded"

See it, handle it, operate it yourself . . . only at Eaton's Good Business Centre.

Business Machines, Main Floor

Luscious Leather Is for You . . . From Dalkeith

Butter-soft leather pant coats so adaptable to Victoria's climate. They're light in weight . . . they're windproof, water-resistant . . . and they go well with pants, skirt, or even a mini. There are so many colors to choose from . . . white, beige, navy, brown, green and, of course, the pretty pastels. Two styles in sizes 8 to 20. Come in . . . try one on . . .

Each **120.00**

Coats, Floor of Fashion

EATON'S

Store Hours: Daily 9:00 a.m. to 5:30 p.m.
Thurs. and Fri. 9:00 a.m. to 9:00 p.m.

Eaton's Sale of Tricycles Spells Fun!

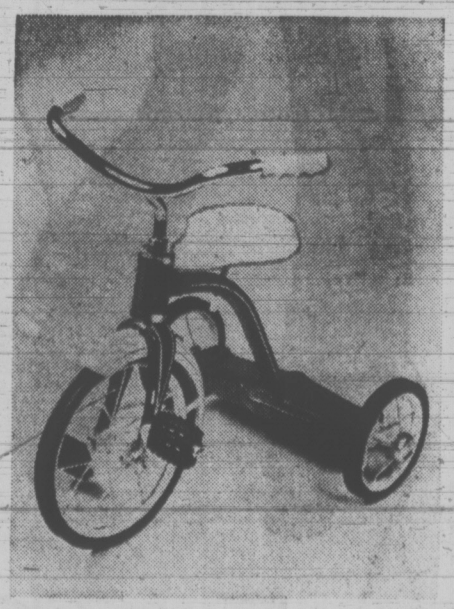

Choose One or Two of These Now

Eaton's Truline Pedal Tricycle

Reg. 10.95. Heavy gauge flat steel frame and rear support gives this little trike extra sturdiness. Has tubular steel handlebars, natural hardwood lacquer-finished, ball-bearing drive in front wheel. All wheels are white. Try it now for size. There are miles of riding on this one!

Sale, each **8.50**

Eaton's Truline Deluxe 16" Tricycle

Reg. 28.95. Features one-piece 2" head with double nylon bearings, chrome-plated high-rise handlebars and hub caps, 16" front wheel, banana seat, crash bars.

Sale, each **22.99**

Colona Bike

Reg. 19.98. Has built-in high-rise chrome-plated handlebars, chrome-plated wheels. Comfortable polo saddle with adjustable "sissy" bar. Sale, each **16.50**

Toys, Lower Main Floor

1½ Hours No Cost Parking in Eaton's Covered Car Park

EATON'S Downtown

Store Information 382-7141

Shop Daily 9.00 a.m. to 5.30 p.m.
Thurs. and Fri. 9 a.m. to 9 p.m.

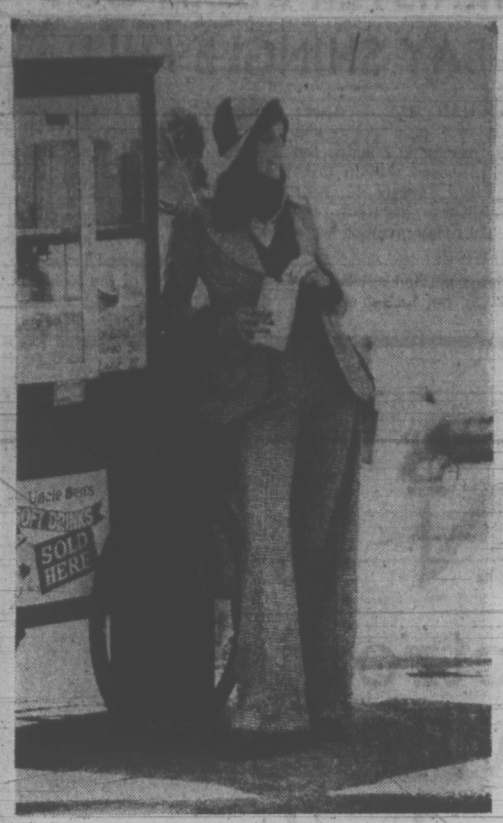

The Velvet touched blazer checks out with the junior set

A Great 40's Favourite Brought Back— Brought to new fashion heights. Bringing a new mood to pants. A new proportion. It's waist length. To three-quarter length. Wrapped. Tied. Belted. Buttoned. It's a swing-backed smock in Glen plaid and checks. With matching checked pants. It's a bomber jacket. In plaid. A baseball jacket. In brushed plaid flannel. It turns up in tartans. Lodens. Lumberjack checks. Fitting with leisurely ease. Providing practical lengths. Real pockets. Cosy collars. Just too wonderfully functional to be forgotten. Too dashing with pants to put away. Taking to them like nothing else. Taking you everywhere. The topper. A sure classic.

A. Wool Co-ordinates in black, brown and white Glen plaid and checks. Sizes 5-15. Topper, each **30.00**
Matching pants, each **17.00**

B. 2-Piece Outfit in wool blend. Each **45.00**

C. Blend Top. Each **26.00**
Wool Pants. Each **16.00**

D. Topper in brushed wool blend. Each **22.00**

Sizes 5-15 inclusive.

Young Flair and Pacesetter Shop, Floor of Fashion

EATON'S

Store Information 382-7141 Downtown

victoria times
tv week
August 18 to August 25

Portrait of Fighting Canadians . . . Page 8

Saturday, August 19

8 a.m.
2—French Program
4—Funky Phantom
5—Woody Woodpecker
7—Bugs Bunny
12—Bugs Bunny

8:30 a.m.
2—French Program
4—Jackson Five
5—Pink Panther
7—J. P. Patches
12—Scooby Doo

9 a.m.
2—French Program
4—Bewitched
5—Jetsons
7—Globetrotters
12—Globetrotters

9:30 a.m.
2—French Program
4—Lidsville
5—Barrier Reef
7—Hair Bear Bunch
12—Hair Bear Bunch

10 a.m.
2—French Program
4—Curiosity Shop
5—Take a Giant Step
7—Pebbles and Bam Bam
12—Pebbles and Bam Bam
13—Comedy Time

10:30 a.m.
2—French Program
4—Curiosity Shop
5—Take a Giant Step
7—Archie's TV Funnies
12—Archie's TV Funnies
13—Movie: Sword in the Desert

ALL TIMES ARE LOCAL

CHANNELS RESERVE RIGHT TO MAKE LAST-MINUTE CHANGES

11 a.m.
2—Canadian Tennis
4—Jonny Quest
5—Baseball: Boston at Chicago
6—Canadian Tennis
7—Sabrina
11—News (11:15)
12—Samson and Goliath
13—Movie continued

11:30 a.m.
2—Tennis continued
4—Lancelot Link
5—Baseball continued
6—Tennis continued
7—Josie and the Pussycats
11—Consumer Report
12—Josie and the Pussycats
13—Movie continued

12 noon
2—Tennis continued
4—American Bandstand
5—Baseball continued
6—Tennis continued
7—Monkees
12—Monkees
13—Movie: Another Part of the Forest

12:30 p.m.
2—Tennis continued
4—American Bandstand
5—Baseball continued
6—Tennis continued
7—Republican Convention Special
11—Movie: Vengeance in the Desert
12—Republican Convention Special
13—Movie continued

1 p.m.
2—World of Man
4—Movie: Son of Flicka
5—Baseball continued
6—Please, Sir!
7—Children's Film Festival
11—Movie continued
12—Children's Film Festival
13—Movie continued

1:30 p.m.
2—Kiahanie
4—Movie continued
5—Baseball continued
6—Kiahanie
7—Festival continued
8—Under Attack
11—Movie: Blood Arrow (1:45)
12—Festival continued
13—Movie continued

2 p.m.
2—Movie: Toast of New York
4—Movie continued
5—Lee Trevino
6—Wrestling
7—Golf Tournament
8—Under Attack
11—Movie: Apache Warrior
12—Golf Tournament
13—Movie: Calamity Jane and Sam Bass

2:30 p.m.
2—Movie continued
4—Movie: Mr. Belvedere Goes To College
5—Movie: Major Barbara
6—Wrestling
7—Golf continued
8—Star Trek
11—Movie continued
12—Golf continued
13—Movie continued

3 p.m.
2—Movie continued
4—Movie continued
5—Movie continued
6—Under Attack
7—Suspense Theatre
8—Star Trek
11—Movie continued
12—Page 12
13—Movie continued

3:30 p.m.
2—Movie continued
4—Movie continued
5—Movie continued
6—Under Attack
7—Suspense Theatre
8—World Tennis
11—Roller Derby
12—Garner Ted Armstrong
13—Movie continued

4 p.m.
2—CBC Sports Special
4—Nashville Music
5—Movie: Love Lottery
6—CBC Sports Special
7—Wagon Train
8—Tennis continued
11—Roller Derby
12—Outlook
13—Movie: Glenn Miller Story

4:30 p.m.
2—Sports Special continued
4—Outdoor Sportsman
5—Movie continued
6—Sports Special continued
7—Wagon Train
8—Wide World of Sports
11—Miniature Golf
12—Farm Show
13—Movie continued

5 p.m.
2—Bugs Bunny
4—Wide World of Sports
5—Movie continued
6—Bugs Bunny
7—Arnie
8—Wide World of Sports
11—Rifleman
12—Dick Van Dyke
13—Movie continued

5:30 p.m.
2—Bugs Bunny
4—Wide World of Sport
5—News
6—Bugs Bunny
7—News
8—Wide World of Sports
11—Safari to Adventure
12—Arnie
13—Movie continued

6 p.m.
2—PNE Parade
4—Wide World of Sports
5—Football: Oakland at L.A.
6—Star Trek
7—News
8—Wrestling
11—Star Trek
12—Leonardo da Vinci — Special
13—Jamboree

6:30 p.m.
2—Parade continued
4—News
5—Football continued
6—Star Trek
7—David Steinberg Show
8—Wrestling
11—Star Trek
12—Leonardo continued
13—Jamboree

7 p.m.
2—Parade continued
4—Lawrence Welk
5—Football continued
6—Jason King
7—David Steinberg continued
8—Rollin' on the River
11—It Takes a Thief
12—Leonardo continued
13—Horse Racing

7:30 p.m.
2—Olympiad
4—Lawrence Welk
5—Football continued
6—Jason King
7—Circus
8—Rollin' on the River
11—It Takes a Thief
12—Let's Make a Deal
13—Sign-off

8 p.m.
2—Movie: Elvira Madigan
4—Movie: Day the Fish Came Out
5—Football continued
6—Movie: Elvira Madigan
7—All in the Family
8—I Spy
11—Rebel All-Stars
12—All in the Family

8:30 p.m.
2—Movie continued
4—Movie continued
5—Football continued
6—Movie continued
7—Mary Tyler Moore
8—I Spy
11—Buck Owens
12—Bill Cosby

9 p.m.
2—Movie continued
4—Movie continued
5—Movie: Jim Thorpe — All-American
6—Movie continued
7—Dick Van Dyke
8—Movie: Work is a Four-Letter Word
11—Movie: Upstairs and Downstairs
12—Movie: Gypsy

9:30 p.m.
2—Movie continued
4—Movie continued
5—Movie continued
6—Movie continued
7—Mission: Impossible
8—Movie continued
11—Movie continued
12—Movie continued

10 p.m.
2—Tommy Banks
4—Comedy Showcase
5—Movie continued
6—Tommy Banks
7—Mission: Impossible
8—Movie continued
11—Movie continued
12—Movie continued

10:30 p.m.
2—Tommy Banks
4—Comedy Showcase
5—Movie continued
6—Tommy Banks
7—News
8—Movie continued
11—Movie continued
12—Movie continued

11 p.m.
2—News
4—News
5—News; Movie: Bird of Paradise
6—News; Movie: Work is a Four-Letter Word
7—Movie: Captain Newman, M.D.
8—News
11—Roller Derby
12—Movie continued

11:30 p.m.
2—CPGA Highlights
4—News; Movie: Sound and the Fury
5—Movie continued
6—Movie continued
7—Movie continued
8—Movie: High Infidelity
11—Roller Derby
12—News; Movie: Hold Back the Dawn.

12 midnight
2—Movie: The Cobra (11:55)
4—Movie continued
5—Movie continued
6—Movie continued
7—Movie continued
8—Movie continued
11—News; Sports
12—Movie continued

12:30 a.m.
2—Movie continued
4—Movie continued
5—Movie continued
6—Movie continued
7—Movie continued
8—Movie continued
12—Movie continued

Television Questions and Answers

By RICHARD K. SHULL

Q: Ever since the Emmy awards, I've been wondering about this. When Edward Asner received his Emmy for best supporting actor, he thanked everybody including his "good friend Steve Ihnat, who passed on last week." I didn't now Ihnat was dead. If so, what did he die of? How old was he? How come no paper ran his obit?—M.H.

A: Ihnat, who was 39, died of a heart attack May 11 while attending the Cannes Film Festival. The news was slow in getting back, and his death further was obscured by the attention given the death of Dan Blocker two days later.

Q: How did the ratings end up between Ironside and Longstreet? I loved both shows and I thought it was a shame when they made them come on opposite each other. Will they both be back in the fall?—L.J.H.

A: For the whole past season, Ironside ranked 15th with an average 23.2 rating while Longstreet ended 46th with an average 17.3 rating. Longstreet got the axe. Ironside will return.

Q: Please tell me if Emergency will be taken off this coming season.—B.J.W.

A: It will be back. It's the best thing so far NBC has found to combat the wildly successful All in the Family on CBS.

Q: Whatever happened to Dick York, the first Darrin of Bewitched? Why did he leave the show. — C.K.

A: After five years on the series, he wanted out and declined to renew his contract. York moved out of the smog-bound Los Angeles area, cut back on his work schedule, and decided to see what life is like outside a sound stage.

Q: Wasn't Roger Davis, who replaced Peter Duel in Alias Smith and Jones, in a daytime serial awhile back?—D.W.

A: Roger handled eight roles on Dark Shadows—four contemporary characters and their ancient counterparts.

Q: In the series Gilligan's Island, did they ever get off the island?—J. L.

A: No.

Q: I would like to comment on a show which is one of the best, Story Theatre. Surely the show must be produced in England for the following reasons: Absence of a laugh machine to tell me when to laugh. Stories containing the element of surprise, the basic ingredient of good humor. The show is maintained by a group of actors, no one particular star.—D.E.M.

A: Would it help if I said I think it's a thoroughly charming show and one of a select few which doesn't insult the viewer?—Also, it is made in this country by a troupe of performers who are oriented to the New York theatre.

CABLE 10 CABLEVISION

VICTORIA'S Community Channel

8 P.M. to 10:30 P.M.

Monday, August 21st through Friday, August 25th

TIME	MONDAY	TUESDAY	WEDNESDAY	THURSDAY	FRIDAY
8:00	B.C. TRAILS "Cinemaphotography"	OLD COUNTRY SOCCER "Partick Thistle vs. Aberdeen"	TAX REFORM '72 "Business and Property Income —II" —Vic C.A.'s	FLORAL CREATIONS —Rosemary Wormald	ARTS CALENDAR —Community Arts Council
8:30	TRAILS (con't) —Bud Pauls	THE EMPTY HAND "Karate Instruction" —Bateson Karate School	VICTORIA OUTDOORSMEN "Hunting and Fishing" —Al Playfair	YOU & THE LAW "Police Recruits" —Saanich Police	PROJECT TRAVEL "Israel Scenery"
9:00	COMMUNITY VIDEO FESTIVAL	SPECIAL: PROVINCIAL ELECTION FORUM	INVESTIGATE "Auto Sales and Service"	SPECIAL: PROVINCIAL ELECTION FORUM	OUR WORLD—LET'S FACE IT "The Family In Society"
9:30	FESTIVAL (con't)	FORUM (con't) SAANICH —Vic. J.C.'s	INVESTIGATE (con't) —Better Business Bureau	FORUM (con't) VICTORIA —Vic. J.C.'s	OUR WORLD (con't) —C.M.H.A.
10:00	FESTIVAL (con't) —Vic. Community TV Research	FORUM (con't) —Glyn Williams	YESTERDAY TOWN "Vancouver" —Van. Museum	FORUM (con't) —Gordon Boyd	OLD COUNTRY SOCCER "Partick Thistle vs. Aberdeen"

AN UNANSWERED PHONE IS A DOOR SLAMMED IN THE FACE OF YOUR CUSTOMER

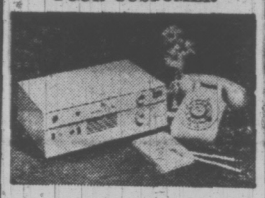

KEEPS YOUR DOOR OPEN 24 HOURS A DAY, EVERYDAY!

RECORD-O-FONE

382-9134 ANYTIME

ROSSON ENTERPRISES LTD.

SPORT HIGHLIGHTS

SATURDAY

Tennis: 11 a.m. (2, 6). Canadian Open championships.

Baseball: 11:15 a.m. (5). Boston Red Sox vs. Chicago White Sox.

Golf Tournament: 2 p.m. (7, 12). U.S. Industries Classic, third round.

Tennis: 3:30 p.m. (8). Ashe-Lutz vs. Laver-Emerson.

Boxing, Racing: 4 p.m. (2, 6).

Wide World of Sports: 4:30 p.m. (8), 5 p.m. (4). Stock-car racing, '68 Olympics and chess.

Pro Football: 6 p.m. (5). Oakland Raiders vs. Los Angeles Rams.

CPGA Highlights: 11:35 p.m. (2).

SUNDAY

Tennis: 11:30 a.m. (2). Canadian Open championships.

Tennis: 12:30 p.m. (7, 12). Ken Rosewall vs. Roger Taylor.

Golf Tournament: 1 p.m. (7, 12). U.S. Industries Classic, final round.

CPGA Highlights: 11:35 p.m. (2).

WEDNESDAY

Baseball: 5 p.m. (2, 6). Cincinnati Reds vs. Montreal Expos.

Pro Football: 6 p.m. (8). Argonauts vs. Blue Bombers.

FRIDAY

Pro Football: 6 p.m. (7, 12). Washington Redskins vs. Detroit Lions.

Pro Football: 7 p.m. (8). B.C. Lions vs. Edmonton Eskimos.

Summer Olympics Preview: 8 p.m. (4).

MOVIES

Friday

The 25th Hour (xxx) On 5 at 8. A Second World War tragicomedy that tells of a Romanian peasant falsely singled out as a Jew and sent to a German labor camp. Good performances are turned in by Anthony Quinn, Michael Redgrave and Virni Lisi.

Story of a Woman (xxx) On 8 at 8. A 1969 love story starring Swedish actress Bibi Andersson, Robert Stack and James Farentino. The plot concerns a diplomat's wife whose marriage is threatened by the return of her past lover.

The Pigeon Who Took Rome (xxx) On 7 at 9. Charlton Heston, Elsa Martinelli and Harry Guardino star in this Second World War farce about a chaotic mix-up of U.S. and German homing pigeons.

Sergeant Rutledge (xx) On 12 at 9. A John Ford drama about a Negro soldier who is charged with assaulting and murdering a 16-year-old girl. Cast includes Jeffrey Hunter, Constance Towers and Woody Strode.

So This Is Paris (xx) On 13 at 10:30. Tony Curtis and Gloria De Haven star in this 1954 musical about the romantic escapades of three sailors on leave in Paris.

Mississippi (xxx) On 11 at 11. A pleasant 1935 musical uses to fight a duel and takes refuge as a singer on a showboat. Excellent cast with W. C. Fields, Bing Crosby and Joan Bennett.

Disorder (x) On 12 at 11:05. Louis Jourdan, Susan Strasberg and Curt Jurgens star in this tale of moral decay and melodrama in modern Italy.

The Projected Man (xx) On 7 at 11:30. A well-done British-made sci-fi thriller about a research scientist whose experiments turn him into a monster. Bryant Haliday and Mary Peach star in this 1966 movie.

Devil's Angels (x) On 2 at midnight. John Cassavetes and Beverley Adams star in this 1967 drama about a renegade motorcycle club.

Story of a Woman (xxx) On 6 at midnight. See earlier for details).

Crack in the World (x) On 8 at midnight. Routine sci-fi thriller starring Dana Andrews and Janette Scott.

All I Desire (xx) On 13 at 12:15. A teary drama about a woman who deserted her husband and family, and returns 10 years later to try and pick up the pieces of her broken life. Barbara Stanwyck and Richard Carlson star in this 1953 movie.

The Hanging Tree (xxx) On 4 at 1. An under-rated western drama when it was first released. Gary Cooper gives a fine performance as a man torn between law and order. The photography is excellent and two actors (George C. Scott and Ben Piazza) who have since made names for themselves are featured in supporting roles in this 1959 movie.

Kanganoo (xx) On 12 at 1:05. The beautiful on-location photography (Australia) is the best feature in this 1953 adventure drama. Peter Lawford plays a sailor who becomes involved in a muddled mistaken identity plot. Supporting cast includes Maureen O'Hara and Richard Boone.

PIA DEGERMARK in ELVIRA MADIGAN on 2 and 6 at 8 p.m.

Saturday

Major Farbara (xxxx), on 5 at 2:30. Excellent comedy from the George Bernard Shaw satiric play with superb performances by Wendy Hiller, Rex Harrison, Robert Morley and Deborah Kerr.

The Glenn Miller Story (xxx), on 13 at 8:55. James Stewart and June Allyson star in this 1954 biography of the popular bandleader.

Elvira Madigan (xxxx), on 2 and 6 at 8. A poetic and bittersweet love story about an aristocratic young cavalry officer who deserts his post and family for a beautiful circus performer. Superb photography, lush musical score and excellent performances by Pia Degermark and Thommy Berggren make this film a must see!

The Day the Fish Came Out (xx), on 4 at 8. A 1967 comedy-drama that blends farce, romance and a nuclear crisis with Tom Courtenay and Candice Bergen.

Jim Thorpe— All American (xxx), on 5 at 9. This 1951 biography tells the story of one of America's greatest athletes and stars Burt Lancaster in the title role.

Work Is a Four-Letter Word (xx), on 8 at 9. An English-made comedy with David Warner and Cilla Black.

Upstairs and Downstairs (xxx), on 11 at 9. A newly married English couple have trouble looking for a maid. This 1959 comedy stars Michael Craig and Claudia Cardinale.

Gypsy (xxx), on 12 at 9. Natalie Wood and Rosalind Russell star in this 1962 musical based on the memoirs of striptease Gypsy Rose Lee.

Captain Newman, M.D. (xxx), on 7 at 11. Excellent drama about an army psychiatrist during the Second World War. Strong performances by Gregory Peck, Tony Curtis and Bobby Darin.

Bird of Paradise (xx), on 5 at 11:15. A 1951 tropic isle adventure with Louis Jourdan, Debra Paget and Jeff Chandler.

High Infidelity (xx), on 8 at 11:30. Four short stories reflecting sexual attitudes in a comic vein with Claire Bloom and Monica Vitti (Italan-made, 1964).

Hold Back the Dawn (xxx), on 12 at 11:35. Excellent 1941 drama with Charles Boyer and Olivia De Havilland.

The Sound and the Fury (xxx), on 4 at 11:45. Yul Brynner and Joanne Woodward star in this 1959 drama from the Faulkner novel about a decadent Southern family.

SPECIALS

Friday

Story Theatre On 8 at 7. Paul Sand, who won a Tony for Story Theatre on Broadway, blends slapstick, tap dancing and drama for his role as a soldier in The Blue Light, a Brothers Grim tale of revenge. The rest of the cast includes Jeff Braunstein, Susanne Benton and Bob Dishy. The music, No Expectations, is sung by the Rolling Stones. (30 mins.)

Midnight Special on 5 at 1 a.m. Get out and register! That's the pitch in this rock-and-comedy concert aimed at the 12,000,000 new eligible voters in the 18-to-24 age bracket. Scheduled performers include host John Denver, Cass Elliot, the Everly Brothers, comics Harrison and Tyler plus singers Linda Ronstadt and David Clayton Thomas and actress Sally Struthers (from All in the Family). (90 mins.)

Saturday

What's A Convention All About? On 7 and 12 at 12:30. A guide to the upcoming Republican convention with Walter Cronkite in Miami Beach.

CBS Sports Special, on 2 and 6 at 4. The second clash between Ontario's Tommy Burns and Canadian heavyweight champion George Chuvalo, taped August 10 in Nelson, B.C.

PNE Parade, on 2 at 6. The PNE Parade in Vancouver, B.C., opens two weeks of festivities. (90 mins.)

Life of Leonardo da Vinci, on 12 at 6. Introducing the award-winning five-part series on this giant of the Italian Renaissance. (90 mins.)

ABC Comedy Showcase, on 4 at 10. Two unsold comedy pilots: 1. The Neighbors, about an ultraconservative family at odds with the intellectual liberals who have just moved next door. 2. Captain Newman, M.D., from the best-seller, filmed in 1964 with Gregory Peck. This time, Jim Hutton plays Newman, an Air Force psychiatrist whose off-beat methods upset the brass. (60 mins.)

CHRYSLER
All Models
SELL OUT
WORLD OF PLEASURE
PEARSON

TAYLOR NOOKS
SALES CORP. LTD.
CUSTOM BUILT BREAKFAST NOOKS
FREE ESTIMATES
PHONE ANYTIME
384-0912

SEE IT IN COLOR

Rent or Rent to Own COLOR TV

TV
TV

ZENITH
FLEETWOOD
PHILCO
PANASONIC
HITACHI

$20.00 A MONTH

STEREO Hi Fi
STEREO Hi Fi

1972 COLOR TV SETS
As Low as $16.00* per month

IMMEDIATE DELIVERY
CALL NOW
385-2435

24 HOUR TELEPHONE SERVICE

STEREO and Components
As low as $8.00* per month

1821 COOK ST.
Open Friday 'til 9

mais

CALL 385-2435
For TV or Stereo Rental Information

Furniture and Appliances
"We do sell for LESS . . . out of the high rent district."

Sunday, August 20

8 a.m.
4—This Is The Life
5—With This Ring
6—Oldtime Gospel Hour
7—Day of Discovery
12—Day of Discovery

8:30 a.m.
4—Across the Fence
5—The Answer
6—Oldtime Gospel Hour
7—Oral Roberts
11—News; Sports (8:45)
12—Page 12

9 a.m.
4—Brainsville
5—Insight
6—Horst Koehler
7—Tabernacle Choir
11—Old Time Gospel Hour
12—Anchor

9:30 a.m.
4—Youth in Agriculture
5—John Leffler; Davey
6—Sacred Heart
7—Dimension '72
8—Sacred Heart
11—Gospel Hour
12—Cathedral of Tomorrow.

10 a.m.
4—Reluctant Dragon
5—Eight Lively Arts
6—Oral Roberts
7—News Conference
8—Oral Roberts
11—All American Kids
12—Cathedral of Tomorrow
13—Insight

10:30 a.m.
4—Doubledeckers
5—Gardening
6—Italian Panorama
7—Face the Nation
8—Italian Panorama
11—Hour of Power
12—This Is Your Bible
13—Movie: The Milkman

ALL TIMES ARE LOCAL

CHANNELS RESERVE RIGHT TO MAKE LAST-MINUTE CHANGES

11 a.m.
4—Bullwinkle
5—Community Workshop
6—It Is Written
7—Look Up and Live
8—It Is Written
11—Hour of Power
12—Channel 12 Preview
13—Movie continued

11:30 a.m.
2—Canadian Open Tennis
4—Make a Wish
5—Wunda Wunda
6—Garner Ted Armstrong
7—Outdoors
8—Garner Ted Armstrong
11—Ask Your Doctor
12—Burke's Law
13—Movie continued

12 noon
2—Tennis continued
4—Human Dimension
5—Catch a Wish
6—Crossroads
7—Kid Talk
8—Crossroads
11—Scenario of the 70s
12—Burke's Law
13—Movie: Sally and St. Anne (12:20)

12:30 p.m.
2—Tennis continued
4—New in School
5—Mr. Wizard
6—A Nice Mix
7—CBS Tennis Classic
8—A Nice Mix
11—Rex Humbard
12—CBS Tennis Classic
13—Movie continued

1 p.m.
2—Summer Man Alive
4—Election Preview
5—Bugaloos
6—Doctor in the House
7—Golf Tournament
8—Doctor in the House
11—Rex Humbard
12—Golf Tournament
13—Movie continued

1:30 p.m.
2—Country Canada
4—Issues and Answers
5—Movie: Diplomatic Courier
6—Country Canada
7—Golf continued
8—Outdoor Sportsman
11—I Believe in Miracles
12—Golf continued
13—Movie continued

2 p.m.
2—World We Live In
4—Action: Inner City
5—Movie continued
6—Album TV
7—Golf continued
8—Album TV
11—Voice of Calvary
12—Golf continued
13—Movie: Pittsburgh (2:10)

2:30 p.m.
2—Gardening; Movie: Full Confession
4—Movie: Onionhead
5—Movie continued
6—Movie: The Rookie
7—Movie: Valley of Mystery
8—Movie: The Rookie
11—The Saint
12—Movie: Private's Progress
13—Movie continued

3 p.m.
2—Movie continued
4—Movie continued
5—Meet the Press
6—Movie continued
7—Movie continued
8—Movie continued
11—The Saint
12—Movie continued
13—Movie continued

3:30 p.m.
2—Movie continued
4—Movie continued
5—Meet the Press
6—Movie continued
7—Movie continued
8—Movie continued
9—Fischer-Spassky Chess
11—Laredo
12—Movie continued
13—Movie continued

4 p.m.
2—Sunday Best
4—Movie continued
5—People Power
6—Sunday Best
7—Movie continued
8—Horst Koehler
9—Sesame Street
11—Laredo
12—Movie continued
13—Revival Fires

4:30 p.m.
2—Sunday Best
4—Car and Track
5—People Power
6—Sunday Best
7—Movie: Tarzan And The Leopard Woman
8—Question Period
9—Sesame Street
11—Big Valley
12—Animal World
13—America's Problems

5 p.m.
2—Music To See
4—Conventions '72
5—Daktari
6—Music To See
7—Movie continued
8—Untamed World
9—Mister Rogers
11—Big Valley continued
12—My World and Welcome To It
13—Patterns for Living

5:30 p.m.
2—Audubon Wildlife Theatre
4—Conventions '72
5—Daktari
6—Eddie's Father
7—Movie continued
8—Eddie's Father
9—Electric Company
11—Animal World
12—My Three Sons
13—Sacred Heart

6 p.m.
2—World of Disney
4—Challenge
5—News
6—News
7—Campaign '72
8—News
9—Tennis Lessons
11—Movie: Inn of Sixth Happiness
12—Campaign '72
13—True Story

6:30 p.m.
2—World of Disney
4—News
5—News
6—Odd Couple
7—Campaign '72 continued
8—Odd Couple
9—Thirty Minutes
11—Movie continued
12—Campaign '72 continued
13—Bible Answers

7 p.m.
2—The Rovers
4—National Geographic
5—Wild Kingdom
6—The Rovers
7—N.Y.P.D.
8—Room 222
9—Forsyte Saga
11—Movie continued
12—David Steinberg Show
13—Horse Racing

7:30 p.m.
2—The Super
4—National Geographic
5—Disney
6—The Super
7—Movie: Dandy In Aspic
8—Mod Squad
9—Forsyte Saga
11—Movie continued
12—David Steinberg continued

8 p.m.
2—Justice
4—FBI
5—Disney
6—Justice
7—Movie continued
8—Mod Squad
9—Firing Line
11—Movie continued
12—Mannix

8:30 p.m.
2—Justice continued
4—FBI
5—Jimmy Stewart
6—Justice continued
7—Movie continued
8—Kreskin
9—Firing Line
11—Movie continued
12—Mannix

9 p.m.
2—Gold Seekers—Special
4—Movie: Man in Istanbul
5—Bonanza
6—Gold Seekers — Special
7—Movie continued
8—New Genetics — Special
9—Masterpiece Theatre
11—Travel Film
12—Movie: This Sporting Life

9:30 p.m.
2—Special continued
4—Movie continued
5—Bonanza
6—Special continued
7—Leonardo da Vinci — Part Two
8—Special continued
9—Masterpiece Theatre
11—Scenario Of The 70s
12—Movie continued

10 p.m.
2—One Way To Quit — Special
4—Movie continued
5—Bold Ones
6—One Way To Quit — Special
7—Leonardo continued
8—Mannix
9—Anatomy Of A Convention
11—News
12—Movie continued

10:30 p.m.
2—Special continued
4—Movie continued
5—Bold Ones
6—Special continued
7—Towards the Year 2000
8—Mannix
9—Convention continued
11—Garner Ted Armstrong
12—Movie continued

11 p.m.
2—News
4—News
5—News
6—News; Movie: High Infidelity
7—News
8—News
12—Movie continued; News

11:30 p.m.
2—CPGA Highlights
4—Movie: The Miracle (11:45)
5—I Spy
6—Movie continued
7—Movie: Cool Of The Day
8—Journal International
12—Movie: Cool Of The Day

12 midnight
2—Movie: Steamboat 'Round The Bend (11:55)
4—Movie continued
5—I Spy
6—Movie continued
7—Movie continued
8—Wrestling (11:45)
12—Movie continued

12:30 a.m.
2—Movie continued
4—Movie continued
6—Movie continued
7—Movie continued
8—Wrestling
12—Movie continued

RUSS HAY
On Government
The Leading BIKE SHOP
Dealers for
PEUGEOT
The Best Lightweight 10-Speed, From 119.95
OVER 400 IN STOCK!

APOLLO—The Quality Bike, with the Economy Price—109.95
RIVIERA 3-Speed, 72.95
RIVIERA 5-Speed, 76.95
And Other Brand Name Bikes
- 1 Year Warranty.
- Best Terms Possible.
- Largest Stock of Parts and Accessories.
- 48-Hr. Expert Repairs.

RUSS HAY
Bicycle Shop Ltd.
2542 Government
384-4722

MOVIES

Sunday

The Milkman (xx), on 13 at 10:30. A 1950 comedy starring Donald O'Connor and Jimmy Durante.

Sally and Saint Anne (xx), on 13 at 12:30. Ann Blyth and Edmund Gwenn star in this 1952 comedy about a young woman who believes Saint Anne is really her family's patron saint.

Diplomatic Courier (xxx), on 5 at 1:30. While attempting to contact an espionage agent behind the iron curtain, an American diplomat becomes involved in murder and intrigue. Good cast with Tyrone Power, Patricia Neal and Hildegarde Neff.

Onionhead (xx), on 4 at 2:30. A service comedy with Andy Griffith, Walter Matthau and Joey Bishop.

The Rookie (xx), on 6 and 8 at 2:30. The comedy team of Tommy Noonan and Pete Marshall play draftees at the close of the Second World War. Co-starring in this 1959 comedy are Julie Newmar and Jerry Lester.

Valley of Mystery (xx), on 7 at 2:30. A 1967 adventure yarn about a plane that crashes in the South American jungle with Richard Egan, Peter Graves and Lois Nettleton.

Private's Progress (xxx), on 12 at 2:35. An English-made farce about a drafted university student who discovers incompetence, intrigue and absurdity in the British Army. Excellent cast with Richard Attenborough, Dennis Price and Terry-Thomas.

The Inn of the Sixth Happiness (xxx), on 11 at 6. Excellently acted drama of a missionary woman in China and her attempts to lead some children to safety on a periolous trek through enemy territory. Starring in this 1958 drama are Ingrid Bergman, Curt Jurgens and Robert Donat.

A Dandy In Aspic (xx), on 7 at 7.30. Laurence Harvey plays a Russian spy who's infiltrated British intelligence in this 1968 English-made drama co-starring Mia Farrow and Tom Courtney.

That Man in Istanbul (xx), on 4 at 9. This 1965 French-made adventure has a playboy (Horst Buchholz) joining forces with a beautiful agent (Sylvia Koscina) to find a kidnapped scientist in Turkey.

This Sporting Life (xxxx), on 12 at 9. Excellent 1963 English-made drama starring Richard Harris and Rachel Roberts. Includes some of the best 'sporting' action ever captured on film.

High Infidelity (xx), on 6 at 11.15. Claire Bloom and Monica Vitti star in this Italian-made farce that is split into four short stories reflecting sexual attitudes in a comedy vein.

In the Cool of the Day (xxx), on 7 and 12 at 11:30. The excellent performances of a trio of top stars saves this 1963 drama from becoming just another soap opera. Jane Fonda, Peter Finch and Angela Lansbury form a strange triangle amid the landscape of Greece in this tale about a young, bored wife who falls hopelessly in love with a married man.

The Miracle (xx), on 4 at 11:45. Carroll Baker, Roger Moore and Walter Slezak star in this melodramatic story from the Max Reinhardt play about a young woman and her rebellion with God.

Steamboat 'round the Bend (xx), on 2 at 11:55. Will Rogers and Anne Shirley star in this 1935 comedy about an operator of a steamboat who gets involved in the romantic adventures of a young couple.

PATRICIA NEAL on 5 at 1:30 p.m.

BIX
PAINT VARNISH REMOVING
We Strip — You Finish
SPECIALTY FINISHERS
382-4612

RICHARD HARRIS and Rachel Roberts in a scene from This Sporting Life, on Sunday evening at 9 p.m., on Channel 12. The story concerns a man who seen an opportunity for a new life after he gets the chance to play for a professional rugby team.

SPECIALS

Sunday

Gold Seekers, on 2 and 6 at 9:00. The days of the Cariboo gold rush are re-created in this documentary about the adventurers who flocked to British Columbia in the 1860s to seek their fortunes. (60 mins.)

New Genetics, on 8 at 9. New People For Old, probes the possibilities and implications of genetic engineering. (60 mins.)

One Way to Quit, on 2 and 6 at 10. An award-winning report on why you should quit smoking. (60 mins.)

Anatomy of a Convention, on 9 at 10. A profile of the U.S. Republican Party. (90 mins.)

ANTHONY VALENTINE plays a married man whose extra-marital adventures are revealed when he gets a summons for speeding. Amber Kammer plays the girl he takes out for a joy ride in this week's episode of Justice on Sunday, August 20 at 8 p.m., on Channel 2 and 6.

Film Shows History Of B.C. Gold Rush

The great gold rush of the Klondike is a well-known story atround the world. Not so well known is the story of another gold rush in Canada that took place in the Cariboo region. The gold finds there were second only to the Klondike and in the early 1860s adventurers from around the world poured in.

The story of the Cariboo strike is told in a dramatic documentary entitled The Gold Seekers, produced by CBC Vancouver as part of the British Columbia Centennial celebrations and shown on the CBC television network last fall. It will be repeated Sunday, August 20 at 9 p.m. in color.

The program follows the stories of some of those early gold-seekers through six diaries left behind by men who sought their fortunes in the Cariboo. They came from all walks of life — bank clerks from London, shoe salesmen from New York and the disinherited sons of nobility. Retracing their steps, the film crew followed the long, hard trail into the interior that the gold seekers trod. Through all the seasons the miners endured hardships and loneliness in the gold fields 4,000 feet above sea level. Some idea of what it was like can be seen in the town of Barkerville, which the program visits, an authentic pioneer mining community that has been restored.

On CBC Radio

What It Means To Win a Gold Medal

What does winning an Olympic gold medal mean in the lives of Canadian athletes? What impact has it had on their personalities and careers? How has it changed their lives?

On the eve of the 20th Olympiad in modern times, CBC Radio presents Citius ... Altius ... Fortius (Swifter ... Higher .. Stronger — the motto of the international Olympic games) on CBC Tuesday Night, August 22, at 8:03 pm. EDT.

The program is a documentary study of Canada's gold medal winners over the years, with script and preparation by Gordon Atkinson, CBC Radio anchorman for the Summer Olympics in Munich. With production in Montreal by Earl Pennington, the program will be hosted by John Grenfell and additional commentary is by Vic Emery, gold medallist and captain of Canada's 1964 bobsled team.

To win a gold medal is to be the greatest performer in the world in that particular sport, on that particular day in time. The first Canadian gold medallist was George Orton who won the 2,500-metre steeplechase in 1900, but the medal never came to Canada because he was competing for the U.S.A. In the 3rd Olympic Games in St. Louis, Etienne Desmarteau, a Montreal policeman, tossed the 56-lb. hammer for a win and thus is credited as being Canada's first gold medallist.

Never in the history of the Olympics has one nation so dominated the ice hockey championships as has Canada. From 1920 when the Winnipeg Falcons went to Antwerp and won the gold medal through to 1936 when the Port Arthur team won the silver medal, Canada's scores have not been equalled by any other team in the history of the sport. Jack Cameron, a member of the 1924 Toronto Granties, recalls those glorious days when Canada's Olympic team racked up such scores as 33-0 and 22-0, and one series in which Canada scored 110 goals versus three against.

"This is a program I wanted to do for a long time — before it's too late," Gordon Atkinson says. The urgency evolves from the fact that the youngest athlete heard on the program is 61 and the oldest is in his 80s. "This program is historic in that listeners hear the voices of some of the greatest athletes in Canadian history."

Because of controversies over commercialism, is there any possibility of the Olympics being phased out in future? Not at all, Atkinson says. "The Olympics are the epitome of man's striving for physical excellence. We will always have athletes of world stature who are not dollar-minded. There's no money, for instance, in running a 26-mile marathon. That you have to do for glory. I think some sports — for instance, hockey and skiing — may be phased out, but the Olympics won't be phased out because of these sports."

A native of Winnipeg, Gordon Atkinson is one of Canada's best known and most outspoken sportscasters. As well as being anchorman for CBC Radio at Munich, he will be judging equestrian events.

HONDA
All Models—All Colors
SELL OUT
WORLD OF PLEASURE
PEARSON

NOW IN VICTORIA
"CANADA'S LARGEST"
LO-COST AUTOMATIC TRANSMISSIONS

COME IN FOR A
Lo-Cost Automatic 17-Point Free Written Diagnosis Puts Your Mind At Ease.

How Lo-Cost Automatic, a Canadian owned company, has designed this free check-up to save you money.

1. Road Test
A qualified technician takes your car on a test run to verify the shift points at different speeds and the progressive action of your transmission in forward and reverse.

2. Oil Test
The oil is examined carefully for level and discolouration: pink-red for normal, yellowish for overheating, brownish or black for burnt. Do not be surprised to see him place some oil on his fingers, rubbing them together or even smelling it.

3. Visual Inspection
The inspection pan of your automatic transmission is removed for a visual inspection. We check the type and amount of residue either in the pan or on the filter.

4. Recommendation
30% do not require transmission work. 50% we recommend a service as outlined by the manufacturer of the vehicle. 20% we recommend repairs (a written estimate as to cost is supplied).

5. Time
The time it takes for a cup of coffee or a bottle of pop or browsing through a magazine—approximately 15-20 minutes.

6. Cost
It is free. We hope to be of service when you or friend or neighbor require servicing or repairs. We welcome the careful who take advantage of our free 17-point diagnosis offer prior to purchasing a used car.

7. Saturday Service
Open 8 to 12 noon. Mon. to Fri. 8 to 6 p.m.

OPENING SPECIAL
AUGUST ONLY
Transmission Tune-up
Regular 14.95
SPECIAL 9.95
PLUS PARTS

LO-COST AUTOMATIC TRANSMISSIONS
1901 Government
AT CHATHAM
388-4248

Monday, August 21

8 a.m.

4—Flying Nun
5—Today
7—J. P. Patches
12—Cartoons

8:30 a.m.

4—This Morning
5—Today
7—Captain Kangaroo
12—Captain Kangaroo

9 a.m.

4—This Morning
5—Telescope
7—News
11—Garner Ted Armstrong
12—Lucille Ball

9:30 a.m.

4—Movie: Green Fire
5—Telescope
6—University of the Air
7—News
8—University of the Air
11—Concentration
12—Beverly Hillbillies

10 a.m.

2—Mr. Dressup (10:05)
4—Movie continued
5—Republican convention
6—Flintstones
7—Republican convention
8—Yoga
11—Man Trap
12—Republican Convention

10:30 a.m.

2—Giant; Helene
4—Movie continued
5—Convention continued
6—Giant; Helene
7—Convention continued
8—All About Faces
11—Jack LaLanne
12—Convention continued

ALL TIMES ARE LOCAL

CHANNELS RESERVE RIGHT TO MAKE LAST-MINUTE CHANGES

11 a.m.

2—Sesame Street
4—Movie continued
5—Convention continued
6—Yoga
7—Convention continued
8—Ron Morrier
11—Romper Room
12—Convention continued

11:30 a.m.

2—Sesame Street
4—Bewitched
5—Convention continued
6—All About Faces
7—Convention continued
8—Ron Morrier
11—Romper Room
12—Convention continued

12 noon

2—Luncheon Date
4—Password
5—Convention continued
6—Noon Show
7—Convention continued
8—News; Pete's Place
11—Three on a Match
12—Convention continued

12:30 p.m.

2—Luncheon Date
4—Split Second
5—Convention continued
6—Movie: The Trunk (12:45)
7—Convention continued
8—Movie: The Trunk (12:45)
11—To Tell the Truth
12—Convention continued

1 p.m.

2—Luncheon Date
4—All My Children
5—Sale of the Century
6—Movie continued
7—Family Affair
8—Movie continued
11—Don St. Thomas
12—Virginia Graham

1:30 p.m.

2—Galloping Gourmet
4—Let's Make a Deal
5—Hollywood Squares
6—Movie continued
7—Love of Life
8—Movie continued
11—Crafts With Katy
12—Merv Griffin

2 p.m.

2—Paul Bernard
4—Newlywed Game
5—Jeopardy
6—Movie continued
7—Where the Heart Is
8—Movie continued
11—Honeymooners
12—Merv Griffin

2:30 p.m.

2—Coronation Street
4—Dating Game
5—Somerset
6—Victoria Scene
7—Search for Tomorrow
8—What's The Good Word
11—New Zoo Revue
12—Merv Griffin

3 p.m.

2—Take 30
4—General Hospital
5—Dinah Shore
6—Take 30
7—My Three Sons
8—Doctor's Diary
11—Tennessee Tuxedo
12—It's Your Bet

3:30 p.m.

2—TBA
4—One Life to Live
5—Flipper
6—TBA
7—Dick Van Dyke
8—Anything You Can Do
9—Hatha Yoga
11—Brakeman Bill
12—What's My Line?

4 p.m.

2—Family Court
4—Convention '72
5—Mike Douglas
6—Family Court
7—Green Acres
8—Beat the Clock
9—Sesame Street
11—Addams Family
12—Funorama

4:30 p.m.

2—Drop In
4—What's My Line?
5—Mike Douglas
6—Drop-In
7—News
8—Flintstones
9—Sesame Street
11—Gentle Ben
12—Funorama
13—True Story

5 p.m.

2—H. R. Pufnstuf
4—Petticoat Junction
5—Mike Douglas
6—Green Acres
7—Republican Convention
8—Green Acres
9—Mister Rogers
11—Daniel Boone
12—Republican Convention
13—Movie: Hired Wife

5:30 p.m.

2—That Girl
4—News
5—Republican Convention
6—Hogan's Heroes
7—Convention continued
8—Hogan's Heroes
9—Electric Company
11—Daniel Boone
12—Convention continued
13—Movie continued

6 p.m.

2—Kiahanie
4—News
5—Convention continued
6—News
7—Convention continued
8—News
9—Encore
11—Star Trek
12—Convention continued
13—Movie continued

6:30 p.m.

2—Hourglass
4—Republican convention
5—Convention continued
6—News
7—Convention continued
8—News
9—Consultation
11—Star Trek
12—Convention continued
13—Movie continued

7 p.m.

2—Hourglass
4—Convention continued
5—Convention continued
6—I Spy
7—Convention continued
8—Doris Day
9—Telecourse
11—It Takes A Thief
12—Convention continued
13—Movie: Canyon Passage

7:30 p.m.

2—Five Years In The Life
4—Convention continued
5—Convention continued
6—I Spy
7—Convention continued
8—Randall-Hopkirk
9—Seattle In Action
11—It Takes A Thief
12—Convention continued
13—Movie continued

8 p.m.

2—Partridge Family
4—Movie: The Rookies
5—Convention continued
6—Partridge Family
7—Convention continued
8—Randall-Hopkirk
9—Jazz Special
10—B.C. Trails
11—Variety Special
12—Convention continued
13—Movie continued

8:30 p.m.

2—Cannon
4—Movie continued
5—Music Special
6—Cannon
7—Suspense Theatre
8—Nancy Wilson Special
9—Special continued
10—B.C. Trails
11—Special continued
12—Movie continued
13—Movie continued

9 p.m.

2—Cannon
4—Movie continued
5—Special continued
6—Cannon
7—Suspense Theatre
8—Special continued
9—Special continued
10—Community Video Festival
11—Merv Griffin
12—Movie: The Fly
13—Sportscope

9:30 p.m.

2—This is the Law
4—Movie: Give a Girl a Break
5—Budapest Circus
6—This is the Law
7—Six Wives of Henry VIII
8—Pig 'n' Whistle
9—Every Monday
10—Festival continued
11—Merv Griffin
12—Movie continued
13—Travel Film

10 p.m.

2—Of All People
4—Movie continued
5—Budapest Circus
6—Of All People
7—Henry VIII continued
8—Ironside
9—Every Monday continued
10—Festival continued
11—Merv Griffin
12—Movie continued
13—Stories of Success

10:30 p.m.

2—B.C. Political Talk
4—Movie continued
5—News
6—B.C. Political Talk
7—Henry VIII continued
8—Ironside
11—News
12—Avengers
13—Movie: The Lady Gambles

11 p.m.

2—News
4—News
5—Johnny Carson
6—News
7—News
8—News
11—Movie: King in Shadow
12—Avengers
13—Movie continued

11:30 p.m.

2—News
4—Dick Cavett
5—Johnny Carson
6—News
7—Movie: Red Badge if Courage
8—News
11—Movie continued
12—Movie: Niagara
13—Movie continued

12 midnight

2—Hourglass Forum (11:50)
4—Dick Cavett
5—Johnny Carson
6—Movie: Falcon and the Co-Eds
7—Movie continued
8—Movie: Who's Been Sleeping in My Bed?
11—Movie continued
13—Movie continued

12:30 a.m.

2—Hourglass Forum
4—Dick Cavett
5—Johnny Carson
6—Movie continued
7—Movie continued
8—Movie continued
12—Movie continued
13—Movie: Act of Murder

MOVIES

Monday

The Trunk (x), on 6 and 8 at 12:45. A 1961 English crime-drama with Julia Arnall as a woman tricked into believing she has committed a murder.

Hired Wife (xxx), on 13 at 5. Rosalind Russell in 1 a 1940 comedy about a secretary who marries her boss.

The Rookies (xx), on 4 at 8. A movie preview of the new fall series about the training and first assignments of young policemen in California. Darren MacGavin and Cameron Mitchell star.

The Fly (xxx), on 12 at 8. A superior science-fiction thriller made in 1958 with Vincent Price and Herbert Marshall. A scientific experiment produces a mutation.

Give a Girl a Break (xx), on 4 at 9:30. Debbie Reynolds in a 1953 musical about the battle for a Broadway leading role.

The Lady Gambles (xx), on 13 at 10:30. Barbara Stanwyck gives a good performance in this 1949 melodrama about a woman addicted to gambling. Robert Preston and Stephen McNally co-star.

King in Shadow (xx), on 11 at 11. A 1956 German drama about court intrigue in eighteenth century Copenhagen. With O. W. Fisher and Horst Bucholz.

The Falcon and the Co-eds (xxx), on 2 at 11:50. Tom Conway stars in this 1943 mystery. The Falcon goes to a girls' school to investigate the death of a teacher.

Crack in the World (xx), on 6 at midnight. A good science-fiction tale with Dana Andrews and Janette Scott as part of a team of scientists attempting to reach the earth's centre.

Who's Been Sleeping in My Bed (xx), on 8 at midnight. A TV idol's fiance wants to get him married before he becomes too popular. Dean Martin and Elizabeth Montgomery star in this 1963 comedy.

Act of Murder (xxx), on 13 at 12:30. An English mystery about a couple who unwittingly leave their house in the care of thieves.

"YOU'RE GONNA MAKE PIZZA PIEMAN A FAMILY AFFAIR!"

$1.00 OFF ANY LARGE FAMILY SIZE PIZZA

For the month of August between 4 p.m. and 7 p.m.

'MAKE DEM A PIZZA DEY CAN'T REFUSE'

PIZZA PIEMAN

"Take Out" "Home Delivery"

★ Town and Country Centre 383-1177
★ 916 Esquimalt Rd. 382-3177
★ Colwood Shopping Plaza 478-1711
★ 2178 Oak Bay Ave. 592-2404

SPECIALS

Monday

Jazz a la Montreux, on 9 at 8. Rock, folk, blues, Dixieland and modern jazz blend in highlights of the International Jazz Festival held last year at Montreaux, Switzerland. (90 mins.)

Variety Special, on 11 at 8. Dennis Day hosts this tribute to American's musical and comedy heritage.

Imagination: Set to Music, on 5 at 8:30. Tony Randall hosts a comic look at music with guests Jack Klugman, Sue Anne Langdon and Teresa Graves. (60 mins.)

Nancy Wilson, on 8 at 8:30. Sammy Davis Jr., Mike Douglas, Henry Mancini and the Staple Singers join singer Nancy Wilson in a music special. (60 mins.)

COBRA
Limited Supply
SELL OUT
WORLD OF PLEASURE
PEARSON

GLACE BAY, N.S. —A DYING TOWN

Broadcaster Bill McNeil was born and brought up in Glace Bay, Nova Scotia, in a coal mining family. A while ago he went back to visit his home town, which is no longer the place he knew as a boy.

He sees Glace Bay today as "depressed and depressing . . . a town where the paint salesmen don't call any more, where the fences are falling down and nobody wants to fix them up, where men of 45 and 55 are living their lives out on pension because the only skills they know are obsolete. They sit around and talk about the past because they can't see anything in the future."

Requiem For a Home Town —A Return to Glace Bay with Bill McNeil, to be broadcast on CBC Radio's Between Ourselves, Monday, August 21 at 8:30 p.m. EDT is a portrait of a Glace Bay that will never be seen again.

In a nostaligic mood, Bill recalls his boyhood in "a town on the shores of Cape Breton where growing up was fun, in spite of everything. The sound of the sea, playing in the timber piles at the colliery, five cent lobsters, and the wonderfully honest people who were the miners themselves. It was also a town where death was ever-expected, the short, sharp blasts of the colliery whistle that signalled each new disaster in the mine—a frightening sound, especially if your own father or brother happened to be working at the time."

Since its founding in 1901, Glace Bay has had a rocky history. The economy was based on coal and its history is closely linked with the labor movement in Canada. There were confrontations with mine-owners, police and troops as far back as 1909, sit-downs and slow-downs, general strikes when miners and their families were thrown out of company houses and refused credit at the company-owned grocery stores. There were upsurges of prosperity during the two World Wars, when men came from all over the world to work in the mines, but for most of its 72 years, Glace Bay has been a semi-depressed area.

The situation is far worse today with the lack of demand for coal. Only one mine is still operating, and the unemployment rate is one of the highest in Canada. Most of the miners have been placed on "pre-retirement pension" which gives them barely enough to live on. Attempts to attract new industry have met with little success, and even the much heralded heavy water plant built in the sixties has to date been a dismal failure.

Young people are forced to leave the town because there is nothing for them to do and in the last decade the population has dropped by almost 10,000 to its current 22,000.

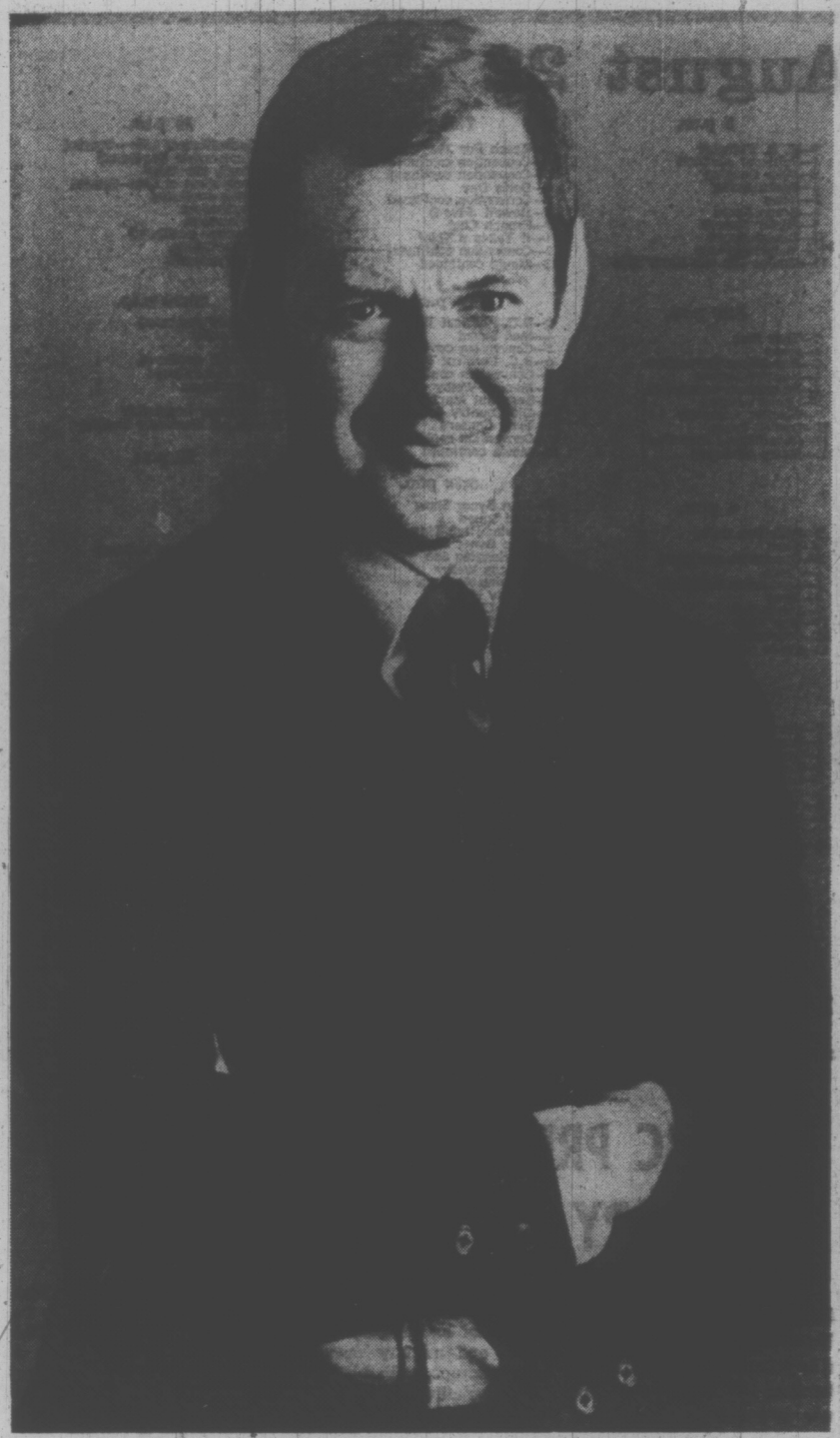

TONY RANDALL hosts music special on 5 at 8:30

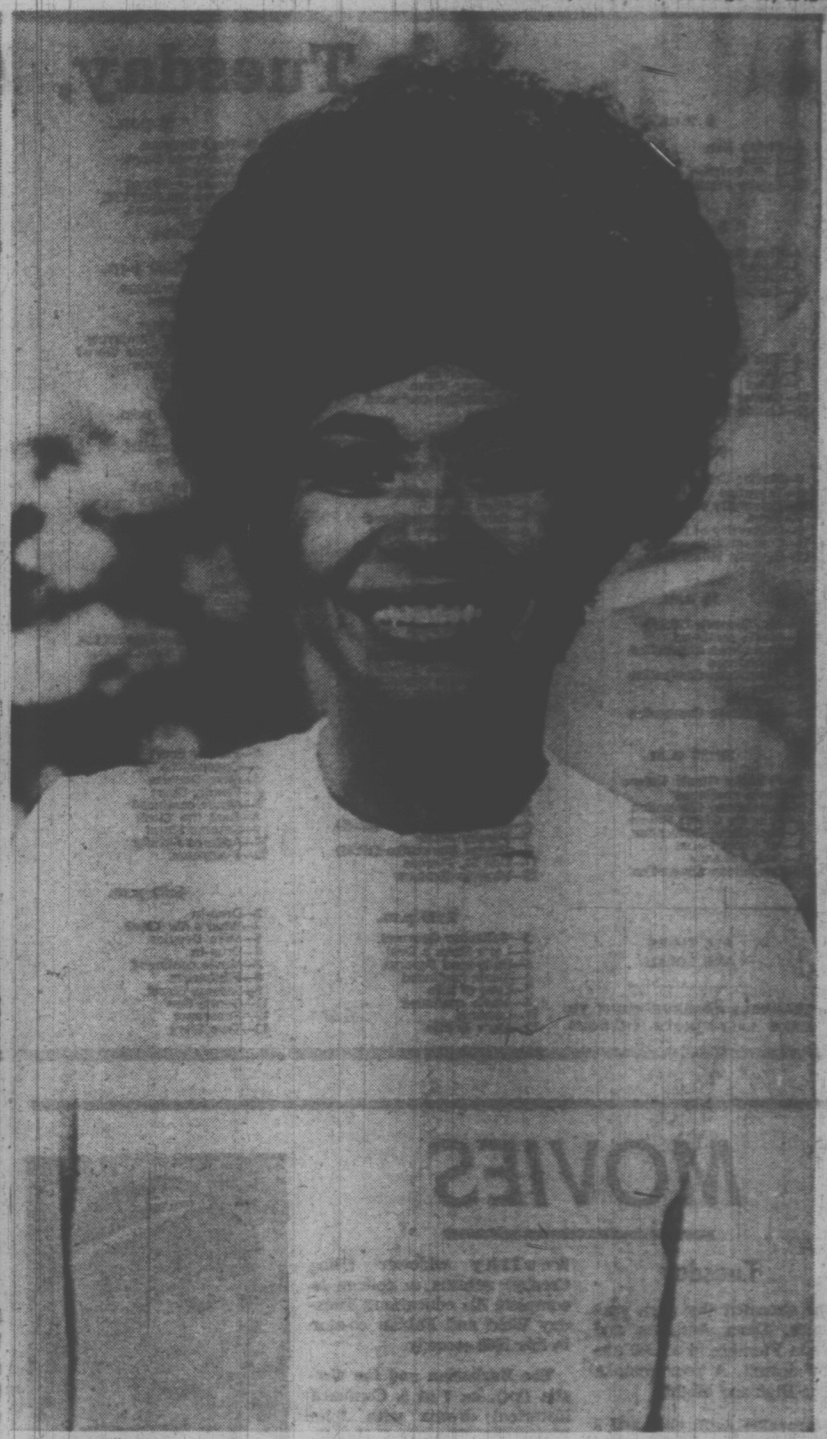

NANCY WILSON headlines variety show on 8 at 8:30

BROADCASTER BILL MCNEIL

(With microphone) was born and brought up in Glace Bay, N.S., a town whose economy was based on coal. Bill went back to visit not long ago where he prepared a highly personal portrait for CBC Radio's Between Ourselves, Monday, August 21 at 8:03 p.m.

Montague BRIDGMAN Ltd.
China Crystal Gifts
81 GOVERNMENT ST. 383-4121

5 Inch Continuous
GUTTER
in
baked enamel
Takes care of itself
for 20 years!
479-3232
FREE ESTIMATES
B.C. ALUMINUM
"EASY TERMS!

COBRA
Limited Supply
SELL OUT
WORLD OF PLEASURE
PEARSON

Tuesday, August 22

8 a.m.

4—Flying Nun
5—Today
7—J. P. Patches
12—Frisky Frolics

8:30 a.m.

4—This Morning
5—Today
7—Captain Kangaroo
12—Captain Kangaroo

9 a.m.

4—This Morning
5—Telescope
7—News
11—Garner Ted Armstrong
12—Lucille Ball

9:30 a.m.

4—Movie: Crowded Sky
5—Telescope
6—University of the Air
7—News
8—University of the Air
11—Concentration
12—Beverly Hillbillies

10 a.m.

2—Mr. Dressup (10:05)
4—Movie continued
5—Republican Convention
6—Flintstones
7—Republican Convention
8—Yoga
11—Mantrap
12—Republican Convention

10:30 a.m.

2—Friendly Giant; Helene
4—Movie continued
5—Republican Convention
6—Friendly Giant; Helene
7—Republican Convention
8—All About Faces
11—Jack LaLanne
12—Republican Convention

ALL TIMES ARE LOCAL

CHANNELS RESERVE RIGHT TO MAKE LAST-MINUTE CHANGES

11 a.m.

2—Sesame Street
4—Movie continued
5—Convention Continued
6—Yoga
7—Convention Continued
8—Ron Morrier
11—Romper Room
12—Convention continued

11:30 a.m.

2—Sesame Street
4—Bewitched
5—Convention continued
6—All About Faces
7—Convention continued
8—Ron Morrier
11—Romper Room
12—Convention continued

12 noon

2—Luncheon Date
4—Password
5—Convention continued
6—Noon Show
7—Convention continued
8—News; Pete's Place
11—Three on a Match
12—Convention continued

12:30 p.m.

2—Luncheon Date
4—Split Second
5—Convention continued
6—Noon Show, Movie
7—Convention continued
8—Pete's Place; Movie
11—To Tell the Truth
12—Convention continued

1 p.m.

2—Luncheon Date
4—All My Children
5—Sale of the Century
6—Movie: Maracaibo (12:45)
7—Family Affair
8—Movie: Maracaibo (12:45)
11—Don St. Thomas
12—Virginia Graham

1:30 p.m.

2—Galloping Gourmet
4—Let's Make a Deal
5—Hollywood Squares
6—Movie continued
7—Love of Life
8—Movie continued
11—Laramie
12—Merv Griffin

2 p.m.

2—Paul Bernard
4—Newlywed Game
5—Jeopardy
6—Movie continued
7—Where the Heart Is
8—Movie continued
11—Laramie
12—Merv Griffin

2:30 p.m.

2—Coronation Street
4—Dating Game
5—Somerset
6—Victoria Scene
7—Search For Tomorrow
8—What's the Good Word?
11—New Zoo Revue
12—Merv Griffin

3 p.m.

2—Take 30
4—General Hospital
5—Dinah Shore
6—Take 30
7—My Three Sons
8—Doctor's Diary
11—Underdog
12—It's Your Bet

3:30 p.m.

2—TBA
4—One Life to Live
5—Flipper
6—TBA
7—Movie: Deadline U.S.A.
8—Anything You Can Do
9—Hatha Yoga
11—Brakeman Bill
12—What's My Line?

4 p.m.

2—Family Court
4—Conventions '72
5—Mike Douglas
6—Family Court
7—Movie continued
8—Beat the Clock
9—Sesame Street
11—Addams Family
12—Funorama

4:30 p.m.

2—Drop-In
4—What's My Line?
5—Mike Douglas
6—Drop-In
7—Movie continued
8—Flintstones
9—Sesame Street
11—Gentle Ben
12—Funorama
13—True Story

5 p.m.

2—H. R. Pufnstuf
4—Petticoat Junction
5—Mike Douglas
6—Green Acres
7—News
8—Green Acres
9—Mister Rogers
11—Daniel Boone
12—Mothers-in-Law
13—Movie: The Sun Never Sets

5:30 p.m.

2—That Girl
4—News
5—Republican Convention
6—Hogan's Heroes
7—Republican Convention
8—Hogan's Heroes
9—Electric Company
11—Daniel Boone
12—Republican Convention
13—Movie continued

6 p.m.

2—Dick Van Dyke
4—News
5—Convention continued
6—News
7—Convention continued
8—News
9—Speak Out
11—Star Trek
12—Convention continued
13—Movie continued

6:30 p.m.

2—Hourglass
4—Republican Convention
5—Convention continued
6—News
7—News
8—News
9—Documentary Special
11—Star Trek
12—Convention continued
13—Movie continued

7 p.m.

2—Hourglass
4—Convention continued
5—Convention continued
6—Kreskin
7—Convention continued
8—Hawaii Five-O
9—Special continued
11—It Takes a Thief
12—Convention continued
13—Movie: Destry

7:30 p.m.

2—Reach For The Top
4—Convention continued
5—Convention continued
6—Doris Day
7—Convention continued
8—Hawaii Five-O
9—French Chef
11—It Takes a Thief
12—Convention continued
13—Movie continued

8 p.m.

2—B.C. Political Talk
4—Mod Squad
5—Convention continued
6—B.C. Political Talk
7—Convention continued
8—Marcus Welby
9—Beautiful Machine
10—Old Country Soccer
11—Tuna Chasers
12—Convention continued
13—Movie continued

8:30 p.m.

2—John Byner Show
4—Mod Squad
5—Movie: High Time
6—John Byner Show
7—Challenging Sea
8—Marcus Welby
9—Evening At Pops
10—Empty Hand
11—Tuna Chasers
12—John Byner Show
13—Movie continued

9 p.m.

2—John Byner continued
4—Marcus Welby, M.D.
5—Movie continued
6—John Byner continued
7—Movie: Barbarian and the Geisha
8—Sanford and Son
9—Evening At Pops
10—B.C. Election
11—Merv Griffin
12—John Byner continued
13—Scope

9:30 p.m.

2—Mary Tyler Moore
4—Marcus Welby continued
5—Movie continued
6—Mary Tyler Moore
7—Movie continued
8—Ian Tyson
9—Documentary Special
10—Election continued
11—Merv Griffin
12—Mayberry R.F.D.
13—Racket Squad

10 p.m.

2—Springtime of Life —Special
4—Exploration Northwest
5—Movie continued
6—Springtime of Life—Special
7—Move continued
8—Persuaders
9—Telecourse
10—Election continued
11—Merv Griffin
12—On the Buses
13—Film

10:30 p.m.

2—Special continued
4—Viewpoint
5—News
6—Special continued
7—Movie continued
8—Persuaders
11—News
12—Mission: Impossible
13—Movie: Flesh and Fantasy

11 p.m.

2—News
4—News
5—News
6—News
7—News
8—News
11—Movie: Dakota Incident
12—Mission: Impossible
13—Movie continued

11:30 p.m.

2—Movie: Enchanted Cottage (11:50)
4—Dick Cavett
5—Johnny Carson
6—News
7—Movie: Rogues' March
8—News
11—Movie continued
12—Movie: Rawhide
13—Movie continued

12 midnight

2—Movie continued
4—Dick Cavett
5—Johnny Carson
6—Movie: Five Branded Women
7—Movie continued
8—Movie: Five Branded Women
11—Movie continued
12—Movie continued
13—Movie: All I Desire

12:30 a.m.

2—Movie continued
4—Dick Cavett
5—Johnny Carson
6—Movie continued
7—Movie continued
8—Movie continued
12—Movie continued
13—Movie continued

MOVIES

Tuesday

The Crowded Sky (xx), on 4 at 9:30. Dana Andrews and Rhonda Fleming in a 1960 airplane drama. A poor remake of The High and Mighty.

Maracaibo (xx), on 6 and 8 at 12:45. A top firefighter discovers an old flame while attempting to put out an oil-well blaze. Cornel Wilde stars in this 1958 adventure.

The Sun Never Sets (xx), on 13 at 5. Douglas Fairbanks is a British diplomat who uncovers a war plot in this 1939 melodrama.

High Time (xxx), on 5 at 8:30. What happens when a wealthy widower (Bing Crosby) returns to college to complete his education? Tuesday Weld and Fabian co-star in this 1960 comedy.

BARBARA STANWYCK
. . . on 13 at 10:30 and 13 at Midnight

The Barbarian and the Geisha (xx), on 7 at 9. Confused historical drama with John Wayne as Townsend Harris, first U.S. ambassador to Japan. Wayne is poorly cast in this 1958 film directed by John Huston.

Flesh and Fantasy (xxx), on 13 at 10:30. Charles Boyer, Edward G. Robinson and Barbara Stanwyck in three exciting mystery tales, all well-acted.

Dakota Incident (xx), on 11 at 11. A good 1956 stagecoach versus Indians drama with Linda Darnell and Dale Robertson.

The Enchanted Cottage (xxx), on 2 at 11:50. Robert Young and Dorothy McGuire in a touching romantic drama about two people who find love in their mutual unhappiness.

Five Branded Women (xx), on 6 and 8 at midnight. A 1960 drama about five girls ostracized for their friendliness to the Nazis but later redeemed in their work with the underground. Vera Miles and Van Heflin star.

All I Desire (xx), on 13 at midnight. Barbara Stanwyck in a 1953 tear jerker about a woman who deserts her family for an acting career and then returns to pick up the pieces.

BING CROSBY
. . . on 5 at 8:30

SPECIALS

Tuesday

Vietnam: Beyond the Fury, on 9 at 6:30. Vietnam at peace — an essay on the people, their customs and country. (60 mins.)

America Tropical, on 9 at 9:30. In 1932 Los Angeles, Mexican revolutionary, David Alfaro Siqueiros painted an 80-foot fresco attacking American treatment of Mexicans. Public clamor resulted in whitewashing the painting and expelling the artist from the U.S. This documentary traces the history of the work and current efforts to restore it. (30 mins.)

CBC PRESENTS FOUR-PART HISTORY OF CANADA AT WAR

In the grim months following the outbreak of the First World War, Canada began to display the remarkable heroism and imagination that was to mark her emergence in world affairs.

"The Canadian effort in the two world wars was large-scale and sustained," says Frank Williams, producer of a new four-part TV documentary entitled Their Springtime of Life. It will be telecast on the CBC-TV network on four consecutive Tuesdays at 10-11 p.m. beginning Aug. 22 (in black and white).

Using film drawn from the archives of the National Film Board of Canada' Britain's Imperial War Museum, captured German newsreels, French Army files, and other governmental and private sources from around the world, the program follows the course of the two world wars — from Canada's entry into the First World War, until the courageous Canadians, together with allies, repulsed the enemy on D-Day. It took Williams nine months to edit the wealth of material and gather the accompanying 70 on-camera interviews. CBC staff announcer Bill Howes, a Second World War veteran, and Williams provide the narration and interviews.

Williams explained some of the difficulties encountered in preparation of the series: "I had to blend contemporary footage of battlefields, monuments and military cemeteries in Europe, with historical films depicting the horror of the First World War and the gallantry of Canadian soldiers.

In part I of Their Springtime of Life, the places shown are legend in Canadian military annals — Ypres, Passchendaele, Vimy Ridge and the Somme, says Williams. The program recaptures the horror of trench warfare — the second battle of Ypres, where the Allied offensive was halted when Germans used poison gas on Canadian troops — the battle which half-destroyed Amiens; and a look at such famous regiments as the 13th Battalion Black Watch, the 22nd Battalion, Princess Patricia's Canadian Light Infranty and the Canadian Mounted Rifles.

Of all the battle sites visited, Williams found Belgium the most haunting. "We captured on film a ceremony done nightly at Ypres where 54,000 British and Commonwealth soldiers lie who have no known graves."

The second part, for telecast Aug. 29, deals briefly with the years between — the problem of trying to keep a militia alive; the arrival of Canadian troops in England in 1939 and 1940; the buildup of Nazi forces; and a look at how two Canadian battalions; hopelessly outnumbered and ill-prepared, went down fighting the Japanese at Hong Kong; and in Dieppe, the 2nd Division pays the terrible price to show how not to launch an invasion. Regiments seen in actions include the Winnipeg Grenadiers, Royal Rifles of Canada, Hastings and Prince Edward Regiment, Seaforth Highlanders of Vancouver, South Saskatchwan Regiment; Calgary Tanks, Royal Hamilton Light Infantry, Les Fusiliers de Montreal and the Royal Regiment of Canada.

On part three, the focal points are the Sicilian and Italian campaigns, highlighting the landing at Sicily with the First Canadian Division going into battle. Captain Paul Triquet of the Royal 22nd Regiment and Private "Smokey" Smith of the Seaforths tell how they won the coveted Victoria Cross at Casa Berardi and Savio River respectively. Also seen is the breaking and breeching of the Hitler Line. Telecast date is Sept. 5.

In the final installment of Their Springtime of Live, the Canadian operation in the assault of Northwest Europe is treated. Members of the Royal Winnipeg Rifles and Le Regiment de la Chaudiere who were there recall their emotions of that day and events they experienced. Also included are the Battle of the Sheldt and the final thrust into Germany; the capture of V-2 rocket sites and an interview with General Jean-Victor Allard and others.

ROBERT HOOKS (left) who recently starred in the TV series N.Y.P.D. is shown above with actor Stephen Brooks in a scene from a TV movie, Two For the Money. Hooks and fellow black actor Ivan Dixon (from Hogan's Heroes) discuss the future possibilities for black actors with regard to writing, producing and directing of films.

Actors Discuss Future Of Black Film Industry

By VERNON SCOTT

HOLLYWOOD (UPI) — The color barrier to an all-black motion picture is green. Green as in U.S. currency.

Two talented black men are making an action-adventure movie which they describe as a super shaft. But it is not their dream picture because it does not truly reflect the image of the black man in the United States today.

They are Ivan Dixon and Robert Hooks.

Dixon is best known for his role in the defunct Hogan's Heroes television series. Hooks starred in the N.Y.P.D. series.

Both are multi-faceted. They are actors, writers, producers and directors. Dixon and Hooks know the inside of film-making through years of standing on the sidelines studying.

They've also produced plays, directed and worked in television, but almost always with white producers and directors when it came to the two mass entertainment outlets — films and television.

"If we're going to make a really fine black film, we're going to have to do it ourselves," said Dixon on the set of Trouble Man where he was directing Hooks in the starring role.

"I never thought it possible for white people to start a black film industry anymore than I thought it would happen in theatre," Hooks said.

Dixon nodded: "It's not the white man's responsibility."

"I think it was, but it isn't now," said Hooks. "Now we can put it all together ourselves. We may have to go to white sources for financing but we have the producers, writers, directors and craftsmen."

Both men seem to realize that Trouble Man (for 20th Century-Fox) is another black exploitation film. But Dixon thinks there is a place for such movies, just as there is for westerns and love stories.

"What has been depicted on screen of the black man and his way of life has been misleading of whites," Hooks said. "The white man still thinks we're very funny and dance and sing a lot."

Dixon said thoughtfully, "there are actual cultural differences between black and white because of the separation of our cultures. I'm not saying one is better than the other. But we won't demonstrate those differences until they are exposed in movies or television by the black man."

Would an excellent all black movie attract white audiences?

"Why not?" Hooks asked. "I think whites would like to see a true picture of black citizens in this country."

Dixon agreed. "We've watched all white pictures for as long as we've been alive. I think the reverse is true. And I believe people in other countries would be equally interested."

Financing, as it is with white productions, is the principal obstacle to the realization of Dixon's and Hooks' dramas.

"I've produced plays in New York for years," Hooks said. "For $35,000 blacks can produce an off-Broadway play. But even the lowest budget movie requires $250,000 and that's really low."

Dixon has three shooting scripts ready to go. Hooks owns two.

"There's no tender, loving care lavished on black films today," Hooks said. "At least not at the top. The sooner these exploitation black films die out, the better. Then we can start making good ones.

"Sure, some of the present films are providing jobs for blacks. But I see a day when black artists will be getting different kinds of opportunities."

Dixon concluded, "there's a light at the end of the tunnel now."

Al Harrington of Hawaii Five-O on the CBS Television Network, has been a nightclub performer, specializing in Polynesian dances.

Teri Keane, who plays Martha Marceau on The Edge of Night, has appeared in more than 100 dramatic roles on radio and television.

LAUGH-IN GETS DEAN

Rowen and Martin said they've finally got Dean Martin to make a cameo guest appearance on their Laugh-In show early next season. They'll also have a new award this year called the Athlete's Foot Award, and they're hoping Vice-President Agnew will come on to personally accept it. "Seems every time he plays golf or tennis, he hits someone with the ball," Dan Rowan explained. "He deserves this award." Another new feature on next year's show will be a segment called "All in the Ghetto — And Son." Willie Tyler, black ventriloquist will be featured . . . When Marty Allen co-hosted the Mike Douglas show, one of his guests was Faye Dunaway. So Marty's wife, Franchie, demanded equal time, and got it the next day on the Douglas show.

TV SERVICE GUIDE

ACTIVE
RADIO AND TV
2170 Oak Bay Ave.
"A Zenith Specialist Since 1957"
COLOR, BLACK AND WHITE SALES AND SERVICE
598-5722 After 7 p.m., 477-6884
CALL US NOW

BUTLER BROTHERS
Sales and Service
ADMIRAL AUTHORIZED PARTS DEPOT — COLOR AND BLACK AND WHITE
Zenith — Admiral
3396 Douglas St.
383-1511 383-2961

Have Your TV Serviced by a
TELEVISION SPECIALTY STORE
CITY CENTRE TV
University Heights Centre
OPEN DAILY 10 a.m. - 10 p.m.
477-6971

EATON'S
Television and Appliance Repair
Dial 382-7141,
Ask for Appliance Repairs.

Electrohome Factory Service
For All Electrohome Products
385-3384
2538 Government

Meadwell's
TELEVISION AND ELECTRONICS
Government Certified Technician
Personal High Quality Service
Color — Black & White
• ALL WORK GUARANTEED
2653 Douglas St. 383-9534

SPECIALISTS
COLOR TV & STEREO
SALES AND SERVICE
Authorized RCA Dealer
Phone 385-6422
QUADRA APPLIANCE SERVICE CENTRE LTD.
3314 QUADRA ST.

ROY DOTY'S TV SERVICE
Phone 592-2833
REPAIRS TO ALL MAKES OF TV
ALSO SALES AND RENTALS
"WE SELL THE BEST — AND SERVICE THE REST"
1834 NEWTON ST.

"color TV specialists"
RCA SERVICE
2661 DOUGLAS
382 - 8141

Simpsons-Sears
TV REPAIRS
388-9111 For Free Pick-Up & Delivery
Charge It on your Simpsons-Sears All Purpose Account.

TELETRON
TV DEPOT
COLOR—BLACK AND WHITE REPAIRS
385-2632
(30 years in electronics)
Located in James Bay
TELEVISION RENTALS
314 MENZIES

TELEVISION SERVICE CENTRE
1014 Cook St. at Fort
383-6083
• LEAVE IT AT OUR STORE IN THE MORNING.
• PICK IT UP IN THE AFTERNOON. COLOR OR BLACK AND WHITE.
• SAME DAY IN-HOME SERVICE.

HONDA
All Models — All Colors
SELL OUT
WORLD OF PLEASURE
PEARSON

Wednesday, August 23

8 a.m.
4—Flying Nun
5—Today
7—J. P. Patches
12—Frisky Frolics

8:30 a.m.
4—This Morning
5—Today
7—Captain Kangaroo
12—Captain Kangaroo

9 a.m.
4—This Morning
5—Telescope
7—News
11—Garner Ted Armstrong
12—Lucille Ball

9:30 a.m.
4—Movie: I Accuse
5—Telescope
6—University of the Air
7—News
8—University of the Air
11—Concentration
12—Beverly Hillbillies

10 a.m.
2—Mr. Dressup (10:05)
4—Movie continued
5—Sale of the Century
6—Flintstones
7—Family Affair
8—Yoga
11—Mantrap
12—Family Affair

10:30 a.m.
2—Giant; Helene
4—Movie continued
5—Hollywood Squares
6—Giant; Helene
7—Love of Life
8—All About Faces
11—Jack LaLanne
12—Love of Life

ALL TIMES ARE LOCAL

CHANNELS RESERVE RIGHT TO MAKE LAST-MINUTE CHANGES

11 a.m.
2—Sesame Street
4—Galloping Gourmet
5—Jeopardy
6—Yoga
7—Where the Heart Is
8—Ron Morrier
11—Romper Room
12—Where the Heart Is

11:30 a.m.
2—Sesame Street
4—Bewitched
5—Who, What, Where Game
6—All About Faces
7—Search for Tomorrow
8—Ron Morrier
11—Romper Room
12—Search for Tomorrow

12 noon
2—Luncheon Date
4—Password
5—Distaff
6—Noon Show
7—News
8—News; Pete's Place
11—Three on a Match
12—Virginia Graham

12:30 p.m.
2—Luncheon Date
4—Split Second
5—Days of Our Lives
6—Noon Show; Movie
7—As the World Turns
8—Pete's Place; Movie
11—To Tell the Truth
12—Merv Griffin

1 p.m.
2—Luncheon Date
4—All My Children
5—The Doctors
6—Movie: Hide and Seek (12:45)
7—Many-Splendored Thin
8—Movie: Hide and Seek (12:45)
11—Don St. Thomas
12—Merv Griffin

1:30 p.m.
2—Galloping Gourmet
4—Let's Make a Deal
5—Another World
6—Movie continued
7—Guiding Light
8—Movie continued
11—Laramie
12—Merv Griffin

2 p.m.
2—Paul Bernard
4—Newlywed Game
5—Return to Peyton Place
6—Movie continued
7—Secret Storm
8—Movie continued
11—Laramie
12—Secret Storm

2:30 p.m.
2—Dick Van Dyke
4—Dating Game
5—Somerset
6—Organic Gardening
7—Edge of Night
8—What's the Good Word?
11—New Zoo Revue
12—Many-Splendored Thing

3 p.m.
2—Take 30
4—General Hospital
5—Dinah Shore
6—Take 30
7—My Three Sons
8—Another World
11—Tennessee Tuxedo
12—It's Your Bet

3:30 p.m.
2—Edge of Night
4—One Life to Live
5—Flipper
6—Edge of Night
7—Dick Van Dyke
8—Anything You Can Do
9—Hatha Yoga
11—Brakeman Bill
12—What's My Line?

4 p.m.
2—Family Court
4—Love, American Style
5—Truth or Consequences
6—Family Court
7—News
8—Beat the Clock
9—Sesame Street
11—Addams Family
12—Fun-O-Rama

4:30 p.m.
2—Birdman
4—What's My Line?
5—Republica Convention
6—Birdman
7—Republican Convention
8—Flintstones
9—Sesame Street
11—Gentle Ben
12—Republican Convention
13—True Story

5 p.m.
2—Baseball: Cincinnati at Montreal
4—Petticoat Junction
5—Convention continued
6—Baseball: Cincinnati at Montreal
7—Convention continued
8—Green Acres
9—Mister Rogers
11—Daniel Boone
12—Convention continued
13—Movie: Louisa

5:30 p.m.
2—Baseball continued
4—News
5—Convention continued
6—Baseball continued
7—Convention continued
8—Hogan's Heroes
9—Electric Company
11—Daniel Boone
12—Convention continued
13—Movie continued

6 p.m.
2—Baseball continued
4—News
5—Convention continued
6—Baseball continued
7—Convention continued
8—Football: Toronto at Winnipeg
9—Pottery
11—Star Trek
12—Convention continued
13—Movie continued

6:30 p.m.
2—Baseball continued
4—Republican convention
5—Convention continued
6—Baseball continued
7—News
8—Football continued
9—Book Beat
11—Star Trek
12—Convention continued
13—Movie continued

7 p.m.
2—Baseball continued
4—Convention continued
5—Convention continued
6—Baseball continued
7—Convention continued
8—Football continued
9—Environment Today
11—It Takes a Thief
12—Convention continued
13—Movie: Foxfire

7:30 p.m.
2—Baseball continued
4—Convention continued
5—Convention continued
6—Baseball continued
7—Convention continued
8—Football continued
9—Science
11—It Takes a Thief
12—Convention continued
13—Movie continued

8 p.m.
2—Wild Kingdom
4—The Super
5—Primus
6—Green Acres
7—Convention continued
8—Football continued
9—Republican convention
10—Tax Reform '72
11—Perry Mason
12—Convention continued
13—Movie continued

8:30 p.m.
2—Hourglass
4—Corner Bar
5—Movie: Not With My Wife
6—Hogan's Heroes
7—Challenging Sea
8—Football continued
9—Film Odyssey
10—Victoria Outdoorsman
11—Perry Mason
12—Virginian
13—Movie continued

9 p.m.
2—Hourglass
4—Marty Feldman
5—Movie continued
6—Randall-Hopkirk
7—Movie: The Outsider
8—Water World
9—Film Odyssey continued
10—Investigate
11—Merv Griffin
12—Virginian
13—Contact

9:30 p.m.
2—What on Earth?
4—Movie: Naked in the Sun
5—Movie continued
6—Randall-Hopkirk
7—Movie continued
8—Jason King
9—Odyssey continued
10—Investigate
11—Merv Griffin
12—Virginian
13—Contact

10 p.m.
2—Republicans
4—Movie continued
5—Movie continued
6—Republicans
7—Movie continued
8—Jason King
9—Soult
10—Yesterday Town
11—Merv Griffin
12—Saint
13—Horse Cents

10:30 p.m.
2—Republicans
4—Movie continued
5—News
6—Republicans
7—Movie continued
8—Sports Beat '72
9—Soult
11—News
12—Saint
13—Movie: Because of You

11 p.m.
2—News
4—News
5—News
6—News
7—News
8—News
11—Movie: Terror Calls at Night
12—Rifleman
13—Movie continued

11:30 p.m.
2—News
4—Dick Cavett
5—Johnny Carson
6—News
7—Movie: I Love Melvin
8—News
11—Movie continued
12—Movie: Sailor of the King
13—Movie continued

12 midnight
2—Hourglass Forum (11:30)
4—Dick Cavett
5—Johnny Carson
6—Movie: Fathom
7—Movie continued
8—Movie: Fathom
11—Movie continued
12—Movie continued
13—Movie: Singapore (12:15)

12:30 a.m.
2—Hourglass Forum
4—Dick Cavett
5—Johnny Carson
6—Movie continued
7—Movie continued
8—Movie continued
12—Movie continued
13—Movie continued

MOVIES

Wednesday

I Accuse (xxx). On 4 at 9:30. An excellent dramatization of the Dreyfus treason case that rocked the French army starring Jose Ferrer, Viveca Lindfors and Anton Walbrook.

Hide and Seek (xx). On 6 and 8 at 12:45. A research scientist attends a chess tournament and is soon a pawn in a spy game. English-made with Ian Carmichael and Janet Munro.

Foxfire (xx). On 13 at 7. A 1955 drama about a rough and tough mining engineer who marries an Eastern society girl and brings her to an Arizona mining camp. Jane Russell, Jeff Chandler and Dan Duryea.

GEORGE C. SCOTT
. . . on 5 at 8:30

Not With My Wife You Don't (xx). On 5 at 8:30. A romantic farce about a colonel's neglected wife, reunited with her husband's old love rival. Good cast with Tony Curtis, Virni Lisi and George C. Scott.

Film Odyssey (xxxx). On 9 at 8:30. A repeat showing of a selection of excellent European film shorts from France and Poland.

The Outsider (xx). On 7 at 9. A 1967 crime drama with the plot centering on a private eye who is a chief suspect in a murder case with Darren McGavin and Shirley Knight.

Naked in the Sun (xx). On 4 at 9:30. A 1957 adventure film about a slave trader who is selling Indians to work on plantations.

Because of You (xx). On 13 at 10:30. A soap opera drama about a woman who marries without telling her husband she was once in prison with Loretta Young and Jeff Chandler.

Terror Calls at Night (xx). On 11 at 11. A made-in West Germany espionage drama dubbed into English.

Fathom (xx). On 6 and 8 at midnight. Raquel Welch stars as an athletic secret agent pursuing spies in Spain with Tony Franciosa.

Singapore (xx). On 13 at 12:15. Fred MacMurray and Ava Gardner star in this 1947 adventure drama about a young couple's wedding plans that are disrupted by the Second World War.

You'll Find Out (xxx). On 2 at 12:40. A haunted-house comedy with the kings of horror—Boris Karloff, Peter Lorre and Bela Lugosi—Vintage 1940.

RAQUEL WELCH
. . . on 6 and 8 at midnight

ALUMINUM
SCREENS—DOORS
WINDOWS
SPECIALTY FINISHERS
382-4612

SPECIALS

Wednesday

Republican Convention Highlights, on 2 at 10. A review of this evening's acceptance speeches. (60 mins.)

Sex Symbol Passe Says Movie Star

By DAN LEWIS

NEW YORK — Hollywood's sex symbols are blurred images of the past, no longer in demand, says beautiful Ursula Andress, because nudity has been overdone in films.

"The sex symbol was someone that men were supposed to dream about," Miss Andress asserted. "But there is so much nudity around, it is so free, that men don't have to create anything they would go and dream about."

"The old Hollywood was marvelous," said Miss Andress. "Those were great times, glamorous people, gold bathtubs, lavish parties, much publicity.

"Hollywood made romatic stories," she continued. "Actresses had opportunities. Today, there hardly is any good woman's role written for films. If one does come along, it is psychological — about a sick woman."

Her smooth complexion wrinkled in dismay as she continued her analysis of the current movie scene: "It is so strange about Hollywood today that it doesn't react to what people want. Action pictures do so well at the box office. But why do the producers make porno-sex pictures?"

A Swiss citizen who has been living in Paris and long-time girl friend of Jean-Paul Belmondo, she has an excellent command of English and a refreshing candor that belies the usual image of a sex symbol. In fact, when she's not making pictures, Miss Andress dabbles in the stock market. "I've done very well in the market," she confided.

URSULA ANDRESS

She returned to the United States recently to publicize her latest film, Red Sun, a Western made on the plains of Almira, Spain, co-starring Charles Bronson, Alain Delon, Toshiro Mifune and Capucine.

Miss Andress said there were some realistic sex scenes, but they were cut out. "I bare my breasts, but it is sort of a plastic scene. I'm not with a man, just trying to distract Bronson by opening my blouse while washing. They have cut it out for U.S. showing so the picture could have a PG (Parental Guidance) rating."

That seemed hypocritical to Miss Andress because they cut out the sex scene, but retained the violence.

"Delon guns down 12 men in one scene, and Mifune slices a head off but we don't see the decapitation. The violence was cut out overseas, but the sex was left in."

She wasn't sure what her next movie project will be, but when she finishes her current tour for Red Sun, Miss Andress will head for Ibiza (the island off the eastern coast of Spain brought into international prominence by Clifford Irving). Miss Andress is building a house there. Once married to actor-director John Derek, she has been romantically linked with Belmondo nearly eight years. She has restricted her film activity to one picture a year. "Otherwise, you have no private life," she explained.

Rodney Dangerfield

Comic Really Gets Lots of Respect

By DAN LEWIS

NEW YORK — For 14 weeks this summer and into the fall, comedian Rodney Dangerfield will work in two nightclubs each week, one on the East coast, the other on the West coast. "I'll be doing so much flying, I'll probably be passing myself in air half the time," Dangerfield declared.

In New York, he has his own nightclub called Dangerfield's. In Hollywood he'll work in the Club Ding-a-ling, a nightclub set specially built for Rodney on the Dean Martin Show. Rodney is one of the new regulars on Dean's Television series next season, and each week he'll be spotted in the Club Ding-a-long doing a standup routine. He'll also get involved in exchanges with Dean.

And Rodney complains that he gets no respect.

Actually, he gets a lot of respect, from talent users. He's been deluged with offers, particularly for television guest shots, but Rodney claimed they all would take up too much time. He built his own nightclub in New York so he wouldn't have to take any long road trips. Even a four- or five-day trip to Hollywood for a television guest shot is too much. A Las Vegas engagement, despite its very lucrative offerings, has no appeal to him.

"If I want to go to Las Vegas, I'll go there for two or three days to enjoy myself," Rodney explained.

Travelling coast-to-coast every week is not exactly a relaxing walk in the park. But it's not that strenuous either, Rodney said. Although his own nightclub is open six nights a week Rodney will only lose nine days during the entire season, in exchange for 40 appearances with Dean Martin during the season, including reruns.

"My deal calls for 28 shows and reruns," Rodney explained, as we talked in his tiny dressing room at his nightclub one night after a show.

He's required at NBC's studio in Burbank only one day a week. Each time Rodney will tape two shows, so it means only 14 trips West.

Nine of the tapings are scheduled for Fridays. Those are the only nights he will not be seen in his own club in Manhattan. The remaining five tapings are on Sundays. Dangerfield's is closed on Sundays, so Rodney can do those tapings without losing time in his own club.

He has his travel and work schedule worked out so that it is not as strenuous as it appears. He flies out in the morning of the taping days. A three-hour time difference going East to West is convenient.

Rodney provides all his own material for his segments on Dean's show. He carries two new routines to California with him each for the following week's tapings. "I leave those routines with the writers for approval or changes. When I return, it's ready, and I bring two more."

Rodney said he had been offered the Flip Wilson Show but turned it down. Wilson's producers wanted him to do sketches. "They would have required me for four days. I don't want to do sketches."

"Garrison has been in touch with me for two years about doing Dean's show. They wanted me to play the barber last year, but I turned it down. Greg also asked me to do the "Marty Feldman Show" (Garrison produced it), but I turned that one down, too. I'm looking for the least tension. There's no tension in Dean's show."

It shouldn't be a total loss, when he's on the West Coast and has a couple of hours to kill, he'll continue to do the talk shows; Johnny Carson and Merv Griffin, where he built his reputation through the years.

"Those shows are easy to do," Rodney observed. "Listen, I'm 50 now. If I live to be 70, that means I got 240 months left. Why knock myself out?"

So he maintains a simple schedule, like six shows a week in his own nightclub in New York, a day of work on Dean Martin's show each week in California, a few other sidelines like writing a comic strip for newspaper syndicated titled No Respect, and a cook book.

Did Somebody Call a TV Repairman?

By RICK MEYER

NEW YORK (AP) — Millions go into producing television's daily fare, but there are times when it would be all for naught if it weren't for the industry's unsung heroes of the panel truck and tool box: repairmen.

Seen from the other end of the screwdriver, theirs is a frustrating, sometimes funny, world.

"Like the lady customer we've got," says Herb Levine of Greenwich Village, "who's got — and I swear this is true — 25 cats."

"There's another one who's got 15 dogs. No kidding. What does a TV repairman do when there's 15 dogs in the house? Step over them, man. She's a paying customer."

Then there are the reasons television sets won't work.

"Dead mice inside, sometimes," says Levine, 35, who has been in the business 15 years. "Or cockroaches. They like the warmth and the darkness."

Some sets won't work because people hide their money inside, says Ruth Rose, who takes trouble calls for her husband Jack in Washington Heights.

Other times people forget how to turn them on.

"Out of every 20 calls, I'll bet we get two or three because peoople can't remember how to work the switch," says Mel Ressler. "The old sets had knobs you'd turn to click them off and on. Now they've got knobs you pull and push. And some people just can't get it."

One repairman, who asked not to be identified, tells of a particularly hectic day. "I went up to a job in an apartment.

The woman said she didn't have any sound or any picture. I said, 'Of course you don't. Somebody kicked your plug out of the wall.' I put it back in.

And she owed me the couple of bucks it costs for my time and driving over. But she wouldn't pay. So I kicked the plug back out of the wall, put in eight or nine tubes and charged her $30.

She smiled, paid me and gave me a $5 tip."

The customers aren't always wrong.

"I had one guy working for me who fixed this lady's TV," remembers Ressler, "and she called back hysterical. 'I can't turn it off. I can't turn it off.' "

"So I figures maybe the switch wasn't any good. 'Pull out the plug,' I told her. And she called back a few minutes later. Now she was really hysterical. 'Everything is off except for the dial. It's still lit.

And I can't get it to go out. I can't get it to go out.' I just couldn't believe this. 'Lady,' I said, 'you just invented perpetual motion.' But I went over.

And she took me over to the set. There was this light inside, all right. The guy had left his flashlight in there and left it on with the light shining through the numbers."

HONDA
All Models — All Colors
SELL OUT
WORLD OF PLEASURE
PEARSON

VICTORIA Fabric Shop LTD

- Fabrics
- Trims
- Draperies and accessories

Bring your measurements and we'll custom make your drapes.

BRIDAL FABRICS
Choose from a wide selection —from velvets through laces, plain and printed chiffons, delicate cottons and satins.

PERSONALIZED SERVICE
SAVINGS BY THE YARD
for every Home Sewing Enthusiast
Hours: Daily Monday thru Saturday, 9 a.m. to 5:30 p.m.
1218 BROAD STREET 382-8541
(Between Yates and View)

Thursday, August 24

8 a.m.

4—Flying Nun
5—Today
7—J. P. Patches
12—Frisky Frolics

8:30 a.m.

4—This Morning
5—Today
7—Captain Kangaroo
12—Captain Kangaroo

9 a.m.

4—This Morning
5—Telescope
7—News
11—Garner Ted Armstrong
12—Lucille Ball

9:30 a.m.

4—Movie: So Big
5—Telescope
6—University of the Air
7—News
8—University of the Air
11—Concentration
12—Beverly Hillbillies

10 a.m.

2—Mr. Dressup (10:05)
4—Movie continued
5—Sale of the Century
6—Flintstones
7—Family Affair
8—Yoga
11—Mantrap
12—Family Affair

10:30 a.m.

2—Giant, Helene
4—Movie continued
5—Hollywood Squares
6—Giant; Helena
7—Love of Life
8—All About Faces
11—Jack LaLanne
12—Love of Life

CHANNELS RESERVE RIGHT TO MAKE LAST-MINUTE CHANGES

ALL TIMES ARE LOCAL

11 a.m.

2—Sesame Street
4—Galloping Gourmet
5—Jeopardy
6—Yoga
7—Where the Heart Is
8—Ron Morrier
11—Romper Room
12—Where The Heart Is

11:30 a.m.

2—Sesame Street
4—Bewitched
5—Who, What or Where
6—All About Faces
7—Search for Tomorrow
8—Ron Morrier
11—Romper Room
12—Search for Tomorrow

12 noon

2—Luncheon Date
4—Password
5—Distaff
6—Noon Show
7—News
8—News; Pete's Place
11—Three on a Match
12—Virginia Graham

12:30 p.m.

2—Luncheon Date
4—Split Second
5—Days of Our Lives
6—Noon Show; Movie
7—As the World Turns
8—Pete's Place; Movie
11—To Tell the Truth
12—Merv Griffin

1 p.m.

2—Luncheon Date
4—All My Children
5—Doctors
6—Movie: Genevieve (12:45)
7—Many Splendored Thing
8—Movie: Genevieve (12:45)
11—Don St. Thomas
12—Merv Griffin

1:30 p.m.

2—Galloping Gourmet
4—Let's Make a Deal
5—Another World
6—Movie continued
7—Guiding Light
8—Movie continued
11—Laramie
12—Merv Griffin

2 p.m.

2—Paul Bernard
4—Newlywed Game
5—Return to Peyton Place
6—Movie continued
7—Secret Storm
8—Movie continued
11—Laramie
12—Secret Storm

2:30 p.m.

2—Dick Van Dyke
4—Dating Game
5—Somerset
6—Victoria Scene
7—Edge of Night
8—What's the Good Word?
11—New Zoo Revue
12—Many Splendored Thing

3 p.m.

2—Take 30
4—General Hospital
5—Dinah Shore
6—Take 30
7—My Three Sons
8—Another World
11—Underdog
12—It's Your Bet

3:30 p.m.

2—Edge of Night
4—One Life to Live
5—Flipper
6—Edge of Night
7—Dick Van Dyke
8—Anything You Can Do
9—Hatha Yoga
11—Brakeman Bill
12—What's My Line

4 p.m.

2—Family Court
4—Love, American Style
5—Mike Douglas
6—Family Court
7—Movie: Kenya — Country of Treasure
8—Beat the Clock
9—Sesame Street
11—Addams Family
12—Tennessee Tuxedo

4:30 p.m.

2—Drop-In
4—What's My Line
5—Mike Douglas
6—Drop-In
7—Movie continued
8—Flintstones
9—Sesame Street
11—Gentle Ben
12—Funorama
13—True Story

5 p.m.

2—Rocket Robin Hood
4—Petticoat Junction
5—Mike Douglas
6—Green Acres
7—Movie continued
8—Green Acres
9—Mister Rogers
11—Daniel Boone
12—Mothers-in-Law
13—Movie: Winchester 73

5:30 p.m.

2—That Girl
4—News
5—News
6—Hogan's Heroes
7—Movie continued
8—Hogan's Heroes
9—Electric Company
11—Daniel Boone
12—Perry Mason
13—Movie continued

6 p.m.

2—Sportscene
4—News
5—News
6—News
7—News
8—News
9—Buttons and His Buddies
11—Star Trek
12—Perry Mison
13—Movie continued

6:30 p.m.

2—Hourglass
4—News
5—News
6—News
7—News
8—News
9—Commonwealth
11—Star Trek
12—News
13—Movie continued

7 p.m.

2—Hourglass
4—Untamed World
5—Truth or Consequences
6—Hawaii Five-O
7—Green Acres
8—Please Sir
9—Tennis Lessons
11—It Takes a Thief
12—Hee Haw
13—Movie: Sign of the Pagan

7:30 p.m.

2—Hey, Taxii
4—Issues '72
5—Doctor in The House
6—Hawaii Five-O
7—You Asked For It
8—Strange Report
9—Book Beat
11—It Takes a Thief
12—Hee Haw
13—Movie continued

8 p.m.

2—Night Gallery
4—Kid Power — Special
5—Adventure Theatre
6—Night Gallery
7—My World and Welcome To It
8—Strange Report
9—Jean Shepherd's America
10—Floral Creations
11—Perry Mason
12—Then Came Bronson
13—Movie continued

8:30 p.m.

2—Three Dog Night — Special
4—Special continued
5—Adventure Theatre continued
6—Night Gallery continued
7—My Three Sons
8—Marty Feldman Comedy Show
9—Jazz Set
10—You and the Law
11—Perry Mason
12—Bronson continued
13—Movie continued

9 p.m.

2—All in the Family
4—Julie Andrews Special
5—Ironside
6—Sanford and Son
7—Movie: Apache Uprising
8—Marty Feldman continued
9—Hollywood TV Theatre
10—B.C. Election
11—Merv Griffin
12—Movie: Apache Uprising
13—Behind the Wheel

9:30 p.m.

2—Irish Rovers
4—Special continued
5—Ironside
6—Sports Beat '72
7—Movie continued
8—Quality of Life
9—TV Theatre continued
10—B.C: Election
11—Merv Griffin
12—Movie continued
13—Behind the Wheel

10 p.m.

2—Time To Remember
4—Owen Marshall
5—Bobby Darin Show
6—Mannix
7—Movie continued
8—Bold Ones
9—World Press Review
10—B.C. Election
11—Merv Griffin
12—Movie continued
13—Horse Cents

10:30 p.m.

2—B.C. Election Special
4—Owen Marshall continued
5—Bobby Darin continued
6—Mannix
7—Movie continued
8—Bold Ones
9—Thirty Minutes
11—News
12—Movie continued
13—Movie: Tower of London

11 p.m.

2—News
4—News
5—News
6—News
7—News
8—News
11—Movie: Sante Fe Passage
12—Rifleman
13—Movie continued

11:30 p.m.

2—Hourglass Forum (11:30)
4—Dick Cavett
5—Johnny Carson
6—News
7—Movie: Extraordinary Seaman
8—News
11—Movie continued
12—Movie: Extraordinary Seaman
13—Movie continued

12 midnight

2—Hourglass Forum
4—Dick Cavett
5—Johnny Carson
6—Movie: Naked Brigade
7—Movie continued
8—Movie: Naked Brigade
11—Movie continued
12—Movie continued
13—Movie: The Suspect

12:30 a.m.

2—Hourglass Forum
4—Dick Cavett
5—Johnny Carson
6—Movie continued
7—Movie continued
8—Movie continued
12—Movie Continued
13—Movie continued

MOVIES

Thursday

So Big (xxx), on 4 at 9:30. A 1958 drama that tells the story of a dedicated mother. When her husband died, she is left along to bring up the son she nicknamed "So Big." Good cast with Jane Wyman and Sterling Hayden.

Genevieve (xxx), on 6 and 8 at 12:45. A delightful English-made comedy about a racing car enthusiast with a 1904 auto called Genevieve who finds that his wife does not share his love for the open road. Cast includes Kay Kendall, Kenneth More and John Gregson.

Kenya — Country of Treasure (xx), on 7 at 4. An English-made adventure about an African safari seeking uranium deposits in Kenya with William Sylvester and June Ritchie.

Winchester 73, on 13 at 5. Tom Tryon, John Saxon and Dan Duryea star in this story about the rivalry for possession of the famed repeating rifle.

Sign of the Pagan (xx), on 13 at 7. Epic adventure starring Jack Palance and Jeff Chandler about the ruthless career of Attila the Hun.

Apache Uprising (xx), on 7 and 12 at 9. Routine western has cowboys, outlaws and renegade Indians with Rory Calhoun, Corinne Calvert and John Russell.

Tower of London (xx), on 13 at 10:30. History and horror are mixed in this costume drama about Queen Elizabeth and the exiled Henry Tudor starring Basil Rathbone and Boris Karloff.

The Extraordinary Seaman (xx), on 7 and 12 at 11:30. The Second World War is played for laughs in this John Frankenheimer comedy with David Niven and Faye Dunaway.

The Bachelor and the Bobby-Soxer (xxx), on 2 at 11:50. A good cast (Cary Grant, Myrna Loy and Shirley Temple) buoy up this 1947 comedy about a teen-age girl's infatuation with a rich playboy.

The Suspect (xxx), on 13 at midnight. Charles Laughton and Ella Raines star in this suspenseful 1944 drama about a man who murders his nagging wife.

SPECIALS

Thursday

Kid Power, on 4 at 8. Humor and gentle social comment highlight this preview of a new Saturday morning series, based on the Wee Pals comic strip. (30 mins.)

Three Dog Night on 4 at 8:30. A fast-paced concert in the round starring Roberta Flack and rock group Three Dog Night. (30 mins.)

B.C. Election Special, on 2 and 6 at 10:30. A report on the candidates and the issues in the upcoming B.C. election (August 30). (30 mins.)

ROBERTA FLACK — singer, composer, pianist who was named 'best female vocalist 1971' by Downbeat Magazine stars in a fast-paced concert with rock group Three Dog Night on Thursday, August 24, at 8:30 p.m., on Channel 4. Included is a look at the behind-the-scenes activity, from arrival at the studio through make-up.

Film Portrait of Julie Andrews

JULIE—a revealing portrait on film of one of the most talented and popular entertainers of our time, Julie Andrews is the focus of a documentary-style hour on Thursday, August 24 at 9 p.m. on Channel 4. Producer-director Blake Edwards, Miss Andrews' husband, has trained his cameras on some very private as well as public moments which make up the actress' life. Viewers will see, for the first time, the elements that make her much more than just a star. Off-stage moments which reveal her as a fun-loving mother, a wife, a community-minded citizen, as well as the hard working actress. During the many weeks that Edwards' cameras followed Miss Andrews, she was involved in preparing for her new fall television series, The Julie Andrews Hour, which premieres Wednesday, September 13. Although the creation of a television series required an enormous outlay in time and talent, Miss Andrews is shown working hard to maintain some semblance of normalcy in her personal life.

Friday, August 25

8 a.m.
4—Flying Nun
5—Today
7—J. P. Patches
12—Frisky Frolics

8:30 a.m.
4—This Morning
5—Today
7—Captain Kangaroo
12—Captain Kangaroo

9 a.m.
4—This Morning
5—Telescope
7—News
11—Garner Ted Armstrong
12—Lucy Show

9:30 a.m.
4—Movie: Latin Lovers
5—Telescope
6—University of the Air
7—News
8—University of the Air
11—Concentration
12—Beverly Hillbillies

10 a.m.
2—Mr. Dressup (10:05)
4—Movie continued
5—Sale of the Century
6—Flintstones
7—Family Affair
8—Yoga
11—Mantrap
12—Family Affair

10:30 a.m.
2—Giant; Helene
4—Movie continued
5—Hollywood Squares
6—Giant; Helene
7—Love of Life
8—All About Faces
11—Jack LaLanne
12—Love of Life

ALL TIMES ARE LOCAL

CHANNELS RESERVE RIGHT TO MAKE LAST-MINUTE CHANGES

11 a.m.
2—Sesame Street
4—Galloping Gourmet
5—Jeopardy
6—Yoga
7—Where the Heart Is
8—Ron Morrier
11—Romper Room
12—Where the Heart Is

11:30 a.m.
2—Sesame Street
4—Bewitched
5—Who, What or Where
6—All About Faces
7—Search for Tomorrow
8—Ron Morrier
11—Romper Room
12—Search for Tomorrow

12 noon
2—Luncheon Date
4—Password
5—Distaff
6—Noon Show
7—News
8—News; Pete's Place
11—Three on a Match
12—Virginia Graham

12:30 p.m.
2—Luncheon Date
4—Split Second
5—Days of Our Lives
6—Noon Show; Movie
7—As the World Turns
8—Pete's Place; Movie
11—To Tell the Truth
12—Merv Griffin

1 p.m.
2—Luncheon Date
4—All My Children
5—Doctors
6—Movie: Riding High (12:45)
7—Many Splendored Thing
8—Movie: Riding High (12:45)
11—Don St. Thomas
12—Merv Griffin

1:30 p.m.
2—Galloping Gourmet
4—Let's Make a Deal
5—Another World
6—Movie Continued
7—Guiding Light
8—Movie Continued
11—Laramie
12—Merv Griffin

2 p.m.
2—Paul Bernard — Psychiatrist
4—Newlywed Game
5—Return To Peyton Place
6—Movie Continued
7—Secret Storm
8—Movie Continued
11—Laramie
12—Secret Storm

2:30 p.m.
2—Tomorrow Today
4—Dating Game
5—Somerset
6—Victoria Scene
7—Edge of Night
8—What the Good Word?
11—New Zoo Revue
12—Many Splendored Thing

3 p.m.
2—Take 30
4—General Hospital
5—Dinah Shore
6—Take 30
7—Movie: Blues for Lovers
8—Another World
11—Tennessee Tuxedo
12—It's Your Bet

3:30 p.m.
2—Edge of Night
4—One Life To Live
5—Flipper
6—Edge of Night
7—Movie continued
8—Anything You Can Do
9—Hatha Yoga
11—Brakeman Bill
12—What's My Line?

4 p.m.
2—Family Court
4—Love, American Style
5—Mike Douglas
6—Family Court
7—Movie continued
8—Beat the Clock
9—Sesame Street
11—Addams Family
12—Funorama

4:30 p.m.
2—Drop In
4—What's My Line
5—Mike Douglas
6—Drop In
7—Movie continued
8—Flintstones
9—Sesame Street
11—Gentle Ben
12—Funorama
13—True Story

5 p.m.
2—Abbott and Costello
4—Petticoat Junction
5—Mike Douglas
6—Green Acres
7—Movie continued
8—Green Acres
9—Mister Rogers
11—Daniel Boone
12—Mothers-in-Law
13—Movie: Six Bridges To Cross

5:30 p.m.
2—That Girl
4—News
5—News
6—Hogan's Heroes
7—News
8—Hogan's Heroes
9—Electric Company
11—Daniel Boone
12—Perry Mason
13—Movie continued

6 p.m.
2—Me Over Here
4—News
5—News
6—News
7—Football: Wash. at Detroit
8—News
9—Meet the Arts
11—Star Trek
12—Football: Wash. at Detroit
13—Movie continued

6:30 p.m.
2—Hourglass
4—News
5—News
6—News
7—Football continued
8—News
9—Evening at Pops
11—Star Trek
12—Football continued
13—Movie continued

7 p.m.
2—Hourglass
4—Northwest Traveller
5—Truth or Consequences
6—Strange Report
7—Football continued
8—Football: Vancouver at Edmonton
9—Evening at Pops
11—It Takes a Thief
12—Football continued
13—Movie: Bend in the River

7:30 p.m.
2—Dick Van Dyke
4—Rolling on the River
5—Hollywood Squares
6—Strange Report
7—Football continued
8—Football continued
9—World Press Review
11—It Takes a Thief
12—Football continued
13—Movie continued

8 p.m.
2—Performers
4—Olympic Preview—Special
5—Partners
6—Performers
7—Football continued
8—Football continued
9—Washington Week
10—Arts Calendar
11—Perry Mason
12—Football continued
13—Movie continued

8:30 p.m.
2—B.C. Political Talk
4—Special continued
5—NBC News Special
6—B.C. Political Talk
7—Football continued
8—Football continued
9—Masterpiece Theatre
10—Project Travel
11—Perry Mason
12—Football continued
13—Movie continued

9 p.m.
2—Tommy Hunter
4—Special continued
5—News Special continued
6—Tommy Hunter
7—O'Hara, U.S. Treasury
8—Football continued
9—Masterpiece Theatre continued
10—Our World
11—Merv Griffin
12—Movie: Long, Hot Summer
13—Comedy Time

9:30 p.m.
2—Tommy Hunter
4—Special continued
5—Special continued
6—Tommy Hunter
7—O'Hara continued
8—The D.A.
9—Goofing Off
10—Our World
11—Merv Griffin
12—Movie continued
13—Instant Holiday

10 p.m.
2—Main Chance
4—Love, American Style
5—Special continued
6—Bold Ones
7—Avengers
8—FBI
10—Old Country Soccer
11—Merv Griffin
12—Movie continued
13—Horse Cents

10:30 p.m.
2—Main Chance
4—Love, American Style
5—Stand Up and Cheer
6—Bold Ones
7—Avengers
8—FBI
11—News
12—Movie continued
13—Movie: Last Angry Man

11 p.m.
2—News
4—News
5—News
6—News
7—News
8—News
11—Movie: Horse Feathers
12—Movie continued
13—Movie continued

11:30 p.m.
2—Hourglass Forum (11:50)
4—Dick Cavett
5—Johnny Carson
6—News
7—Movie: Blood of the Vampire
8—News
11—Movie continued
12—News; Movie: Barrets of Wimpole Street
13—Movie continued

12 midnight
2—Hourglass Forum
4—Dick Cavett
5—Johnny Carson
6—Movie: Who's Been Sleeping in My Bed?
7—Movie continued
8—Movie: Terror in the Crypt
11—Movie continued
12—Movie continued
13—Movie: Kid From Texas

12:30 a.m.
2—Movie: Rebus (12:50)
4—Movie: September Storm (1:00)
5—Johnny Carson
6—Movie continued
7—Movie: Cat Girl (1:00)
8—Movie continued
12—Movie: My Cousin Rachel (1:35)
13—Movie continued

MOVIES

Early Friday

Latin Lovers (xx), on 4 at 9:30. Lana Turner and Ricardo Montalban star in this romantic comedy set in Brazil and co-starring John Lund.

Riding High (xx), on 6 and 8 at 12:45. When her show folds, a burlesque queen turns up at her father's silver mine. Starring in this 1943 musical are Dorothy Lamour and Dick Powell.

Blues for Lovers (xx), on 7 at 3. An English-made (1965) hearts-and-flowers tale involving sightless pianist Ray Charles (playing himself) aiding a widow (Mary Peach) with a blind child.

FURNITURE
Repairs, Refinishing
SPECIALTY FINISHERS
382-4612

FREE HOME DELIVERY
DON MEE
CHINESE FOOD
538 FISGARD
OPEN
Mon. thru Thurs.—5:00 p.m. to 1:30 a.m.
Friday—5:00 p.m. to 2:15 a.m.
Saturday—5:00 p.m. to 2:30 a.m.
Sunday—4:30 p.m. to 8:00 p.m.
383-1032
388-4841

CBC-AM-FM Radio Highlights

Friday
August 18

8:00 (FM) Musiscope; Music from the Orient: Part 1—China: Ts'Ong Chinese-born pianist, has mastered European music and become an outstanding interpreter of it. In conversation, illustrated with examples of traditional Chinese music, he suggests some reasons why few Europeans can master Chinese music. Part II: Japan: Stomu Yamashita, the sensational Japanese percussionist, is interviewed in Edinburgh and demonstrates his playing. From Tokyo, the NHK Symphony Orchestra, conducted by Hiroyuki Iwaki, demonstrates mastery of European classical repertoire in a performance of Symphony No. 87 (Haydn).

8:03 (AM) The Entertainers; High Spirits, the musical based on the play Blithe Spirit by Noel Coward, with Jane Mallett as Madame Arcati, 'the happy medium', Tom Kneebone, Nonnie Griffin and Mary Monks. Music is by Hugh Martin and Ralph Blane. Also, the second hour features Privilege, an Edmonton symphonic rock group.

10:03 (FM) Ideas; Blue Giants, White Dwarfs, Black Holes: When men on earth gaze at the stars, they sometimes wonder about their birth and future death. Astronomers Thomas Bolton, John Percy discuss recent observations and theory about the life cycles of stars.

Saturday
August 19

2:03 (FM) The Entertainers; The Toronto rock group Downchild Blues Band, from New Orleans Jazz Festival, is heard in concert. Also, a profile of violinist Albert Pratz, concertmaster of the Toronto Symphony.

3:03 (AM) Hot Air; Host Bob Smith introduces the first records of the George Shearing Quintet, 1949.

4:03 (AM) Opera Time; presents La Traviata (Verdi) with Beverly Sills. Also, an interview with the Canadian soprano Rosalind Elias with host and commentator Ruby Mercer.

8:30 (AM) CBC Stage; Captives of the Faceless Drummer, by George Ryga, adapted by the author for radio. The plot is borrowed from the FLQ October crisis of 1970. A Canadian diplomat has been kidnapped and after 28 days is still being held captive by a group of revolutionaries. Cast includes Roger Dressler, Barbara Kyle, Eric House, Don Allison and Jerry Franken.

10:03 (AM) Anthology; Tents for the Candy Dancers, a story by Marian Engel. Also, Kildare Dobbs does a book review.

11.03 (AM) The Bush and the Salon; A Presbyterian in

CBC-AM 690
CBC-FM 105.7

Perth, adapted by Les McFarlane from the personal journals of the Rev. William Bell, the first clergyman in the Rideau Military settlement which subsequently became the town of Perth in Lanark County, Ontario.

Sunday
August 20

12 Noon (FM) BBC Concert; Entire program is from the 77th Season of Henry Wood Promenade Concerts, Royal Albert Hall, London, England, 1971.

2:03 (FM) Studio '72 presents The War Monument, by Frederick Spoerly, starring Jon Granik and Ron Hartman. The philosophies of Western Europe are brought into conflict when a young Canadian artist is commissioned to build a war monument.

6:00 (FM) Opera Theatre; presents The Most Happy Fella (Loesser) starring Robert Weede, Jo Sullivan and Art Lund with the original Broadway cast.

6:03 (AM) Sunday Theatre; The Case of the Wigwam Girl from the series Accused in the Box; six famous 20th century English murder trials.

8:30 (AM) Sunday and Friends; Crusing cabby Tom Bonyeau relates humorous anecdotes and talks about the strange people he meets while driving . . . Rufaus Thomas, rhythm and blues performer of the 50s and 60s, talks about the early days of back-up singers. Also an interview with the editor of Strategy and Tactics magazine.

Monday
August 21

8:00 (FM) CBC Monday Evening; Part 1: Peter Grimes—After a Quarter of a Century. A view of Benjamin Britten's opera with illustrations drawn from the recording directed by the composer. Part 2: CBC Broadcast Recordings. George Zukerman, bassoon. Music for Vancouver (Bruce Mather); Bassoon Concerto (Murray Adaskin).

8:03 (AM) Between Ourselves; Requiem for a Home Town, a return to Glace Bay with Bill McNeill. A portrait of Glace Bay, Nova Scotia, that will never be seen again. Broadcaster Bill McNeil was born and brought up in a coal mining family. He sees Glace Bay as "depressed and depressing," a town where people have lost hope for the future.

10:03 (FM) Ideas; The Power of the Single Will: an hour-long interview with Dr. Walter Kaufman—philosopher and author—in his study in Princeton, N.J.

10:03 (AM) Ideas Network; The Fourth Dimension of Information: ESP. A three-fold presentation of Extra Sensory Perception. The past: ghosts, shades of history, and seances. The strange case of Joseph Stalin. Communication between living individuals and telepathy. Also the life of prophet Edgar Casey. The military implications of ESP. Premonitions and predictions.

Tuesday
August 22

8:03 (AM) CBC Tuesday Night Citius . . . Altius . . . Fortius . . . a documentary on the history of Canadian participation in the Olympic Games, prepared by sportscaster Gordon Atkinson. This special program, in which some older Olympians recall what winning meant to their lives, is scheduled in honor of the summer Olympics in Munich.

Wednesday
August 23

8:00 (AM) Concern; St. John's School, Selkirk, has been called 'the toughest school in North America'. Joan Donaldson and Norma Harris of Winnipeg recorded interviews with some of the boys and masters about the school and its strict regime and its purpose.

10:03 (FM) Ideas; The Legacy of Freud: a documentary discussion on the work of Sigmund Freud.

Thursday
August 24

8:00 (FM) Encore; Part 1: Film critic Gerald Pratley reports on the first film festival ever held in an African country, in Addis Ababa, Ethiopia, under the patronage of Emperor Haile Selassie.

DAVID HARTMAN (left) is shown above with E. G. Marshall in a scene from the TV series, The Bold Ones, seen every Thursday at 10 p.m. on Channel 8. The Bold Ones (with the Doctors the only remaining segment) will return to the fall schedule this year without actor John Saxon leaving Hartman and Marshall to carry the show.

Medical Actor Carries Role Beyond Television

By RICHARD K. SHULL

HOLLYWOOD — Luckily, David Hartman portrays a compassionate doctor and not Atilla the Hun on his regular TV series.

For Hartman is one of those fellows who joins the force, throws himself so completely into his role he tends to live it.

It's fightening to think what life around Universal Studios might be if Hartman were called on to portray Machine-gun Kelly or the Boston Strangler.

As it is, Hartman contents himself by lecturing doctor groups and spending his free moments studying and observing modern medicine.

It's not all schizophrenia for 37-year-old Hartman. There's a method in his harmless madness. "In our show," he explained, "we try to entertain, inform and educate. Our medicine has to be as near perfect as possible. We're trying desperately to reach people."

That, he says, is why he gets so involved. As he sees it, he hardly can be credible as a doctor devoted to new methods and new research in medicine unless he has personally absorbed all the knowledge and experience available to him.

Maybe this commitment to his role is a major reason why he and E. G. Marshall and their Doctors segment are the lone survivors in NBC's last man's club which bears the title of The Bold Ones.

Three seasons ago The Bold Ones went on the air with eight starring actors among three rotating stories — Doctors, Lawyers and The Protectors.

At the end of the first season, The Protectors was dropped and replaced by Hal Holbrook's The Senator. Holbrook lasted a season.

This past winter, only the Doctors and Lawyers survived with three leading characters in each story series.

Now it's down to the doctor stories only, and John Saxon has been dropped from those, leaving only Harman and Marshall to carry the the title The Bold Ones.

The involvement in medicine through the series by Hartman and Marshall has reached the point they've both begun to speak out, with opposite points of view, on the future of medicine in this country.

"E. G. is on the Committee of 100 investigating medical health bills," Hartman said. "And I speak a lot on medical problems, especially socialization.

"I suggest while so much effort is going to protection of the fee-for-service system, the doctors must be aware of the shortcomings.

"E. G. wants the government to get involved. I'm saying, if the profession solves the problems, maybe the government won't have to get involved. Recently I spoke to the presidents of all the state medical societies.

"I asked them to solve the problems of overcharging, of unnecessary surgery and of the geographic imbalance of available doctors."

But, David, will any of this find its way onto the TV screen through the show?

"We're going to look into some areas of controversy," he replied. "This year we'll do a story on the politics of research money and the professional fund raisers. And we'll have a story on unnecessary surgery. And we're doing one on geriatrics."

But what about that phase of geriatric medicine known as instant wipeout? Has anyone even been seen paying the bills for the exotic medicine demonstrated on The Bold Ones?

"Nobody has ever been presented a bill nor paid a bill on our show," Hartman replied. "No one ever wrote a check for services."

He added, the American Medical Association sanctions the show.

A couple of the stories coming up this season were suggested by Hartman as a result of this own poking around into medicine and medical facts. One will tackle the problem of heart disease which will account for about one million deaths in this country in the coming year.

Another will be based on the work of Dr. John Stehlin of Houston, who operates a ward of 50 beds for terminal cancer patients.

"Stehlin gives his patients a sense of life rather than a sense of death," Hartman said. In turn, David said, Stehlin gives so much of himself to his patients and the environment of death that he "must spend considerable time with a psychiatrist friend to get himself down to a level to deal with his problems."

Hartman said he is pitching to personally play the role based on Dr. Stehlin.

Doesn't Harman ever feel he's becoming a doctor without portfolio as a result of his TV work?

"Just standing in front of a camera and making words for the box isn't all that exciting to me. I feel I have to communicate something. That's what the box is for. This show is the perfect vehicle for my feelings and sentiments," he replied.

TV Gun Salesman Not Out of Work

By RICHARD K. SHULL

HOLLYWOOD — With television's big crackdown on violence in its fall shows, the guy who should really be hurt by it all is the fellow who rents the guns to the actors, right?

Wrong.

Ed Stembridge, whose 7,000 firearms are the backbone of Hollywood's make-believe bang-bang, says he hasn't noticed much change this year in his rentals to TV. "Blank ammunition sales are off a little, though," he added.

Then Ed, your analysis is that TV actors are waving as many guns as usual, but they don't fire them as much?

"That's right," he said.

He went on to say "TV doesn't amount to a great deal in my rentals anyhow, a few guns rented a day at a time."

Why's that?

"TV does not do big scenes with lots of actors," he said. "Even in a Western, there's only three or four bad guys."

If TV isn't so good, what is?

"The best gun rentals are feature films with cowboys and Indians, and war stories — stories where everybody has to carry a gun and they have big scenes with lots of people," Stembridge said.

He pointed out that the general decline in film making in Hollywood has hurt his business much more than any anti-violence kick on TV.

"Violence is a funny thing," he added. "Some cut down and others seem to be doing more than ever."

Stembridge's collection is located on the Paramount Studio lot where it has been since 1923, although the same gun collection was used in movie rentals even before that by another owner from another location.

Everything from crossbows to artillery field pieces are included, with bins full of rifles and muskets, cases and bases of handguns, and even a large collection of Prohibition era Tommy guns.

The foreign weapons have been modified to fire American-calibre blanks. That saves a lot of logistics problems when a film producer is staging a war.

Stembridge and the three gunsmiths who work with him spend their days cleaning returned equipment and adapting and restoring new pieces he has acquired.

On a wall in the shop is a framed letter which is a reminder of how perilously unprepared the U.S. was for the Second World War. It's a letter of appreciation from a military commander thanking Stembridge for the loan of all his machine-guns for the "Los Angeles harbor defence" following the Japanese attack on Pearl Harbor.

Also on display in Stembridge's shop is a plaque in relief which explains how cowboy heroes managed to fire their six-shooters an unlimited number of times. On the arm of the hand holding the gun is strapped a large box of cartridges which tumble one at a time down the arm, over the back of the thumb and into the empty chambers.

But isn't Stembridge's arsenal, which includes four shiny brass Gatling guns, a terrible temptation to criminals?

"No, most of the weapons are obsolete. You couldn't get ammunition. And the antiques are too identifiable," Stembridge said.

Does he ever fear that entertainment someday will be entirely nonviolent; that his business will become obsolete?

Stembridge gave me a look through the bottom of his bifocals as though it were the most stupid question he's heard all month.

CHRYSLER
All Models
SELL OUT
WORLD OF PLEASURE
PEARSON

2968 Douglas
SEIBERLING
"128"
WHITE WALL
With Polyester
650 x 13
(Reg. $25.75)
SPECIAL
$19.75
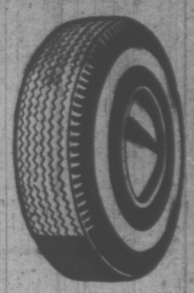
½ Block South of Mayfair
OK Tire Stores
385-2131
Your Summer TRACTION Centre

Clear 'em Out!

We have to make room for the NEW '73's arriving soon

STOREWIDE CLEARANCE ON ALL FLOOR MODEL TELEVISIONS

ELECTROHOMES – ZENITHS – PHILCO-FORDS

$$$$AVE UP TO $$$200

HERE'S JUST A FEW EXAMPLES OF OUR GREAT SAVINGS

new 1972 ZENITH handcrafted CHROMACOLOR

CLEAR 'EM OUT

$649.00

SAVE!!!

CHROMACOLOR 100

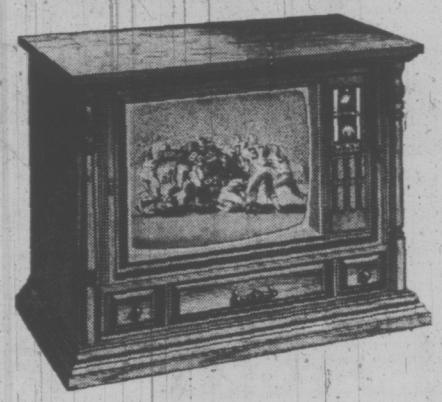

GIANT SCREEN

26" CHROMOCOLOR 100 PICTURE

SAVE UP TO $200

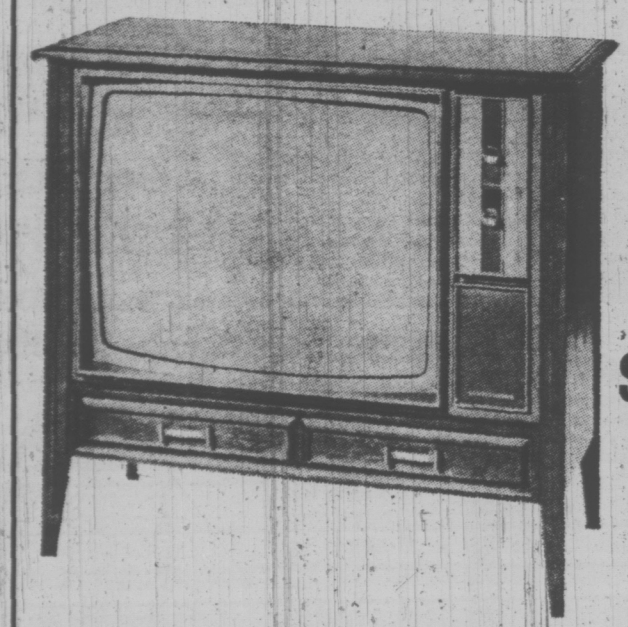

Electrohome

26"

Contemporary

$649.98

SAVE!!

SAVE UP TO $200

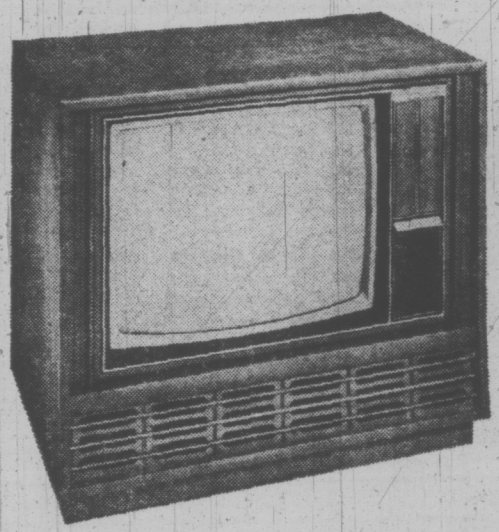

PHILCO FORD

WHILE QUANTITIES LAST!

"We Service What We Sell"

CITY CENTRE TV

Phone 477-6971

University Heights Shopping Centre
Shelbourne at McKenzie

Next to K mart in the Mall

SEE IT IN COLOR

• MUNICH – WEST GERMANY SUMMER OLYMPICS AUG. 26 TO SEPT. 10

• MOSCOW – RUSSIA HOCKEY CANADA vs. U.S.S.R. SEPT. 22, 24, 26, 28

• Montreal – Toronto – Winnipeg – Vancouver HOCKEY CANADA vs. U.S.S.R. SEPT. 2, 4, 6, 8

SEE IT LIVE IN YOUR HOME ON COLOR TV

WEATHER
Tonight: Mostly Clear.
Saturday: A Few Cloudy Periods.

Victoria Times

tv week inside today

89th YEAR No. 60 ★★★ VICTORIA, B.C., FRIDAY, AUGUST 18, 1972 10 CENTS DAILY, 20 CENTS SATURDAY

B.C. Gov't Tries to 'Buy-Off' Scientist

KIERNAN
. . . purchaser?

By BRIAN BUTTERS
Times Staff

The provincial government has offered to pay more than $5,000 to a biologist it fired last year to keep him from making "adverse public comment" about a project which involved massive fish kills in Kootenay Lake.

In March of 1971, the biologist, Dr. A. H. Acara, working on a reserach project for the provincial Fish and Wildlife Branch, attributed the deaths of one million whitefish in Kootenay Lake in 1969 to the effects of contaminated water coming from the Duncan Dam, part of the Columbia River hydro-electric power system.

Acara also said at the time that deaths of rainbow trout spawning in the nearby Lardeau River were the fault of the bad water in the Duncan Dam reservoir.

On March 5, 1971, Acara was called into the office of fisheries management chief E. H. Vernon and was informed that his services with the Fish and Wildlife Branch were being terminated as of that day.

The reason given by Vernon was that "after discussions with senior departmental officials, it has been decided to terminate temporarily the Kootenay Lake project upon which you are engaged . . ."

Seven months later, on Dec. 2, 1971, Acara was told by his lawyer, Louis Lindholm, that a contract had been drawn up by the atrorney-general's department between Acara, the government and several individual government officials.

The contract named the parties as: Acara on the first part; the crown, represented by the Minister of Recreation and Conservation, on the second part; and Fish and Wildlife Branch director James Hatter, Vernon, Cranbrook fisheries biologist Harvey Andrusak and Recreation and Conservation Minister Ken Kiernan on the third part.

The contract stipulated that the government would agree to pay Acara the sum of $5,095 and that by agreeing to the contract Acara would forfeit his right to bring any kind of action dealing with his dismissal against the government or its officials.

In addition, the last paragraph of the contract reads:

"This agreement is made upon the understanding of all parties that there shall be no further adverse public comment or personal attacks made by any party with reference to any other party arising out of or in connection with any project in which Acara was employed by the government or any findings by Acara during that employment; provided, however, that no party shall be precluded from writing and publishing matters of purely professional and scientific concern."

Another section of the contract states:

"The government and the individual officers agree and acknowledge that the termination of the employment of Acara did not result from any lack of ability on the part of Acara nor was it the intention of the government or the individual officials to cast any reflection upon the character, integrity or ability of Acara by such termination.

"It is acknowledged that Acara has a high degree of professional competence as a biologist and the government and the individual officials declare that the termination of his

Continued on Page 2

ACARA
. . . won't be bought

Cabinet Rejects 550-Lot Gabriola Plan

By AL FORREST
Times Staff

The provincial government has turned down a proposed 550-lot subdivision on Gabriola Island, Municipal Affairs Minister Dan Campbell said today.

Campbell said the cabinet has accepted his recommendation that the controversial land development proposal of Wildwood Estates not be allowed to proceed.

"This puts an end to the matter," he told the Times in a telephone interview from Port Alice, Vancouver Island.

Campbell said he has also instructed a three-man committee to set technical standards for all future development proposals in the Gulf Islands.

"I have asked this committee to file its report as soon as possible," Campbell said.

The committee, which has already been established, consists of Campbell's own deputy minister Ken Smith as chairman with Deputy Water Resources Minister Walter Raudsepp and the senior planning engineer in the highways department, M. B. Elston, as members.

Gabriola Wildwood Estates Ltd. had applied for a provincial land-use contract to put a 550-lot recreation development on the southern end of the island, which is within commuting distance of Nanaimo.

Many residents of the island opposed the project on the basis that it would alter the tranquil nature of the island.

Campbell conducted hearings on the proposal in June and said a decision could be expected by fall.

He said he had wanted to delay a decision until after the election but decided to make a statement now to clarify the situation because it was becoming a political issue.

During a campaign swing through Gabriola Island Wednesday, New Democratic Party leader Dave Barrett said he would stop the Wildwood Estates project and all other Gulf Island proposals until a study of planning goals had been completed.

Campbell said today the matter has been resolved.

The committee's report will provide the technical guidelines upon which to judge all future applications, while over-all policy guidelines will be those he established earlier this month.

The policy guidelines for the Gulf Islands are:

Essentially the Gulf Is-

Continued on Page 2

Skyjacker Picks B.C.

Hijacked Jet Takes on Fuel at Vancouver

$2M Demanded In Vancouver

By GEORGE OAKE
Times Staff

VANCOUVER — Looking out the window from Gate Two of the Vancouver International Airport you can see United Air Lines Boeing 727 standing in the southwest corner of the airport about one-quarter of a mile away from the terminal.

The aircraft, U.S. registration N7027U, has two of its three engines running. It stands alone in this strangely silent airport.

All commercial flights have been cancelled for security reasons.

The aircraft was bound for San Francisco from Reno, Nevada, when the hijacker, a man in his 40s wearing a ski mask with eye holes, rushed aboard.

He ordered the 52 passengers and three stewardesses to disembark, then took off with only the captain, the first officer and flight engineer on board.

He rode in the cockpit with the crew as the aircraft headed in a northwesterly direction at 23,000 feet.

There was no indication of the hijacker's ultimate destination, other than his expressed desire to give the ransom money to the children of Vietnam.

However, there were reports that he was also armed with explosives in addition to a carbine.

Circled Airport

Airport officials have confirmed at 10:05 a.m. that the hijacker, who had forced the big passenger jet to land here a half-hour earlier, wanted the aircraft fuelled and readied for take-off.

The hijacker has demanded $2 million in cash, 15 pounds of gold and an arsenal of machine guns and pistols.

He says he wants to give the money to the children of war-torn Vietnam and he apparently expected to collect the ransom in Seattle, a 10-minute flight south of Vancouver.

Apparently the hijacker is a member of a para-military organization in the United States which violently opposes the South Vietnamese war.

Unless his demands are met, he says he will blow up the aircraft on the tarmac and the whole United Air Lines fleet.

The hijacker demanded the gold be openly displayed on a fork lift truck when it arrived at the airport.

At 10:45 a.m., an Air Canada fork lift truck cautiously approached the aircraft. It raised its fork to the pilot's window, a hand reached out and apparently took food for four persons which the hijacker had requested.

Then the fork lift truck backed away from the aircraft very slowly.

No evidence of police activity or security measures could be seen on the field itself. At 11:10 a.m., a lone RCMP officer walker out of the southwest end of the terminal carrying a pair of binoculars.

Standing behind an Air Canada baggage truck, the officer trained his glasses on the aircraft for a few minutes and then causally walked back into the terminal.

Continued on Page 2

ELECTION ROUNDUP

Other Leaders Will Fail: WAC

Premier Bennett told an election rally in Port Alberni Thursday night he is convinced Liberal leader David Anderson and Conservative leader Derril Warren will both fail to get elected in their own ridings.

Anderson is running in Victoria and Warren is candidate in North Vancouver-Seymour.

On Wednesday, Warren indicated he will resign if he is defeated and some other Conservatives are elected.

Bennett made the prediction during a stormy battle with hecklers after saying the only issue in the Aug. 30 election is socialism.

Port Alberni was won by Social Credit in 1969 although in the past it has been an NDP stronghold.

"If you want socialism and the NDP to get in through the front door, vote NDP," Premier Bennett said.

"If you want socialism to get in through the side door, vote Liberal and Conservative."

★ ★ ★

Meanwhile, Liberal leader Anderson, who earlier in the campaign had made a speech in Victoria in French, spoke in Mandarin to about 150 persons at a dinner meeting in Vancouver's Chinatown.

Anderson said the Social Credit Party will spend $500,000 in advertising in the next 10 days and that Liberals must counteract this with hard work.

"I don't know how much good all this advertising is doing them. The people are getting fed up with it," he said.

He said the Liberals chances of forming the next government are getting better every day.

"I don't know whether this is any credit to us or just the results of the many failures of Social Credit.

In Victoria earlier, Anderson criticized the government for witholding the British Columbia Energy Board's report on provincial power needs through 1990.

★ ★ ★

NDP leader Dave Barrett campaigned in Quesnel, Prince George and Dawson Creek.

In Quesnel, he revealed the

Continued on Page 2

NEWS BRIEFS

Sympathy Rejected

TORONTO (CP) — The Knights of Columbus Thursday rejected a resolution which would have put it on record as sympathizing with Roman Catholics in Northern Ireland in that country's civil strife. Instead, the supreme council of the world's largest Roman Catholic organization condemned the violence.

Judy Signs

NIAGARA FALLS, Ont. (CP) — Judy La Marsh will sign a one-year contract to host a talk show for radio station CKWX in Vancouver, ending speculation that she would seek the Liberal nomination in the Niagara Falls riding.

More Segregation

SALISBURY (UPI) — New moves toward formal racial segregation in Rhodesia will be taken by the ruling Rhodesian Front Party next month, sources in the party said.

They said provisions would be made to segregate by race public parks, swimming pools, cinemas, buses and toilets.

Wheat Deal Made

OTTAWA (CP) — An agreement was signed today under which Algeria can buy up to 500,000 metric tons — about 18 million bushels — of wheat a year from Canada between 1973 and 1977. If the total amount is taken, the value of the sale could reach $175 million.

UIC SHAKEUP UNDER WAY

OTTAWA (CP) — A shakeup of unemployment insurance offices is under way, with the new Unemployment Insurance Commission head committed to end administrative delays in issuing payments.

A government source said today that commission Chairman Guy Cousineau, who assumed his position three weeks ago, has started a house-cleaning operation to remove or transfer senior officials responsible for the frustration of insurance claimants who have experienced long delays.

Also, Cousineau and Manpower Minister Bryce Mackasey are planning a major expansion of UIC services by posting commission officials in all manpower offices where they can give direct help to persons filling in the complicated forms designed for computer processing. Insurance services may also be offered at some post offices.

The major cause of delay in issuing the first claim cheques has been computer rejection of improperly-completed forms.

Kissinger Ends Talks With Thieu

SAIGON (AP) — Henry Kissinger ended two days of talks with President Nguyen Van Japan, leaving no public hints Japan, leeving no public hints of what they said to each other.

Brief statements issued by the U.S. embassy and by Thieu's office said the more than five hours of talks had dealt with the "general situation" in Vietnam and the peace negotiations in Paris.

In the fighting, Communist forces shelled the Da Nang air base and an adjoining village today.

Port Emergency Call Rejected

Times News Services

OTTAWA — Labor Minister Martin O'Connell today rejected a request by Premier Bennett for a declaration of national emergency over the Vancouver dock tieup.

Bennett's call on Ottawa to intervene in the tie-up has struck few sympathetic chords in Vancouver and the rejection by the labor minister.

O'Connell said "It's a serious problem, but I think to elevate it at this time to the status of a national emergency is premature."

Bennett sent Prime Minister Pierre Trudeau a telegram Wednesday which asked him to declare the tie-up a national emergency. The dispute between the British Columbia Maritime Employers' Association and the International Longshoremen's and Warehousemen's Union is "most damaging to not only British Columbia, but also all western provinces re grain," he said.

Grain exports to China, Russia, Japan and other Pacific region countries normally move through the port of Vancouver, but the port has been locked tight since Aug. 7 when the longshoremen walked off the job in a contract dispute over hiring hall practices.

Food shortages were still affecting Ocean Falls, and some other coastal settlements and Pacific Western Airlines scheduled a special flight to Port Hardy today with 21,600 pounds of perishable goods aboard a Boeing 737.

Ed Strang, president of the Maritime Employers' Association, said he agrees with Bennett that the port closure is serious for all industries. "But whether it's a national emergency is not for me to decide or comment on."

Strang said grain is important, but "not only grain comes from the western provinces. There is also potash, sulphur and coal. Also, B.C. products are important."

"Moving grain is not the total answer, settling the contract is."

Union president Don Garcia said nobody has officially asked his union to load grain.

He charged that Premier Bennett wants to see the dockers ordered back to work by the federal government only "so the way is clear for him to get re-elected.

Bennett is waging a campaign for re-election in the Aug. 30 provincial election.

Garcia said neither the federal government nor the maritime employers have asked the union to exempt grain from the current tie-up.

The longshoremen have voted more than 93 per cent in favor of strike action. If a strike is called, Vancouver and five other B.C. ports could be tied up.

Bargaining to end the tie-up resumed today.

Strang said some slow progress was made.

The issue that ballooned into the walkout concerns the assignment of a regular work force of longshoremen to specific jobs on the docks, such as operating crane and other loading equipment.

The union says it wants an end to the hiring of a core of men for such jobs, and instead demands that all of the 1,800 longshoremen have a chance, through the union hiring hall, to work on them.

INDEX

	Page
Births, Deaths	31
Classified	31-41
Comics	18
Duncan, Cowichan	43
Entertainment	19-21
Family Section	27-29
Finance	14-16
Prairie News	8
Sports	22, 23

Hijacker Wanted Bike Taken Along

Air Canada daily Toronto jumbo jet flight is only one of many flights that have been cancelled. Thousands of delayed passengers are staring out at the airport windows at the lonely 727.

Passengers ask each other questions:

"Is he mental?"

"I'm trying to get home, I don't know what this delay will do to my parents."

And, "why don't police do something."

United's big Boeing 727 passenger jet had been bound for San Francisco from Reno. The hijacker, a man in his 40s wearing a ski mask with eye holes, rushed aboard the aircraft at Reno International airport brandishing a U.S. army-style carbine.

He rode to Reno Airport on a bicycle with the carbine slung across the handlebars of his bicycle, according to Reno Police Chief James Parker. How he managed to get the gun through the Reno airport terminal and onto the plane without being stopped was not known.

He also ordered the flight crew to load his bicycle aboard the aircraft.

He ordered the 52 passengers and three stewardesses to disembark, then took off with only the captain, the first officer and flight engineer on board.

At Vancouver International Airport,, police flooded into the passenger terminal and onto the tarmac and into hangars. There were reports that the hijacker was demanding a new long-range aircraft.

The pilot was identified as Captain C. J. Lennahan. The names of the other two flight officers were not known.

As the jet approached Vancouver, the airport was closed to all commercial traffic, incoming and outgoing. Hundreds of stranded passengers milled around in the terminal.

The jet touched down at about 9:32 a.m. and taxied over to the vicinity of the terminal building. It was parked several hundred yards from the terminal and a forklift truck was moved out to it.

The crew established a direct radio communications link from the cockpit to United Airlines headquarters in Chicago. The hijacker said through the crew that he was listening to a local radio station, then issued a long list of demands which were read back over the air to him.

In a statement broadcast over Radio Station CJOR in Vancouver, the unidentified white male hijacker said: "This hijacking is part of an organized effort to destroy United Air Lines aircraft until the Vietnam War is ended."

A few minutes later, in cockpit-to-tower communications, the hijacker demanded that an explosives expert be put aobard the aircraft along with some "heavy artillery" — tracer ubllets and armor-piercing shells.

Among the demands: $500,000 in $50 bills and the remainder in $20s, all in U.S. currency; 15 one-pound bars of gold; two heavy-calibre magnum pistols and three sub-machine guns; 20 containers of pep pills; walkie-talkies; a flashlight, a radio; some sets of handuffs, and a bottle of ammonia.

In Chicago, an airline spokesman confirmed that the company was "attempting to collect the demand" along with the articles demanded by the hijacker. The spokesman said it was not clear where the ransom and goods would be delivered, "but we're assuming it will be in Seattle."

It was the second hijacking of a United plane at the Reno airport in less than three months.

On June 2, a man wearing a white pillow case over his head walked on to a United 727 jetliner and demanded $200,000 and parachutes.

Passengers aboard the flight, which was en route from New York to Sanfrancisco,were allowed to deplane. The hijacker held three stewardesses and two pilots hostage, then shifted to another UAL plane when told the first one was low on fuel and that one of its three engines was bad.

The hijacker bailed out about 25 miles south of Reno within minutes after the second plane took ott.

Robb D. Heady, 22, of Reno, a Vietnam veteran and sports parachutist, was captured the following day in a desert area and charged with the hijacking. Some $40,000 of the ransom money was left aboard the plane and the FBI recovered the other $160,000 soon after Heady's arrest.

On June 8, United Air Lines was fined $1,000 by the Federal Aviation Administration for failing to carry out proper screening procedures in connection with still another hijack — the April 7 piracy of a Denver to Los Angeles flight by Richard McCoy Jr.

McCoy later was convicted of air piracy and sentenced to 45 years in prison. He had bailed out of the commandeered jetliner near Provo, Utah, where he was arrested and the $500,000 ransom he had demanded was recovered.

TOTEM HASSLE OVER?

A happy conclusion to the dispute over a private totem pole on public property in downtown Victoria was indicated today.

Mayor Peter Pollen, in a letter, told Diversified Holdings Ltd., owner of Nootka Court shopping mall on Humboldt, that the city is "most anxious" to find an alternative location.

The letter, while stating council's decision that the totem must be removed from the sidewalk, said the pole contains no advertising, is a work of genuine Indian art and an "excellent contribution" to the city and the mall.

A spokesman for Diversified Holdings, Peter West, said both sides have agreed to talk about the issue early next week and added "I think you'll find, one way or another, we've got to a meeting of the minds."

Indications are that the pole will be removed from the sidewalk to private property. The pole was carved by Tony Hunt.

capital scene

Victoria Natural History Society, overnight botany trip, Green Mountain, Saturday and Sunday, Aug. 18,19. Meet group leader, Stephen Mitchell, at Oak and Broderick, corner of Mayfair Lanes parking lot, Saturday, 9:30 a.m.

The 11th in a series of gospel services will be held at Beacon Hill Park's Cameron bandshell Sunday at 7 p.m.

Peninsula Players, Playpen, at 11000 West Saanich, Friday, Aug. 18, 8 p.m.

Scientist's Silence Sought

Continued from Page 1

employment (which in any case was on a temporary basis) came about because of the discontinuance of the project upon which Acara was engaged."

On March 25, 1971, one day after Acara's firing became public knowledge through the press, a press release had been issued from Kiernan's office, detailing the department's reasons for Acara's termination.

The press release quoted Hatter as saying:

"Difficulty was experienced in obtaining useful summaries of data and reports from Dr. Acara while he was stationed at Nelson (working on the project).

"Dr. Acara was moved to Victoria headquarters of the Fish and Wildlife Branch for closer supervision in July 1969," the press release said. "Repeated attempts by senior staff of the Fish and Wildlife Branch since then to expedite the required reports have met with little or no success.

"Dr. Hatter stated that it seemed impossible to impress upon Dr. Acara that there was a need to organize and summarize his Kootenay Lake data into useful concluding reports so that the project could be terminated," the release said.

After dealing further with the details of Acara's research in the Kootenay area, the press release concluded:

"Dr. Hatter went on to say that Dr. Acara's inability to compose reports in good English and follow instructions was placing added and obvious strain and frustration on his senior fisheries staff. As a result he instructed Mr. Vernon to suspend the work and advise Dr. Acara that his services would no longer be required, but that he would be given a month on salary to obtain new employment."

Acara denies that there had been problems over production of reports on his reserach over the six years he was employed on the project.

He describes Hatter's charges as "lies" and says they were intended to shift the blame for the problems in the Kootenay from those politicians who were involved on to himself, a mere employee of the branch.

Acara has refused to sign the contract and has refused to accept the $5,095 from the government. He says he was told that if he signed the contract first, the government officials would sign afterwards.

On March 28 of this year, Acara replied to the government through Lindholm. He said in his letter "this was not the way (to) correct injustice in this democratic society. The damage was already done."

And since that time, Acara has exchanged a steady series of letters with B.C. Civil Service Commission chairman A. G. Richardson, asking that his case be reviewed by the commission.

Acara feels the main injustice he has suffered is that by being terminated with only two hours' notice and told to vacate the premises, his service of six years with the government is nullified in the eyes of future employers.

He would be satisfied if the government reinstated him as a government employee so that the matter could be cleaned up as graciously as possible.

The latest reply from Richardson is dated Aug. 2 of this year and states: "There are no provisions in the Civil Service Act or its regulations which stipulate the time required for a department to give notice of termination to its employees."

That was in response to a request from Acara for a clarification of which section of the Civil Service Act the Fish and Wildlife Branch invoked in dismissing him with only two hours' notice.

"They can't even say by which section they fired me," Acara says.

The problem he has run up against now is what he can do about it.

He refers to subsection 2 of section 10 of chapter 10 of the Human Rights Act, which states: "nothing ... shall interfere with, restrict, or prohibit the free expression of opinion upon any subject by speech or in writing."

But he also encounters another section of the Act, which specifies that a complaint cannot be brought against the crown without the crown's permission.

Nevertheless, Acara vows that if the publicity generated by the contract offered by the government does not bring action, he will take steps to take the government to court.

"By offering me the money, they have admitted that they made a mistake in giving me only two hours' notice," he said. "All I want is for them to clean up this mess they have made."

"If they are going to dismiss me like that, they have to have a strong case against me, a good legal reason.

"Something like stealing money, or using government facilities for my own use without permission.

"But I did nothing like that.

"All I did was attack their energy policy and now they want to shut me up."

"I cannot offer my dignity and integrity and take that money," he said.

Acara also questions the definition of "adverse public comment" as described in the contract offer.

"If the wall is white and they say it is black, I would not be able to disagree.

"I am the only person who could embarass them about their Columbia River policy. That's why they made me the offer."

In his six-year study of the effects of the dams built under the Canada-U.S. Columbia River Treaty, Acara found that fish in the Kootenay Lake system were being affected by fungus which he said resulted from the poor quality of the water released into the system from Duncan Dam.

The rainbow and Dolly Varden trout in Kootenay Lake grow to sizes of up to 30 pounds — largest in the world.

Acara says the fish in the lake are one of the primary attractions to tourists coming to the area and account for a large amount of money spent in the area.

He says that because the forest which was flooded by the Duncan Dam was not cleared out properly, with grown trees allowed to stand, organic materials gradually decomposed under the water and produced de-oxygenated water at the bottom of the reservoir.

The decomposing vegetation produces carbon dioxide in the water instead of the usual oxygen, he said. When the water is released into Kootenay Lake, the increase in carbon dioxide may either kill fish directly or may cause "physiological stress" which leaves the fish open to other diseases.

At the time he made his original statements about the fish kill in the Kootenay, Acara predicted that a similar phenomenon would occur that summer, and every other summer that Duncan Dam storage water is released.

Now he has clippings from Kootenay-area newspapers with stories and pictures of mutilated rainbow trout found dead in the area.

..GABRIOLA

Continued from Page 1

lands should remain an area of low density;

—Development of urban-sized lots should not be encouraged;

—The impact of development should be considered in terms of the effect it might have on existing public transportation systems and the cost of social services in the health and education fields;

—The impact on the sensitive water inventory of most of the Gulf Islands must be considered;

—The basic land use of the Gulf Islands is likely to remain recreational-residential and intensive commercial zoning and intensive industrial zoning is unlikely;

—No comprehensive development proposals for the islands should be considered unless the proposal is in the form of a land-use contract;

—The Gulf Islands must be considered of interest to all B.C, residents as well as those who live where the planning decisions are made;

—The zoning tool should not be used anywhere in B.C. as a means of expropriation of land without compensation.

All future development proposals for the Gulf Islands must be considered in the light of these policy recommendations, Campbell said today.

"These are the guidelines we have established.

...ROUNDUP

Continued from Page 1

NDP's northern development policy, which includes creation of a northern affairs department with its major branches and agencies in the north. He also pledged to fight for a public air ambulance service, more recreational areas, financial asistance to northern development programs and creation of a commission to asist small, locally-based enterprises such as small logging operators.

He also would like to see a northern studies department in each of the northern colleges.

In Prince George, Barrett accused the Social Credit party of taking control of the province away from its citizens and giving B.C.'s lands, forests and minerals to the directors of foreign corporations.

During the weekend, Barrett will carry his campaign to the Cariboo before returning to the Fraser Valley Saturday and Sunday.

Anderson is scheduled to campaign in the Okanagan Saturday. Sunday he will be in Chilliwack.

Conservative leader Derril Warren will be in Vancouver Saturday. Sunday he will attend a Fraser Valley all-candidates picnic in Surrey.

And Bennett will continue his policy of unheralded appearances.

★ ★ ★

In Vancouver Centre, two Conservatives who were dropped from the ballot because their nomination papers were submitted 10 minutes too late said they will launch a personal appeal to Premier Bennett.

Tom Northcott and Harvey Lowe were struck from the list after returning officer L. S. Parsons ruled that some signatures of their nomination papers were not valid. The two candidates went out for more names but returned 10 minutes after the 1 p.m. deadline Wednesday.

The returning officer said some signatures on the nomination form did not match the signatures of the same name on voter registration cards.

The Tory candidates said the persons involved were poorly educated and their signatures varied from time to time. They say the papers should have been accepted as the original list contained valid signatures.

However, Chief Electoral Officer Ken Morton said Thursday afternoon he had considered all the evidence and it was his opinion that the two Conservatives must be struck from the list. He added his ruling is final and there "was no way it can be appealed."

Message From Mel Couvelier

In these columns I try to deal with issues and frankly I do so in the hope that I can gain your support for my election as the Liberal candidate in Oak Bay on August 30.

Since my nomination I have been conducting my own door-to-door campaign. I am still busily engaged in knocking on doors and talking to the voters about their issues and listening to their views and in some cases their problems.

By the end of the campaign, I will have met and talked personally with more than 15,000 voters in Oak Bay. To me, this experience has been the most enlightening and encouraging of the whole campaign. I have tried to talk frankly and honestly and in return I have met with a good reception and often an insight into problems often overlooked.

There was, for example, a retired woman who had held some important jobs, is intelligent and full of vigor. Her problem was that she suffered increasing deafness and there was no lip reading program available to her. I wrote to her and received in return a blistering letter saying that she already had paid as much as $700 for a hearing device. What she needed and perhaps many other people with impaired hearing require is not another expensive device which must constantly be adjusted, but a simple course in lip reading.

It raises the question. Are we really doing all we can for handicapped people? Aren't there more cases where the process of just listening to problems could bring a solution.

I would like to hear from you. Write, phone or drop in to our campaign headquarters, 1955 Foul Bay Road. Telephone 592-2478.

There's More Than One Issue

Sincerely,
MEL COUVELIER

(Inserted By Couvelier Campaign Committee)

the weather

Shower activity will slacken over the B.C. coast today and over the interior on Saturday but a return to the dry warm weather of the past few weeks is not expected immediately.

DOMINION PUBLIC WEATHER OFFICE
5 A.M. FORECASTS
Valid Until Midnight Saturday

Greater Victoria: Today and Saturday, cloudy with a few sunny periods. Isolated showers. Highs today and Saturday, upper 60s. Lows tonight near 50.

Lower Mainland and East Vancouver Island: Today, mainly cloudy. A few sunny periods Saturday, cloudy with sunny periods. Isolated showers. Highs today and Saturday, upper 60s. Lows tonight, 50 to 55.

North and West Vancouver Island: Saturday, cloudy with a few sunny periods. Isolated showers. Highs today and Saturday, near 60 except near 70 inland. Lows tonight, near 50.

TEMPERATURES
Yesterday

	Max.	Min.	Precip.
Victoria	66	54	trace
Normal	68	53	—

One Year Ago

Victoria	66	53	—
Across the Continent			
St. John's	56	52	.01
Halifax	72	53	.03
Montreal	69	61	.01
Ottawa	70	60	.28
Toronto	69	61	—
North Bay	65	59	—
Churchill	62	45	—
The Pas	84	58	—
Thunder Bay	85	56	—
Kenora	84	64	—
Winnipeg	88	56	—
Regina	85	63	—
Saskatoon	84	62	—
Prince Albert	86	56	—
Medicine Hat	89	64	—
Lethbridge	86	51	—
Calgary	78	50	—
Edmonton	78	52	.02
Cranbrook	73	46	.13
Vancouver	65	57	trace
Prince Rupert	61	55	.29
Prince George	67	44	.09
Nanaimo	67	50	.04
Kamloops	70	47	.04
Revelstoke	67	52	.04
Fort Nelson	81	58	.19
Peace River	79	55	.27
Whitehorse	62	52	.35
Normal (30 years)		173.1 hrs.	

U.S. Temperatures: Anchorage 65, 53; Detroit 85, 66; Chicago 92, 79; New York 71, 67; Seattle 67, 55; Spokane 70, 49; Portland 72, 51; San Francisco 76, 57; Los Angeles 85, 66.

World Temperatures: Rome 77, 61; Paris 71, 54; Berlin 59, 54; Amsterdam 68, 48; Brussels 68, 50; Madrid 77, 55; Moscow 79, 63; Stockholm 57, 66; Tokyo 90, 75.

CITY'S WEATHER RECORD

Sunshine, Aug.	184.2 hrs.
Last Aug.	195.0 hrs.
Normal (30 years)	173.1 hrs.
Sunshine, 1972	1523.3 hrs.
Last Year	1487.5 hrs.
Normal (30 years)	1585.4 hrs.
Precipitation, Aug.	.85 ins.
Last Aug.	.03 ins.
Normal (30 years)	.27 ins.
Precipitation, 1972	18.80 ins.
Last Year	12.71 ins.
Normal (30 years)	13.86 ins.

Sunrise, Sunset Saturday
(Pacific Daylight Time)
Sunrise 06:13 Sunset 20:22

TIDES AT VICTORIA HARBOUR

	Time H.M.	Ht. Ft.	Time H.M.	Ht. Ft.	Time H.M.	Ht. Ft.	Time H.M.	Ht. Ft
19	05.25	2.5	20.10	8.3				
20	06.10	2.2	17.00	8.1	18.15	8.1	21.25	8.2
21	06.55	2.0	16.50	7.7	18.05	7.7	22.35	8.3
22	07.30	1.9	16.40	7.5	19.05	7.3		
23	00.05	8.3	08.05	1.9	16.20	7.5	19.55	6.8
24	01.05	8.2	08.40	2.1	15.40	7.6	20.40	6.1

TIDES AT FULFORD HARBOUR

	Time H.M.	Ht. Ft.	Time H.M.	Ht. Ft.	Time H.M.	Ht. Ft.	Time H.M.	Ht. Ft.
19	06.35	3.2	16.05	10.2	20.10	9.6	22.40	9.7
20	07.25	2.9	16.25	10.3	20.55	9.5	23.40	9.7
21	08.15	2.6	16.50	10.4	21.15	9.2		
22	01.15	9.7	09.00	2.3	17.15	10.3	21.45	8.8
23	02.00	9.8	09.40	2.3	17.40	10.3	22.25	8.2
24	03.10	9.8	10.15	2.5	17.40	10.4	23.00	7.3

HONDA
ALL MODELS — ALL COLORS
SELLOUT
WORLD OF PLEASURE
PEARSON

GARDEN AIDS LTD.
We stock the most effective and best-known fertilizers and garden needs.
RX-15 All-Purpose, Soluble FERTILIZER. 15-30-15. 3 LBS. 3.69
WEED 'N FEED WITH KILLEX 22 LBS. Does 5,000 sq. ft. 5.95
BLUE WHALE 4 cu. ft. 4.75
LAWN AND GARDEN SPRINKLERS IN GOOD SUPPLY
DELIVERY CHARGES EXTRA
382-9107
CLARK & CORDICK LTD.
BAY at DOUGLAS
"YOUR Garden Is OUR Business"

Les Starling
'72 MERCURY COMET
2-DOOR $2,939
Stock 2-750
FREE PHILCO RADIO
Telephone 386-6131
SUBURBAN MOTORS
3377 Douglas St. At Saanich Rd.
Larry Lewis

SEE IT IN COLOR

BILL MACDONALD
Dept. Manager
SUMMER OLYMPICS
MUNICH
WEST GERMANY
Aug. 26 to Sept. 10
Trade Your Old Set!

SEE IT IN COLOR
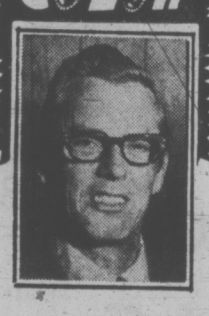
JOE EDGINGTON
Asst. Vice-President
HOCKEY
RUSSIA vs CANADA
Sept. 2, 4, 6, 8, 22, 24, 26, 28
Trade Your Old Set!

SEE IT IN COLOR
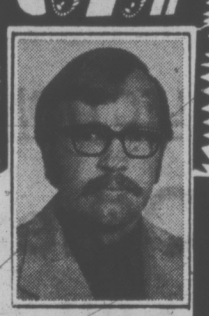
DON MACDONALD
Dept. Manager

SEE IT ALL ON A
PHILCO Ford

BONUS FREE!
2 Basket Weave Bucket Chairs with every set!
BIGGEST TRADE-INS IN VICTORIA DURING OUR AUGUST SALE!
• EASY, EASY TERMS •
Cosmeticolor
26" WIDE SCREEN COLOR TV
• Tilt-out-Secondary Control Bin
• 26,000 volts of picture power
• A.C.T. (Auto-Lock Channel Tuning)
• Full 315 sq. in. Wide Screen
• Transistorized 3 stage I.F. amplifier
• Memory-Matic pre-set fine tuning
• Pre-Set Tint
AS SHOWN
679.00
WITH TRADE IN WORKING ORDER
MACDONALD'S
FURNITURE MART
WAREHOUSE DISCOUNT STORE
1420 BROAD ST. at PANDORA (Opp. City Hall) 383-1171
The CHAMPIONS in the FURNITURE FIELD

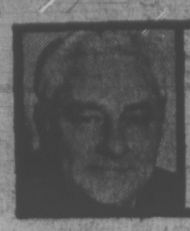

jack scott

Anatomy of a Stroke Part Two: The Body

The notion of the body as a vehicle in which you just happen to ride through life — "a vehicle," as it has been described, "which we control from our pilot's seat just behind our nose as we look through the windows of our eyes" — may seem frighteningly valid to a man felled by a stroke.

At one point early in the month we were hospitalized as the result of that clout we drew back the covers of the bed and gazed morbidly, detached as a stranger, at the right foot and leg, the right hand and arm that lay there immobilized by the defusing of that mote of the brain that's directed them for a lifetime.

At such a moment a man may have the eerie feeling that his mind is the real "him" and his body is simply a kind of host. Our entire right side from shoulder to toe, though bone, sinew, ligament and muscle were intact, might just as well have belonged to someone down the hall.

Again, later on, when we were re-learning how to operate a typewriter, we glared at that all but lifeless right hand with manic exasperation. The middle finger of that hand strikes the "I" key. Without the "I" a columnist is lost. We would strike the "I" key, so we thought, only to find that it came out as "K." The middle finger seemed to fill the room, like a giant cucumber.

★ ★ ★

What with that and one thing and another we began to look upon our body with the appalling realization that it is, on its own, not merely of notably poor design, but, as a base of operations, pathetically, wholly reliant upon the brain. We had always thought our body adequate, considering the dissipation it has endured. Now we were truly dismayed at its vulnerability. Pouf! As quick as that it can quit on you.

It turns out to be a common experience of stroke sufferers. We won't soon forget the six-foot-three one-time alpinist we met in therapy whose powerful right leg was even jerkier than our own. With the sweat pouring from him he managed the five therapy-room steps, the steps that lead to nowhere, and standing on that summit, looking down at that awesome, helpless limb, asked of it, "What did I ever do to you?"

One reason for this is that, in normal times, we seldom if ever think of the functions and the limitations of the vehicle we occupy.

In a paper titled "Experiencing Your Body: You Are What You Feel," professor of psychology Seymour Fish, notes: "No other object is so persistently with you . . . your body encompasses a sector of space that is uniquely your own . . . yet the individual's perception of this, his dearest possession, remains distorted throughout his life."

Dr. Fish cites the classic case of "the phantom limb," in which a person has lost an arm or leg or even a nose yet continues to experience sensation in the missing part simply because the human system bloody well refuses to accept any radical change and adjusts in its own sweet time.

The apparatus, indeed, is so habit-bound that it can easily be fooled into reacting irrationally by even the simplest of tricks. Dr. Fish reports a macabre experiment in which his male subjects had their facial muscles manipulated into expressions of smiling or frowning "causing a significant shift in how happy or sad an individual felt" — though, perversely, often the exact opposite of the imposed expression. (Women, we should point out, have more understanding, control and secure feelings about their bodies than men.)

★ ★ ★

The brain-to-body relationship that we accept so casually becomes a two-way street in the case of the partial paralysis that's the result of a stroke and this may be an entirely bewildering experience.

Consider the suddenly non-ambulatory patient at the moment he enters that phase of his recovery calculated to make him mobile again. All his life, chances are, he has effortlessly accepted the fact that his brain has been in command of every part of his body.

Now the doctor tells him that it is no longer so. He must teach his brain to give the walking command by walking without the use of his brain, just as infants do. The part of his brain that once handled the walking assignment has gone out of business at least temporarily. Well, the patient thinks, no problem. The leg seems good as new except for the lack of feeling in it. After all, it has walked, with the other one, for many a long year. Surely it cannot have forgotten that purely mechanical movement. No leg could be that dumb. Surely not.

Ah, but it is. You know that immediately when it buckles under you. Then, when you are actually moving ahead, it behaves in all sorts of grotesque, spastic, Chaplinesque motions, the foot thrown out to the right, the knees locking and unlocking.

It is this that completes the notion that your body is de-personalized, alien to you. You are aware, too, that your brain may learn to carry out its walking assignment in this comic, hapless pattern, that the decision-making has been left to the leg. Then you really start to wonder which is the real you.

Police Seize Film, Close Theatre

By DOUG MacRAE
Times Staff

Even for usually-tolerant Victoria film viewers, the fare at a downtown theatre this week was a bit too much.

So an irate woman patron, after sitting through part of a double bill at the Coronet Theatre, 836 Yares, blew the whistle Wednesday.

Wednesday night, two city police detectives sat through the two Swedish films, "Wild Honey" and "Do You Believe in Swedish Sin," and pronounced it obscene.

Thursday night, while a line-up formed outside the theatre for evening screenings, police locked the doors and seized the films.

Charges will be laid next week against theatre manager Frank Sannor under Section 163 of the Criminal Code, which reads: "Everyone commits an offence who . . . allows to be presented . . . an immoral, indecent or obscene performance, entertainment or representation."

It's a rare prosecution in the Victoria area and the first in memory of city detectives.

Customers had been warned in newspaper ads for the movies that, in the view of the B.C. director of classifications, they were completely concerned with sex. The action Thursday night was taken on the basis of the film "Wild Honey."

"There are limits to what constitutes legitimate use of sex in films, and that one obviously exceeded those limits," chief of detectives Walter Caiwell said today.

He said the theatre was closed and the film seized before the audience entered the theatre for the evening shows to avoid the inconvenience of emptying the theatre and giving refunds.

Police policy in dealing with obscene shows is governed by manpower: the department doesn't have the staff to check every film that comes to town, and thus acts only on receipt of a citizen's complaint.

The province doesn't have a censor as such. The director of classification acts as a "grader" of films in rating them suitable for general, adult or restricted audiences.

Chief Jack Gregory said the attitude of Victorians usually is one of "broad-minded tolerance.

"Most people appear to take the approach, 'Well, if that's what they want to see, let 'em go and see it.'

"Perhaps they believe that, if nothing else, when people who like those films are in the theatres it keeps the streets clear for a better sort of people."

"Wild Honey" was described as having no material plot, but a string of explicit sex scenes.

The last film to close in a hurry here was "The Stewardesses," which was grounded at the Capitol in Victoria last December by the theatre's own management.

The three-dimensional film enjoyed a well-attended run of four weeks before Famous Players Theatres management closed the show 40 minutes after it began Dec. 8 because "people were annoyed at its explicit sex scenes."

Gregory suggested it would be "better for all concerned" if theatre managers did their own policing, closing their shows themselves if they found them to be obscene.

SUMMER CONTAINS all sort of funs for boys with imagination and enterprise. In this case it's twilight shrimping at Sidney wharf, at the foot of Beacon Avenue, which is in full swing this week with cooked shrimp fetching one cent a piece. Trying their luck with a dog fish skeleton for bait are, left to right, Rank Walker, of Surrey, and Scott Hemphill, Jay Salvador and Shawn Doran of Sidney.

City Rep Quits Stadium Post

Robert Hutchison resigned today as Victoria's representative on the Centennial Stadium committee, strongly criticizing Mayor Peter Pollen as he went.

Hutchison's decision stems from a council finance committee recommendation Thursday that the city discontinue paying a share of the stadium's operating costs.

Hutchison, a city lawyer who is president of the YM-YWCA, said he is quitting for four reasons.

—If Victoria won't participate financially in operating the stadium, a city representative on the stadium committee is superfluous.

—The decision by the committee not to participate is wrong.

—If aldermen were contemplating refusal to participate, "I should have had the courtesy of being consulted."

—If they hadn't contemplated withdrawing prior to Thursday's meeting, "the decision is one of typical haste, without investigating the background or the problems involved."

Under a five-year agreement, the stadium's operating costs of about $25,000 were shared with the University of Victoria picking up $15,000 a year and the balance being paid by Victoria, Saanich and Oak Bay.

Victoria's share has been $4,467 a year. Renewal of the agreement was what brought the matter before the finance committe Thursday.

"The university is extremely well-endowed with revenue," Mayor Pollen told the meeting. "It has lots of money."

While the stadium is on land donated by the university, the facilities are used by schools for the most part along with other athletic groups from the municipalities.

University groups use it less than 5 per cent of the time, F. A. Fairclough, secretary-manager of the stadium committee, said today.

Hutchison said the council committee's decision "is typical of the chief magistrate's (Pollen's) regime — to shoot from the lip and ask questions later.

"I would think he needs to make his usual 180-degree turn."

The mayor is basing his opposition to city sharing of stadium costs on his "pique" over the university not being taxable by the city for the downtown Central Building, said Hutchison.

DISCUSSION WANTED ON CIVIC MATTERS

Victoria Mayor Peter Pollen called Thursday for all parties and candidates in the provincial election to discuss pressing municipal problems.

"I would like to have the candidates discuss what their long-range objectives are for solving them," he said in an interview.

Pollen said he doesn't know why candidates and parties aren't discussing municipal problems, but possibly it was because they are "extremely complex."

He singled out such problems as urban transportation, sewage disposal and revision of tax-sharing formulas.

"The cities can only hope to solve their problems by getting additional funds from taxes other than those on property," he said.

Asked how he squared this comment with committee action Thursday to receive and file, without comment, a resident's letter asking council to question parties and candidates on removal of the education tax from property, Pollen said:

"This is grossly over-simplified. If you take education off the property tax, municialities will occupy that field. It has to be a total re-evaluation of revenue sharing."

★

Welfare Policy 'Fine for Phil'

"Because he's got a lot of deadbeats off welfare, Rehabilitation Minister Phil Gaglardi is approved of by the public," Oak Bay Social Credit candidate, Dr. Howard McDiarmid said Thursday night.

Commenting during during an Oak Bay all-candidates forum on Cablevision 10, McDiarmid repeated his earlier statements that Gaglardi, "doesn't stand the chance of a snowball in hell of becoming the next premier of B.C."

Also during the program sponsored by the Junior Chamber of Commerce, Dr. Scott Wallace, Progressive Conservative candidate and Liberal candidate Mel Couvelier both agreed the full legislature and not just the cabinet shall decide when a strike or lockout is against the public interest and must be stopped.

An atmosphere more conducive to good free collective bargaining with labor and managment co-operating willingly together, should be created, by the government said New Democratic candidate Gordon Neuls who was also taking part in the forum.

A similar broadcast will take place next Tuesday at 9 p.m. with candidates for Saanich and the Islands.

Liberal candidate for Victoria, Carron Jameson, decried the fact that secondary industry based on "our own resources" in British Columbia is ignored by the government.

Addressing a coffee party Thursday night, Jameson stated that while Social Credit continues "its policy of dig it up and ship it out, the department of trade and industry uses its budget for computers.

Someone is falling down on the job of making positions available for B.C. workers," he said.

★ ★ ★

A royal commission on consumer affairs must be established by the next session of the legislature so the public can have a full examination of rising food prices, Victoria NDP candidate David Hobson told an all-candidates meeting.

"The province needs unit pricing on goods, an expanded consumer affairs staff with laws that have teeth, and a detailed investigation of advertising practices in the food, oil and gas industry," he said.

Indians Welcome Aid

Interim funding for native friendship centres was welcomed here by Philip Paul, chairman of the Victoria centre due to open at 1292 Gladstone Sept. 16 and 17.

Paul referred to $700,000 in interim grants released by State Secretary Gerard Pelletier because of an "extremely critical" financial situation facing the 400 centres across Canada.

"We certainly welcome this initial step and hope it's a move toward offering consistent funding," Paul said.

"The problem has been that funds are too inconsistent to offer any consistent programs."

Pelletier indicated the $700,000 would be part of $1.4 million earmarked for distribution this year.

Centres will be getting emergency grants of $10,000 to $25,000 each, the minister said.

The centres are places where social and cultural activities are held for migrating native people. Newcomers are given personal counselling on adjusting to city life and the non-native community is informed of the problems of the migrants.

Earlier this year spokesmen for many of the centres said they would have to close if they did not get money soon.

The federal government is providing care funding for the centres as part of a $25,000,000 five-year program.

WHAT COULD Hubertus Kaatz of 251 Hartland Rd. be scooping from this pond at Beacon Hill Park today? Why, water fleas, tiny creatures he adds to the menu for his tropical fish. (Bill Halkett photo.)

Damage Small, Says Park Owner

The owner of a trailer park where tourists were accused Wednesday of parking and draining waste water on a Saanich boulevard denies "any great damage" was done.

Jack Mauch, of the Inn-City Trailer Park on Seymour Avenue, said complaints of former Saanich police commissioner Lionel Speller were petty, "making a mountain out of molehill."

"As far as I know there was nobody on the boulevard at all," Mauch said, although he was not present Tuesday night, having been in hospital.

But he conceded it is possible that a tourist car or truck could have encroached on the boulevard because the park was filled to capacity. It is also "quite possible that dishwater ran onto the boulevard," Mauch said.

"I go out there nearly every night and tell people they can't park there. It's in my interests . . ." he added.

"We stay within the law," the operator said.

His staff has gone out of its way to accommodate late arrivals, allowing them to use park facilities at a reduced fee when there have been no more sites with hookups for rent.

Mauch said his park — first and only one in Saanich municipality — had the only developed boulevard on the street.

Trailer sites are grassed and the planting has been extended over the park property line on to municipal land.

Speller said 16 trailers, campers and other recreational vehicles were parked there Tuesday night.

Builders' Custom Revived

By AB KENT
Times Staff

An event as old as the guild halls of medieval Europe was marked Thursday by construction tradesmen in Saanich.

Gay colored streamers from a pair of young evergreen trees mounted atop twin structures on Cedar Hill Cross Road signalled the "roof-raising" at Lake Hill Corners family housing project.

The informal affair attended by Mayor Hugh Curtis and municipal staff representatives came at the halfway point of work by Kreiger Construction, which will add 18 two and three-bedroom units to the stock of community housing in Saanich.

★ ★ ★

Kreiger's company has observed the tradition with each of its projects. He said it dates from the time when at a certain stage of completion, the journeymen tradesmen of Europe all picked up their tools and moved on to the next town.

"I remember as a boy in Germany these tradesmen with their tools and blankets packed on their backs moving to another job. They wore bell-bottomed trousers and a blue jacket with brass buttons, and a large hat that came down over the side of the head," Kreiger said.

"When they came to another job the boss would ask to see their tools before hiring them. When they left he would punch a card showing what they had done."

★ ★ ★

Only one city adheres to the peripatetic custom today, Kreiger said. Frankfurt tradesmen still move about literally as journeymen. But the roof-raising is celebrated widely.

Originally it was a party for those taking their leave. Now it comes with the completion of the roof or exterior of a dwelling, or the top storey of a large building.

Kreiger laid out tables of food and drink for all the men on the project just before quitting time — German sausage, Danish cheese, French croissants. Polish pickles were eaten heartily by men with perhaps as many accents.

By late October or early November the project will be finished, including landscaping, and work is likely to have started on an adjacent single-family project being undertaken independently of the subsidized housing.

business

Sun Publishing

Net six-month income of the Sun Publishing Co. Ltd. for the six-month period ended June 30 rose to $1.4 million or $1.93 a share, compared with income of $1.1 million or $1.48 a share for the first six months of 1971.

Chairman C. B. Delbridge said the increase resulted primarily from the company's equity in the earnings of Pacific Press Ltd. The company publishes the evening Vancouver Sun for the proprietor, Pacific Press Ltd.

Shareholder's quarterly dividends were increased by five cents a share starting with the June 30 dividend.

Home Oil

Home Oil Co. Ltd. earned $2,644,00 or 36 cents a share for the first six months this year, compared with $2,430,000 or 34 cents a share the corresponding period.

After including an extraordinary gain of $2,703,000, from the sale of part of Home's investment in TransCanada PipeLines, net earnings were $5,347,000 or 73 cents a share.

Gross revenue was $18.7 million, a 14-per-cent increase from the first half last year.

C. Reserve Oil

Canadian Reserve Oil and Gas Ltd. net income for the six months ended June 30 was $1,067,000 in the first six the $682,000 earned in the same period in 1971.

Earnings were equivalent to 11 cents a share compared with seven cents last year.

W. Decalta

Western Decalta earned $1,67,000 in the first six months this year, a 41 per cent increase from $754,000 in the same period last year. The earnings were equivalent to 13.1 cents a share compared with 10.6 cents.

N. Canadian Oils

A net income of $942,000 or 15¾ cents a share for the first six months of this year is reported by North Canadian Oils Ltd.

This was down from the comparable 1971 figures of $982,000 or 16½ cents a share. Gross revenues were up slightly at $2,498,000 from the 1971 figure of $2,490,000.

BP Oil

BP Oil and Gas Ltd. earned $4,432,000 or 16.2 cents a share in the six months ended June 30 up from $3,787,000 or 13.9 cents a share in the first half last year.

Crestbrook

Crestbrook Forest Industries Ltd. reports a net loss of $1,927,000 for the first six months of this year, compared with a loss of $2,593,000 in the same period last year.

Sales increased by $4.5 million to $19,600,000.

Returns from lumber sales were higher, while the figures for pulp sales declined.

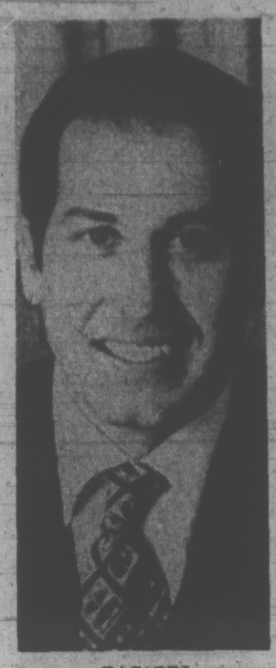

BACARDI
. . . heads Canadian office

When Your Name Is Bacardi It Means Only One Thing—Rum

By AL FORREST
Times Business Editor

When you are one of the 200 living decendants of great grandfather Facundo Bacardi it seems only natural to go into the rum business.

So Alberto Bacardi, 33, joined the firm 10 years ago and now is executive vice-president for Canadian operations.

He was in Victoria this week on a business trip.

His great grandfather launched the firm in 1862 in Cuba, creating a light, white rum because he did not like the thick dark rum the area was noted for.

ONLY ONE SETBACK

Since then the company expanded in all directions meeting but one major setback, the confiscation of Bacardi interests in Cuba by the Castro regime.

Castro took power in Cuba in 1959 but did not seize the company until October, 1960.

"At first we were optimistic that it would be all right.

But then he confiscated everything," Barcardi said.

Loss by the company totalled $76 million.

The Bacardi comany opened its first Canadian plant in 1969 in Toronto.

20 BELOW

Alberto Bacardi, after spending his early working years in Spain and The Bahamas, moved from Miami to Toronto to direct the Canadian operation.

When he arrived, in November, 1970, he immediately got his first taste of Canadian winters ... it was 20 below zero.

What was his reaction?

"Very sharp," he said.

Except for the cold weather, he thinks Toronto is fine and has no regrets about having to leave Florida.

Although he is a Bacardi, Alberto does not know the secret process for manufacturing the rum. Less than a dozen in the family have been told.

One who has been given the secret is Alberto's third cousin Leon Argamasilla, master blender for the Ontario operation located at Brampton.

Only a small trickle of rum has been produced there during the company's first three years but starting in September the distillery will go into full production on an around-the-clock basis.

The international headquarters now is located in Liechtenstein, a tiny independent principality located between Switzerland and Austria.

The company is active in Spain, Mexico, Puerto Rico, Brazil, The Bahamas, Martinique, Venezuela, the United States and now Canada. There is a Bacardi at all major distilleries.

The first Canadian Bacardi was born in Ontario to Alberto Bacardi and his wife two-and-a-half years ago.

Will his son be a future vice-president?

"He'll be president, I hope," said Bacardi.

China To Buy Satellite

count, Intelsat had 83 Communist China Thursday signed a $5.7 million contract with RCA Global Communications, Inc., to install a satellite earth station outside Peking and enlarge the existing earth stations near Shanghai.

The action apparently means that China—which has had only a small number of unreliable communications links with outside countries—has decided to expand significantly its telephone and telegraph service to the rest of the world.

It means that China—if it wants—will be able to contact directly most of the world's major nations, which belong to the International Telecommunications Satellite Consortium (Intelsat). At the latest count, Intelsat hal 83 members, and there were satellite earth stations in 44 countries.

LONDON

LONDON (CP)—Closing stock quotations in new pence unless pounds are indicated: Associated Brit Foods 80; Blyvoor 207½; Bowater Paper 177; Brit Am Tob 318½; Brit Assets Trust 95½; Brit Leyland 37⅜; Brit Oxygen 70½; Brit Petroleum 359½; Burmah Oil 474½; Canadian Pac 787½; Charter Cons 266½; Courtaulds 170¾; Distillers 195¾; Dunlop Holdings 146; EMI 188; Free St. Geduld 712½; Gen Elec 174¾; Gr Univ Sts 330; Hawker Siddeley 365; Hudson's Bay 945; ICI 291; Imp Tob 108½; Kloof 444; Marks and Spencer 311; Metal Box 367½; Rio Tinto-Zinc 260½; Second Scott Inv 120; Shell T and T 356; Tube Investments 426; Unilever 375¼; Vickers 103¼; West Driefontein 18⅝; Woolworth 128½.

Bonds (in pounds): Brit Transports 79-88, 55⅝; Brit 2½s Consols, 26¾; Funding Fours, 99 17/32; War Loan 3½s, 30¾.

Calgary Stocks

THURSDAY

Stock	Sales	High	Low	Close	Net Ch'ge
Industrials					
Amalgam	6835	76	75	75	
Ed Sndway	1000	50	50	50	—20
Farmers Tr	100	400	400	400	
N W Tr pfd	100	310	310	310	+5
Parkland Bf	700	50	50	50	
Oils					
Cree Lake	1000	33	33	33	+3
Lassiter Ku	100	135	135	135	
New York	5500	69	66	69	+3
Sastex	1000	9	9	9	
Univ Gas	1500	50	50	50	—2
Mines					
Cultus	3000	22	22	22	—3
Index	200	100	100	100	
Jefex	2000	80	80	80	

DIVIDENDS

By The Canadian Press

Canadian Breweries Ltd., 10 cents; series A $2.20 pfd., 55 cents; series B $2.65 pfd., 66¼ cents; all payable Oct. 1, record Sept. 1.

Dale Ross Holdings Co. Ltd., six cents; six per cent pfd. series A, 15 cents; both payable Sept. 15, record Aug. 25.

Northern Tar, Chemical and Wood Ltd., 42½ cents, Oct. 6, record Sept. 22.

Nu-West Development Corp. Ltd., 10 cents, Dec. 1, record Nov. 1.

Rothmans of Pall Mall Canada Ltd., series A first pfd., $1.71¼; series B second pfd., 33⅛ cents; both payable Sept. 17, record Sept. 1.

Victoria and Grey Trust Co., 18 cents, Sept. 15, record Aug. 25; pfd. 66⅞ cents, Nov. 1, record Oct. 13.

Maritime Telegraph and Telephone Co. Ltd., 30 cents; 7:10 per cent pfd., 17¾ cents; both payable OCT. 16, record Sept. 20.

INTERIM LISTINGS

THURSDAY

	Bid	Ask		Bid	Ask
Abela R	9	10	Hobo Ck	30	37
Able Ex	11	12	Honda M	52	60
Acplom	30	—	Hub Min	25	27
Alkon M	8	10	Ht Basin	9	—
Alvija	7	12	Junipr	33	35
Amal R	4	5	Kaza	12	18
Ambas M	7	8	Keigin	—	10
Amber R	18	20	Kismt	22	26
Anglo W	10	15	Komo Ex	13	16
Arcad	22½	24	Lewes R	8½	10½
Arin P	—	65	Listeng	30	40
Aselo In	26	30	Low Val	6	7
Athena	18	19	Lucky S	12	—
Attla R	40	—	Mariex	10	15
Babine	15	19	Mxwel M	—	75
Balfour	45	49	McLeod	26	27½
Bt Mines	49	53	Meteor	8	10
Bwster	12	13	Mid Nrth	21	24
Brown O	22½	25	Mitana M	24½	25
Buckey	21	24	Moroco	7½	8
Cairn M	37	40	M Hyld	20	24
Cailx	4	5	Mt Sickr	22	—
C Base	26	29	M State	200	210
Crdwel	11	12	Natn Lk	—	15
Caroln	77	78	N G Str	—	25
Centex	9	10	Nlson	110	115
Cltex	22	24	Norstr	38	44
Coast Int	45	—	Panthr	65	68
Coiby	50	55	Payet	10	11
Coniur	6	10	Pr Stewt	25	—
C Altair	65	69	Pcess	32	—
ConClev	11	13	Prism	36	40
C Mc M	14	16	Q Expor	35	39
Cop Lk	58	60	Radatn	8½	9
Corval	30	31	Rackla	12	15½
Dalton R	16	30	Reako	38	40
Darsi	11½	—	Rchwd	1½	1¾
David	33	—	Rmrck	31	33
Dichatr	9	11	Rlvwd	170	180
Dona	15	16	Robt M	35	44
Dchestr	—	7	Rock M	13	17
Dorlta	11	13	S Jacint	16	19
Dynmo	10	12	Shasta	15	20
Eagle B	50	51	Slimc	30	34
Emper	5	7	Skat R	70	75
Falcon	22	24	Solomn	23	28
Fawn B	5½	8	Spa M	6	7
G Mines	9	11	Spectr	65	69
Gquest	155	165	Supris	9	11
Geo Star	115	120	Swim Lk	10	25
Gt Met	10	15	Tanzila	14	—
Glenlyn	8	10	Teknol	18	20
G River	29½	40	Texal D	30	33
Grmar	16	20	Tund V	100	110
Godora	16	20	Tourng	70	75
Gd Prix	—	50	Univ M	48	52
Gulf T	—	35	Vanalta	20	24
Hertz In	10	12	Vic Mng	13	15
Hibern	12	15	Wavcm	13	20
Highld Q	36	45	W Stndrd	9	12
			Wpsaw	16	17

MUTUALS, BONDS

THURSDAY

MUTUALS	Bid	Ask
All Cdn Cm	858	938
All Cdn Div	943	1033
All Cdn Ven	432	472
Amer Gr	663	728
Andrese Eq	528	577
Assoc Inv	609	615
Can Grth	626	689
Canagex	1114	1204
Cdn Gas En	1507	1656
Cdn Invst	527	577
Cdn Sec Gr	577	612
CSA Gold	713	779
Cdn Trstd	506	556
CSM Japan	1062	1167
Cap Gr	1109	1136
Coll Mut	716	786
Com Intl	1511	1660
Com Intl L	413	454
Com Ven	815	896
Corp Inv	627	686
Corp Inv S	530	579
Dom Comp	629	683
Dom Div	381	414
Dryfs Inc	1301	1426
Dryfs Intl	1322	1449
Eaton Vlk	607	660
Educat Eq	804	846
Entarea Inv	662	727
Exec Fd C	644	706
Exec Int In	257	
GIS Comp	1224	1345
GIS Inc	442	486
Gr Equity	836	918
Guard Gr	1026	1026
Harvard Gr	749	821
Indus Gr	842	925
Intl Gr	599	658
Inv Gr	1288	1409
Inv Intl	781	854
Inv Jap	707	773
Inv Mut	599	655
Marit Eq	357	390
Mut Accum	618	680
Mut Bond	1081	1188
Mut Gr	509	560
Mut Inc	545	599
Natrusco	1645	1705
Nat Res	756	826
Pac Comp	790	790
Pac Div	623	623
Pac Res	328	328
Pac Ret	525	525
Pac US	464	464
Pension M	921	1009
Phil Hag N	1475	1505
Planned R	480	528
Prin Gr	512	562
Prin Vent	296	325
Prov Mut	777	849
Prov Stk	656	718
Prud Gr	pq708	774
Regent Gr	1050	1154
Regent V	500	549
Temp Gr	771	843
Timed Inv	884	
Un Accum	574	632
Un Horiz	374	411
Un Amer	230	253
Un Vent	453	498
Univ S E	842	926

BONDS			
Government of Canada			
Do 5¾ 74		99.45	101.05
Do 8 74		104.00	106.00
Do 5½ 75		96½	98½
Do 3¼ 76		87½	89¾
Do 7 77		99¾	101½
Do 4½ 83		79	80¾
Do 8½ 93		88½	92
CORPORATIONS			
Alta Gas 8 91		96	98½
Bk NS 6¾ 92		95	97½
Bell 8 93		96½	99
Do 9⅝ 93		99¼	101¼
BCF 9¾ 92		105½	
BC Tel 7⅞ 95		94	96½
Do 9⅛ 90		103½	107
Do 9⅝ 92		105½	109
Do 8¼ 94		97½	
Cdn Ut 8⅜ 92		99	101½
Con Gas 8 92		97½	100
Falcon 7¾ 91		90½	94
Gulf 8⅝ 91		102	105½
Imp O 7¾ 92		94½	98
INCO 8⅝ 91		101	103½
Noran 9¼ 90		104½	108
Pa Cen 8½ 94		97½	
Ryl Bk 7 91		97	99½
Tr Gr 9 91		100	102½
TCP 9 91		101½	105
TD Bk 7¾ 97		94½	97
Wstcst 8 91		94½	97
W Rlty 9 91		95½	98
CONVERTIBLES			
Ackl 7½ 88		96½	100
C Gas 5½ 89		94	96½
Dynty 7 82		102½	109
Gnstr 6½ 92		112½	116
Home 5½ 92		113½	116
Scurry 7¼ 88		87½	91
TCP 5 89		110½	114
Wcst C 5½ 88		99½	103
Wcst 7½ 91		129½	132

London Metals

THURSDAY

In pounds sterling per metric ton:

	Close		Prev. Close	
Copper—Wire Bars				
Spot	422	422.50	423.50	424
Fwd	432.50	433	434	434.50
Sales 2,225 tons.				
Tin—				
Spot	1522	1523	1520	1522
Fwd	1543	1544	1541	1542
Sales 360 tons.				
Lead—				
Spot	121.50	121.75	121	121.50
Fwd	122.50	122.75	122.75	123.75
Sales 2,700 tons.				
Zinc—				
Spot	148.50	148.75	148.50	148.75
Fwd	152.75	153	152.75	153
Sales 1,000 tons.				

GLENSHIEL HOTEL
Victoria's Finest
SMORGASBORD
LUNCH (11:30 - 2:30) $1.75
DINNER (From 5:30) $2.50
606 DOUGLAS STREET
383-4164

Shangri La
Dining Lounge
LUNCH
From 85¢
733 Johnson St.
384-7811

"AHOY THERE"!
Built for the Yachting Fraternity
300 Foot of waterfront. 2½ Acres of land (two separate waterfront lots), and two private docks. One lot offers treed seclusion, the other has a magnificent home that shouts "QUALITY." It also has a private water lease in a sheltered harbour. (You can moor it in 8 ft. of water at zero tide.) A truly beautiful property.
For further details and viewing call
R. I. MURPHY 384-8126 479-8098
J. F. COLDWELL 592-9828
PRICED TO SELL AT $110,000
PEMBERTON, HOLMES LTD.

OPEN HOUSE — 755 DAFFODIL
SATURDAY 2 - 4
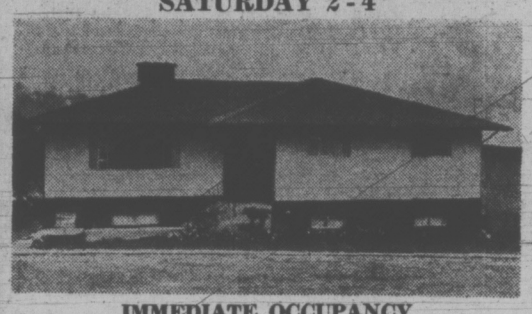
IMMEDIATE OCCUPANCY
Immaculate 1½ year old, 3 bedroom, 2 bathroom, 2 fireplace, full high cement basement home on sewered, landscaped and fenced lot. Vendor will include near new fridge and stove and brand new quality draperies. Asking price $31,750.
LEE FORBES in attendance
QUADRA REALTY LTD.
385-1431 Anytime

OPEN HOUSE
SATURDAY, 1:30 - 5 p.m.
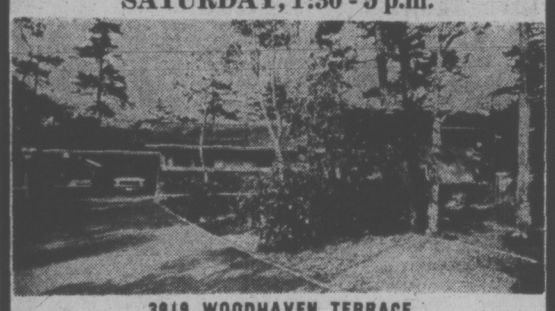
3919 WOODHAVEN TERRACE
Spaciousness and privacy on 10 MILE POINT for the executive seeking a quality home. Custom designed on park-like ½ acre of rock, trees and shrubs. Minimum maintenance. This angled, 3-bedroom split-level post and beam features the luxury of ample space with a host of conveniences, first quality materials and construction. Some of the extras are: 4-ft. stone fireplace, a host of kitchen cupboards, separate workshop, large family room, broad sundeck, solid hardwood panelling in living areas.
FOR SALE BY OWNER Price $61,000

OPEN TO VIEW
634 ROSERIDGE (NORTHRIDGE)
SATURDAY, 1:30 - 4:30

This post-and-beam one-owner home has 3 lovely bedrooms, in line liv and din. rm. with floor-to-ceiling fireplace, cabinet elc. kitchen with eating area. Lower level has a spacious rec. rm. and two-pce. bath. Fenced lot, on sewer. Approx. $10,000 mtge. can be assumed at 6½% with pmts of $117.00 per mo., including taxes on the asking price of $29,500.
479-1667 OR 479-6648
BILL ANDERSON
J. H. WHITTOME & CO. LTD.
Royal Oak Branch
4520 West Saanich Road

NEWS ITEM: Added to the news that VICTORIA BUILDING SUPPLIES LTD. has new ownership is the even better development that the firm will operate within the building-supply chain known as INDEPENDENT RETAIL LUMBER YARDS.
IRLY BIRD
This will mean that Victorians will again have the advantages of mass-buying power . . . plus, of course, that FRIENDLY CONCERN and PERSONALIZED SERVICE! . . . so . . . you will see the "Blue and Green" going up right away at
IRLY
VICTORIA BUILDING SUPPLIES LTD.
2000 GOVERNMENT ST. 382-7261

● NOTICE ●
BLACKTOP DRIVEWAYS
Special Summer Prices
MADISON PAVING CO.
385-9822
(TERMS)

SEAFRONT ESTATE
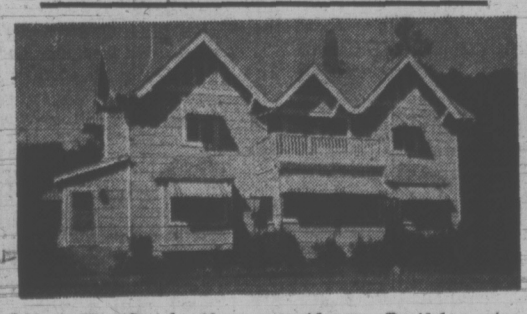
7.29 Acres. Stately 10-room residence. Restful marine views. Swimming pool. Horse stable, grazing meadows. Canada's finest climate at beautiful Cherry Point.
Maps and Brochure from
Phil LeMare or Wayne Griffith
746-5460 or 746-6275
H. W. DICKIE LIMITED
746-5171—70 Government Street, Duncan, B.C.
"We Sell The Island"

PENSION PLANS
Corporation - Partnership Personal
Insurance Is Our Business, Not a Sideline
HARBORD INSURANCE
VICTORIA: 1220 Broad St., 386-8441
VANCOUVER: 789 W. Pender St., 687-8887

OPEN HOUSE—NEW
2076 STELLY'S X RD.
SATURDAY — 1:30 to 4:30 p.m.
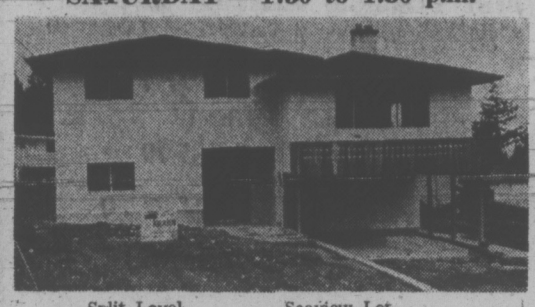
Split Level
3 Bedrooms
2 Full Bathrooms
Seaview Lot
Sundeck and Ground-Floor Patio
Double Carport
8¾% Financing
$32,900 with Terms or Trade
386-2955 — GEORGE WALL — 478-5681
MAYFAIR REALTY

REALTOR OF THE MONTH

BRYON JEEVES
D. F. HANLEY AGENCIES LTD.
is pleased to announce that Bryon Jeeves is the Realtor of the Month for July.
Bryon came out on top out-producing his colleagues. If you want a top producer working for you, give Bryon a call at
HOME: 477-6257
OFFICE: 385-7761
D F Hanley Agencies Ltd.
3293 DOUGLAS STREET

OPEN HOUSE
Saturday, 9:00 a.m. - 9:00 p.m.

CRAIG HOUSE
★ Spacious
★ Hospitality room
★ Olympic view
★ Workshop
★ Oil Heat
★ Double door refrigerators
★ Extra soundproofing
★ Sauna
★ Styled interiors
★ 2 elevators
★ Ample offstreet parking
★ Cablevision
Bachelor Suites from $125.00
One-Bedroom Suites from $135.00
Two-Bedroom Suites from $175.00
Resident Manager 386-7147
Ker AND Stephenson LIMITED
RENTAL AGENTS
680 BROUGHTON STREET 385-3411

Low Income Menus

Victoria Times
THIRD SECTION
family
WENDY DEY — EDITOR

Providing for five children with less than $375 a month isn't easy.

But for Mrs. Peggy English, 37, things have been worse. When she first separated from her husband she provided for a family of nine on a $300 monthly maintenance payment.

Her three older children are now on their own, but Mrs. English is still the sole support of Robert, 19, Jenny, 17, Steven, 15, Debbie, 13 and Sandra, 11.

Mrs. English, who describes the present cost of living as "bloody awful," has become an expert at preparing low cost nutritious meals. She often uses recipes prepared by the nutritional consultant to the provincial health department, Pat Wolczuk.

These recipes are designed for families who want to keep grocery bills down and nutritional standards high.

Each meat dish has with it suggestions to complete the meal so that each of the four food groups needed for good nutrition are included.

"Many people don't know how to prepare a balanced meal," Mrs. English says.

Her grocery bill averages about $60 every two weeks. This does not include the cost of milk and bread which are bought as needed. These staples add another $20 to the total food bill.

Mrs. English makes her own bread whenever possible and always makes her own pastries and cakes. She buys her vegetables directly from produce farms in the area to help keep costs down.

Mrs. English knows dozens of ways to stretch hamburger. One of her favorite recipes from the health department's file costs less than a dollar to prepare.

SCALLOPED POTATOES WITH HAMBURGER
(serves 4)

- 1 pound ground beef
- 4 medium-size potatoes
- ½ medium-size onion, chopped fine
- milk, salt and pepper

Brown meat in a small amount of fat. Place a layer in a baking dish and season with salt and pepper to taste. Cover meat with a layer of thinly sliced raw potatoes and finely chopped onions. Season with salt and pepper. Alternate layers of meat, potatoes and onions until the dish is two-thirds full. Add milk to cover ingredients.

Bake for 1½ hours at 350 degrees F. Serve with salad and a dessert of fresh or canned fruit.

Most children love hot dogs and can eat three or four at one meal. Frankfurter bean soup is a good way to stretch a half pound of weiners to serve six.

FRANKFURTER-BEAN SOUP
(serves 6)

- 1½ cups dry beans
- 7 cups water
- ½ cup chopped onion
- 1 teaspoon salt
- ⅛ teaspoon pepper
- ½ pound wieners finely chopped
- 1 tablespoon margarine

Boil beans in water for two minutes. Remove from heat and let stand one hour or overnight.

Add onion and seasonings. Bring to a boil, reduce heat, cover and simmer 1½ to 2 hours or until beans are soft. Mash beans slightly. Lightly brown the chopped weiners in margarine in a frying pan and add to the soup. Simmer for five minutes or longer to blend flavors.

To complete the meal add a tossed green salad, bread and milk.

TOP OF THE STOVE TUNA CASSEROLE
(serves 6 to 8)

- 2 cups broken noodles
- ½ cup nonfat dry milk
- 1 (14 ounce) can of peas
- ½ cup finely cut cubes of cheddar cheese
- 1 can cream of mushroom soup
- ½ cup water
- 1 (15 ounce) can of tuna, drained

Cook noodles in boiling water until tender, drain and set aside. Cook mushroom soup and nonfat dry milk over medium-low heat, stirring until smooth. Add ½ cup water, blend and stir in peas, tuna, cheese and noodles. Cook until cheese melts and the mixture is hot enough to serve.

Serve with carrot sticks and milk.

BRAISED LIVER AND ONIONS
(serves 6)

- 1½ pounds of sliced beef liver
- ½ cup flour
- 2 tablespoons fat or oil
- 1½ teaspoons salt
- ¼ teaspoon pepper
- 1 large onion, sliced
- ¼ cup water

Remove skin and large veins from liver. Coat meat with flour. Heat fat in a large frying pan over medium heat and brown liver on one side.

Turn liver, sprinkle with seasonings and cover with onions. Add water and cover pan tightly. Cook over low heat for 20 to 30 minutes, or until liver is tender.

Serve with scalloped potatoes; oatmeal cookies and milk.

MEATZA PIE
(serves 4)

- 1 pound lean ground beef
- ½ to 1 teaspoon garlic salt
- ½ cup dry bread crumbs or 1 cup soft bread crumbs or ½ cup fine cracker crumbs
- ⅔ cup evaporated milk
- ⅓ cup tomato catsup or tomato paste
- ½ cup grated cheddar cheese or 2 to 3 slices processed cheese cut in strips
- ¼ teaspoon oregano, finely crushed or poultry seasoning

Place beef, garlic salt and bread crumbs in a 9-inch pie pan. Add evaporated milk and mix with a fork. Spread the mixture evenly over the bottom of the pan and up the sides for about ½ inch. Spread catsup or tomato paste over meat to the rim.

Arrange cheese and any other desired topping in an even pattern, sprinkle with oregano or poultry seasoning.

Bake in a preheated oven at 400 degrees F. for 20 minutes. Toppings can include ¼ cup finely chopped green pepper, 2 tablespoons onion, mushrooms, sausages or olives. Serve with tomato juice and drop cookies.

OVEN FRIED CHICKEN
Yield: six servings. Oven temperature: 350°F.

- 2½ 3-lb. chicken, cut up
- ½ tsp. pepper
- 2 tsp. paprika
- 1 cup flour
- 3 tsp. salt

Combine last four ingredients in plastic or paper bag. Add two or three chicken pieces and shake to coat thoroughly with flour mixture. Repeat until all chicken is coated. Leftover flour may be used to thicken gravy if made.

Heat cooking fat or oil, enough to form a thin layer in a shallow baking pan. Add chicken and turn to coat the pieces. Arrange pieces in pan in one layer, skin side down. Bake in a moderate oven, about 30 minutes. Turn chicken and bake 20 to 30 minutes longer or until chicken is tender.

DUTCH APPLE CAKE
(serves 8)

- ¼ cup shortening
- ¼ cup sugar
- 1 egg, well beaten
- ⅔ cup milk
- 2 cups flour
- 3½ teaspoons baking powder
- ½ teaspoon salt
- 2 apples
- ⅛ teaspoon cinnamon
- 2 tablespoons sugar

Cream shortening and add the sugar gradually. Add well beaten egg. Sift together flour, baking powder and salt. Add flour mixture alternately with milk. Spread the mixture in a well greased pan.

Wipe, quarter, core and pare apples. Cut each apple into eighths. Place apples on top of the batter in rows pressing sharp edges down into the batter.

Sprinkle with the cinnamon and sugar mixture.

Bake in a 350 degree oven for 30 to 40 minutes.

Mrs. English serves an inexpensive Kool-Aid dessert as a substitute for expensive ice creams or sherbets.

KOOL-AID KOOLER

- 1 package of Kool-Aid
- 1 package of jelly powder
- 1 cup sugar
- 2 cups hot water
- 2 cups cold water

Dissolve Kool-Aid, jelly powder and sugar in 2 cups hot water, stirring well. Add two cups cold water, stir and place in freezer. This dessert resembles a fruit sherbet.

A complete set of the low-cost recipes prepared by Miss Wolczuk may be obtained free of charge from the Victoria Health Department, 1947 Cook Street.

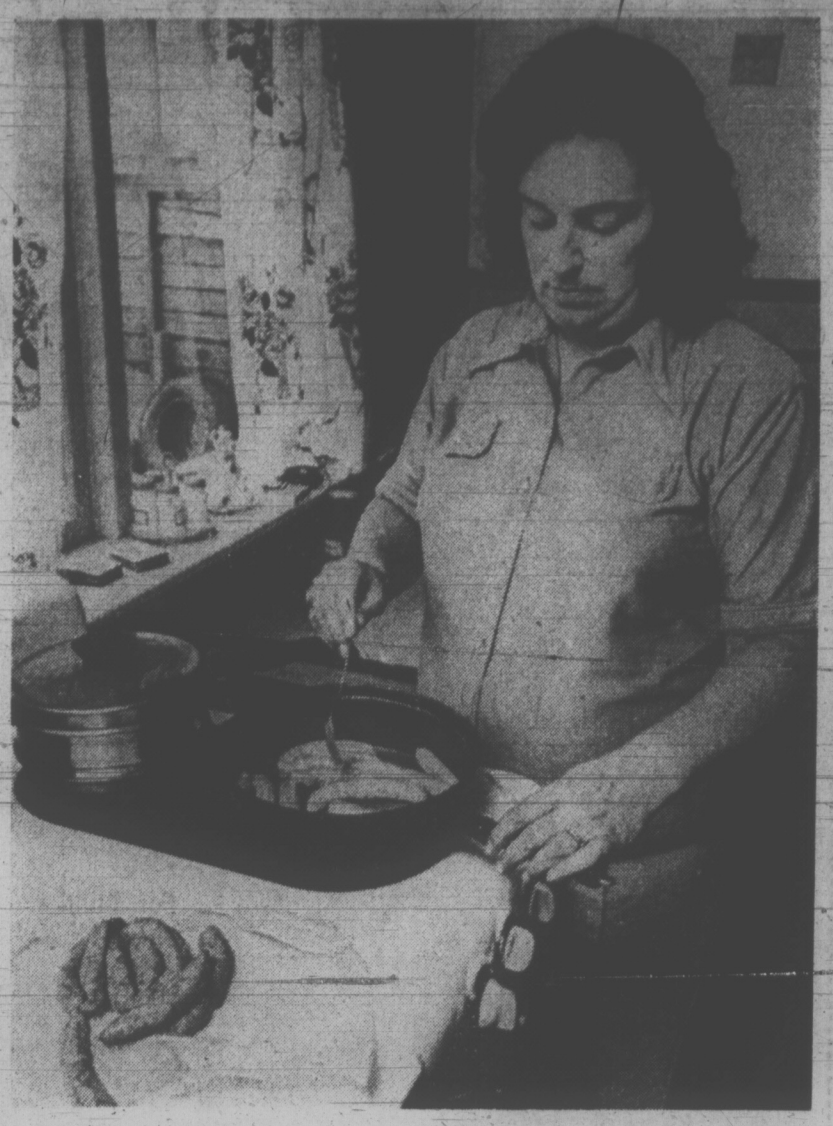

—Photo by John McKay

Mrs. Peggy English serves low-cost nutritious meals

Women Won't Let Status Issue Fade Away

By JEAN SHARP

Royal commissioners have a way of just fading away, but there are women who are determined that theirs won't.

Across the country, committees, councils and action groups are working to get something done about recommendations made in December, 1970, in the report of the royal commission on the status of women.

The recommendations included the establishment of a network of day-care centres, minimum marriage age of 18, maternity leave and greater choice in birth control approaches. They asked an increase in appointments of women, more equitable employment standards and the opportunity for working women to have a hand in social benefits such as pensions.

The commission also asked for human rights commissions and committees at provincial and municipal level to implement their recommendations.

Hurry Process

The action committees are trying to hurry the process. Some hope to put a little heat on provincial governments to act on inequalities in their jurisdictions. Others hope to do a little missionary work among women, to tell them what the laws are and urge them to help improve things.

The national action group is the Ad Hoc Committee on the Status of Women. Its organizer, Laura Sabia of St. Catharines, Ont., is building on the same base of national women's groups she used when she started the drive to have the royal commission set up in the first place.

She says the committee now represents 52 national organizations, a spectrum of the old and established, the new and radical. Representatives are to meet in Toronto in September.

Mrs. Sabia says two current committee projects started with recommendations made by delegates at a women's conference called by the committee last April.

More Action

They are encouraging development of action committees in each province and contact among them.

They have also been talking to Labor Minister Bryce Mackasey about the establishment of a national, independent women's council.

Some provincial groups are government-sponsored, some offshoots of old volunteer groups, some brand new.

Some are funded, some poor.

The Active Status of Women Council, in Vancouver was founded in February, 1971, and uses all approaches.

Ontario's Committee on the Status of Women is described by Lynn MacDonald as a citizen group, with about 100 members.

Ontario has recently established an inter-ministerial committee on the status of women in Ontario. Robert Welch, the provincial secretary for social development, says it is to consider the recommendations of the royal commission and then to recommend areas for provincial action.

Ottawa has a women's resource group working for women's rights in employment, especially in the public service.

In Newfoundland, a committee of 13 women was appointed at the request of the province to study the status report with an eye to provincial application.

Prince Edward Island has an advisory group set up by the provincial welfare department, working without pay.

Alberta has a Citizen's Advisory board, co-ordinated by Irene MacGregor, director of the provincial women's bureau.

In Quebec the main push is through the Federation des Femmes du Quebec, which has been talking with the provincial government about setting up L'Office de la Femme.

It would be an agency responsible directly to the premier and intended to look after women's rights in any area.

New Brunswick's University Women's Club at Fredericton has a status committee trying to get women's groups to work together.

The Manitoba action committee is headed by June Menzies, also president of the provincial council of women.

Its emphasis is on getting women into politics, education, and a study on the family.

Nova Scotia has a conjoint committee on the status of women, formed by about 40 city and country community groups.

It is planning a province-wide conference in October.

Another may be held in Saskatoon in October. It is being planned by one of the three co-ordinating committees in Saskatchewan, one each in Saskatoon, Regina and Moose Jaw.

The workaday emphasis in all three groups is on education.

SCOTT WALLACE
Progressive Conservative Candidate
OAK BAY
will speak at
GORDON HEAD COMMUNITY CENTRE
1744 Feltham Rd.
TONIGHT 7:30 P.M.
at 7:30 p.m.
EVERYBODY WELCOME
Inserted by Scott Wallace Committee

Montague BRIDGMAN Ltd.
China Crystal Gifts
811 Government St 383-0821

The London Silk Co. Ltd.
JUST ARRIVED . . .
A Special Purchase of Imported Woollens, 54" wide.
Yard
5.45
Phone 382-1124 1439 Douglas St.

ROSE'S JEWELERS
takes pride in presenting
The Ballerina
series by COLUMBIA
Inspired by the Great Works of the Grand Masters

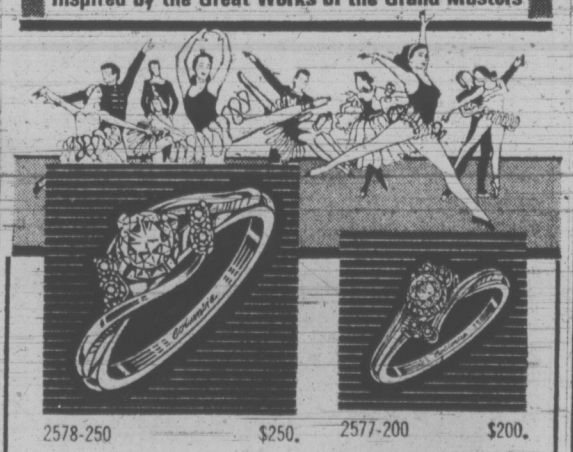

2578-250 $250.
2577-200 $200.
2572-150 $150.

Diamond rings that reflect the timeless beauty of a master's creativity
These outstanding diamond rings are designed to grace the hands of those who appreciate the true beauty of skilfully sculptured gold set against the fiery brilliance of a Columbia diamond. They're not for everyone. Just those who appreciate the triumph of creative beauty.

Terms
Chargex
Layaway
Free Parking in Johnson St. Parkade
1317 DOUGLAS ST.
OPEN TONIGHT
ROSE'S LTD. JEWELERS

OPEN DAILY
'til 9 p.m.
SATURDAY, 9 to 5:30
SUMMER
SHOE Clearance!
FASHIONS FOR MEN WOMEN & CHILDREN
Sizes for Everyone... but not in Every Style!
★ EXTRA SPECIAL ★
White Cross Shoes
$12.95
Sizes 5 to 10: Double A. B. D.

Values to $21.95
VILLAGE SHOES
2238 OAK BAY AVE.
"In the Village"

Perfect Partners – Pants! Coats!
Pants! Pants! Pants!
We've got them!
High spirited, free wheeling collection of pants in uncut cord, stretch denim, Courtelle, brushed denim, and of course the ever popular jeans.
High rise and hipster, flared and cuffed.
Third Dimension, Wrangler. Sizes 5 to 15.
6.98 to 21.98

Coats and Pant Coats
Happy young coats. Fun furs, suedes and buckskins. Meltons, tapestries, wool plaids, velours, and via suedes. Many showerproofed. We left nothing out! A complete range . . . hooded . . . bordered—whatever you desire. Sizes 7 to 17.
26.00 to 270.00
Miss Frith JUNIOR
Convenient Terms.
Ample Free Parking at Rear of Store.
1619 Douglas St.
383-7181

—Photo by John McKay

Small toys rent for $4 month

Rent a Toy And Save Your Money

By ANN DUNSMUIR
Times Staff

A new store which opened here this week may solve the toy problem for Victoria's parents and children.

The store, on Gladstone Ave., offers a unique service. Children may borrow toys from its toy library, and parents will then be able to judge whether a particular toy suits their child before they go ahead and buy it.

The toys are all handmade and guaranteed by their maker, Richard Latte. He will also design toys to suit a buyer's specifications.

For Blind

For example, Latte designed a cube crawler to give a blind baby a sense of security and help him learn basic shapes.

The crawler has been built of different textured woods and features a different geometric shape on each of its four sides.

Latte has also designed wagons and push toys, built with castors instead of wheels so that there is no need for a steering mechanism.

Toys in the library include a play house, wagons, dolls' houses, forts, castles and brightly painted wooden blocks of various sizes.

Latte has designed his toys so that they may be used in the house as well as outdoors. Even the six-foot-high play house can be taken apart and reassembled in a basement playroom.

"It's silly to make a toy that can only be used in the summer," Latte said.

He explained that children who join the toy library will pay a membership fee of $3 a year, as well as rental for the borrowed toy. Use of the store's play area is included in the membership.

Most toys rent for about $4 a month. So far the most expensive item is the two-story play house which costs $12 a month, plus a $2 delivery charge.

Parents who decide to buy instead of rent will find prices are reasonable for good quality wooden toys.

Costs $24

For example, an A-frame two-storey dolls' house costs $24. The house has been built to last and will probably be handed down to the original owner's granddaughter.

The store also contains a children's boutique specializing in handmade children's clothes, designed and made by Sheila Rogers. Stuffed toys made by Coleen Wilson will also be available in a few weeks' time.

For adults, there are sand candles created by Larry Lovering and stained glass pendants made by Richard and Mary Latte.

Latte hopes the store will become an outlet for local craftsmen.

The toy library will be open Wednesdays and Saturdays, from 10 a.m. to 12:30 p.m. and 2 p.m. to 4 p.m.

FREE FOR THE ASKING

By HARRIET HART

Even an experienced homemaker cannot be expert in every household chore. If home laundering is one of your weak points, the 12-page booklet "Happy Washdays" will help you over the hump.

It explains that whether to use soap or detergent will depend on the type of water in your area, cost, personal preference and what the manufacturer recommends for your washing machine.

In hard water, detergents are usually the better choice. If you want to use soap, add a packaged water softener. Soap plus the water softener will cost about the same as an equal quantity of detergent. Detergents usually do a better job on animal fibres like wool and silk, whereas soap works better for vegetable fibres like cottons and linens.

The booklet contains many more useful hints for home laundering. It also lists 11 points for you to remember every time you wash. For instance, rinse out in cold water any stain that may be set by hot water, such as egg, milk or blood. Also, have a short wash period. Slightly soiled articles are clean in 2-3 minutes; even heavy soil can be removed in 10-15 minutes.

Single copies are available from: Information Division, Department of Agriculture and Conservation, Winnipeg, Man. Please allow at least two to three weeks for delivery.

Name	Street Names	How Taken	Initial Symptoms	Long-term Symptoms
Heroin	H, horse, junk, snow, scat, joy powder	injected or sniffed	euphoria, drowsiness	addiction, constipation, loss of appetite, convulsions in overdose
Morphine	M, dreamer, white stuff	swallowed or injected		addiction, difficulty in breathing
Cocaine	gold dust, speed balls, coke, flake, stardust	sniffed, swallowed or injected	excitedness, shaking	convulsion and depression
Marijuana	tea, grass, pot, reefers, hashish, tea	eaten, smoked or sniffed	euphoria, relaxation, alteration of judgment	unknown
Barbiturates	goof balls, downers, peanuts, phennies, yellow jackets	eaten, injected	drowsiness, relaxation	severe withdrawal symptoms, convulsions
Amphetamines	uppers, bennies, dexies, pep pills, lid proppers	eaten or injected	activeness	delusions, hallucinations
LSD	acid, sugar, trips, cubes	eaten	exhilaration, rambling speech	may intensify or cause severe mental problems

Many 'telltale signs' of drug abuse signs of other diseases

Signs of Drug Abuse

This is the fifth of eight articles on how to accident-proof your home and yard.

By DAVID HENDIN
Special to The Times

All parents are surely concerned about the possibility that their child may have abused drugs. But how have they shown their concern to their child? How have they approached the subject?

Don't listen to second-hand information or pass old wives' tales along to your youngsters. Get hold of a good reference book on drugs and their effects. Read this information so when your children ask questions you have correct information to offer.

Often there are telltale signs that a person is taking mind-affecting drugs. Experts warn repeatedly, however, that when adults become oversuspicious snoopers they can do far more harm than good. One reason for this is that many of the "telltale signs" of drug abuse may be signs of other problems, such as disease or fatigue. Untrained observers, as anxious parents usually are, are overly prepared to accuse their children. But if the child is really not guilty, serious family problems may arise.

Generally, it is difficult to tell what kind of drugs are being taken simply by observing symptoms. There are some general clues, though, and these include the finding of equipment such as teaspoons, eyedroppers, hypodermic needles, paper packs or vials. The observation of capsules or pills, or needle marks on the body, especially the arms, are other significant warning signals. All of these signals are pretty solid indications of a problem and should be investigated further.

Behavioral or physical symptoms, however, may prove more misleading to the person observing them. Sudden changes or shifts in a person's mood, for example, may be signs of the use of mind-affecting drugs. On the other hand, they may also be purely emotional reactions to a bit of news or an exhilarating or depressing experience.

Marijuana can cause bloodshot eyes, but so can a number of medical problems and so can fatigue.

LSD may cause a dilation of the pupils, as well as hallucinations. Pep pills (amphetamines) can cause several side effects, including restlessness, nervousness, delusions, drying of the mouth and nose, bad breath and constant licking of the lips.

Goofballs, or barbiturates, may make a person appear to be drunk. Large doses can also cause slurred speech, clumsiness, slowness, tiredness and poor judgment.

Narcotics such as heroin and morphine can cause nervousness, dilated pupils and an intense craving for the drug. Narcotics are the most commonly injected abuse drugs and there are a number of problems associated with this. Infection can, and frequently does, result from the use of unsterile needles, as does hepatitis and even the black plague. Malnutrition and rotting teeth are also common among narcotic abusers, because they are so concerned with obtaining their drugs that they neglect common dietary and hygienic practices.

Parents must be careful to set good examples for their children in regard to drug abuse. It is no wonder that some young people think they can get satisfaction from drugs when they see how their parents pop pills — pills for aches and pains, pills to pep them up, pills to calm them down, pills to help them sleep, pills to keep them awake. And don't forget that both alcohol and cigarettes are addictive drugs which people use to alter their mental state.

In addition, the saturation advertising for various over-the-counter medications has been criticized as leading toward greater drug abuse among young people.

The solution, however, is not to lock children away from all of the possible bad influences. (Although children should be continually reminded to keep away from strangers, who may be drug peddlers.) No matter how hard a parent tries to keep a child away from every bad influence, he will never be totally successful, but he may succeed in making a rebel out of his child or causing other, more serious, emotional disturbances.

(Newspaper Enterprise Assn.)

(NEXT: Buying Safe Toys)

YOUR HOROSCOPE

Forecast for Sat., Aug. 19, 1972

By SYDNEY OMARR

ARIES (March 21 - April 19): Slow down — give more time to family and home. Don't play games with security. Get promises, agreements in black and white. Means be realistic. Refuse to be satisfied with sweet nothings. Check for loopholes.

TAURUS (April 20 - May 20): Spread efforts. Realize there are alternatives. Deal with Sagittarian. Protect assets. Pull in financial reins. Obtain valid hint from Aries message. Don't be in a hurry. Weigh various possibilities.

GEMINI (May 21 - June 20): Lie low. Play waiting game. Judgment may be off centre. Know it and bide your time. Past obligation is in picture. Avoid making deal based on promise of leniency. Stick to principles in quiet, positive manner.

CANCER (June 21 - July 22): Accept facts, but reject hearsay. Gemini and Virgo persons are likely to be involved. Many now seem to want to impart information. Some probably have ulterior motives. Key is to be selective.

LEO (July 23 - Aug. 22). Slow pace. Strive for diplomacy. Give a little and you will also receive. Family members play important roles. Make conciliatory gesture. Avoid trying to force issues. Emotions tend to dominate. Exercise self-control.

VIRGO (Aug. 23 - Sept. 22): Refuse to be pressed into snap decision. One in authority will appreciate cautious approach. Pisces person is likely to be involved. Key now is to be perceptive. Look beneath surface indications.

Libra (Sept. 23 - Oct. 22): Pressure results from added responsibility. You get chance to prove major points. Older person could be valuable ally. Capricorn is likely to be involved. Find out what is expected. Then obtain necessary tools.

SCORPIO (Oct. 23 - Nov. 21): Don't throw away money on losing proposition. Know when end of line has been reached. Start fresh. Plan ahead. Stop living in past. What appeared a mistake may actually have been a correct move.

SAGITTARIUS (Nov. 22 - Dec. 21): Study Scorpio message. Express confidence in future. Be independent. Apply original concepts. One close to you is discouraged. Take time to offer appreciation and praise. You are going to be called upon to make special appearance.

CAPRICORN (Dec. 22 - Jan. 19): Key now is caution. You may feel pulled in two directions simultaneously. Be receptive. But also express your own ideas. Be discreet. Don't tell all you know. One you respect wants to see if you can keep a confidence.

AQUARIUS (Jan. 20 - Feb. 18): Humor and friendship can be highlighted. Experiment and display versatility. Young persons may seem morose. Gentle questioning helps get at truth. Show that you care without appearing to interfere.

PISCES (Feb. 19 - March 20): Be observant. You can now detect salient points which lead to progress. Don't downgrade property. What you possess is worth more than might be apparent on surface. Know it and respond accordingly.

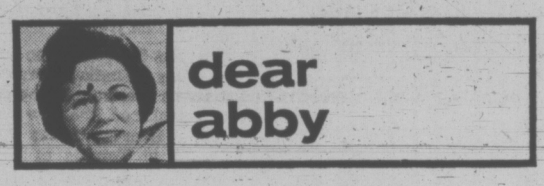

Secretary's Misfake Not Just Her Fault

DEAR ABBY: To recap an interesting letter in the newspaper: A receptionist in a large business office failed to recognize a valued customer because he wasn't dressed as he usually was, so her boss chastised her, causing her to spend the weekend in bed with a migraine.

Console the poor lady! Nuns who wear dresses or "contemporary pastels" must now produce identification when they request "Discounts to religious" while shopping.

Clergymen who insist on walking about in casual mufti cannot complain when they're herded like hoi polloi; they also must produce identification for "clergy discounts."

The moral is: If the customer is so valued and esteemed, but dresses in a manner not associated with his august presence, he should be prepared to identify himself and not expect hardworking secretaries to discern his invisible "Roman collar."

Gen. Montgomery, and every general since Napoleon, wore a peculiar noggin-piece to avoid being accidentally shot by one of his own men, as was Stonewall Jackson, and more recently an Israeli general.

Accidents, as befell the poor secretary, do happen. Most understanding persons smile through the discomfiture of not being instantly recognized. Bob Hope does. Sincerely — Father Liederbach.

DEAR FATHER: Bob Hope's most readily identifying feature is as instantly recognized as a general's noggin-piece. Everyone "nose" Hope.

DEAR ABBY: This letter is in reply to "Tempted Teacher" who admitted that he found one of his young female students somewhat tempting: Being a 28-year-old male teacher who has taught in the public schools for a few years, may I share with you and your readers the following:

A few weeks after school began (last year) some male teachers were talking about some of the girls in their classes. One of them said, "I can hardly keep my mind on my teaching because of the way some girls are dressed!"

Many girls come to school wearing miniskirts, and the teacher must teach in full view of their underclothing, which is bad enough. But try teaching with girls in your class who have absolutely NOTHING on underneath!

Some teachers say nothing because they enjoy looking. Others are too embarrassed to say anything.

Parents say nothing because they don't make parents any more like my Mom and Dad.

So, you tell me. What is a teacher to do when tempted? Keep his eyes off? Ha! In my opinion the girls need to put something ON! — Concerned About Education

DEAR CONCERNED: Right on! And in my opinion, the girls should put it on and keep it on

Problems? Trust Abby. For a personal reply, write to ABBY, BOX 69700, L. A., CALIF. 90069 and enclose a stamped, addressed envelope.

SIMPSONS-SEARS

THE PLAYTEX SUMMER SALE

SAVE $1.00!
PLAYTEX CROSS YOUR HEART STRETCH BRAS
Cool, sheer elastic back and sides plus famous "Cross Your Heart stretch between the cups... gives you better support, separation, fit and comfort than you've ever known—"You're suddenly shapelier".
Style 181 — White — opaque cups Sale Price $4.00
D Cups Sale Price $5.50
Style 173 — White — Half lace cup stretch straps Sale Price $5.50
Style 73 — White fibrefill stretch bra Sale Price $5.50
Style 56 — White — fully padded "Soft Line" stretch bra. Sale Price $5.50

SAVE $1.00!
PLAYTEX LIVING BRAS
Famous Living bra with unique criss cross action to give you youthfull support and separation. Sheer elastic back and sides for all way stretch — won't ride up!
Style 159 — White — Stretch sides, straps and back Sale Price $5.00
D Cups Sale Price $6.00
Style 179 — White — Nylon lace cups, stretch straps Sale Price $4.50
D Cups Sale Price $5.50

SAVE $2.00!
DOUBLE DIAMONDS GIRDLES
Styles 2822, 2830, 2834
Now — save $2.00 on all styles of Playtex "Double Diamonds" Lycra girdles... with Double Diamonds panels of Lycra for double control in the stomach, waist and hips plus double Lycra panels in back to curve you naturally for today's fashions.
Style 2822 — Average Leg Panty Girdle: S.M.L. Sale Price $13.00
Style 2830 — Girdle: S.M.L. Sale Price $10.00
X.L. Sale Price $11.00
Style 2834 — Long Leg Panty Girdles:
S.M.L. Sale Price $13.00
X.L. Sale Price $14.00

HURRY! This sale is for a limited time only!

Simpsons-Sears Intimate Apparel (15) Teleshop: 386-3161

Simpsons-Sears Hillside: 3190 Shelbourne Street (8-45)

MULLINS MARINE
YAMAHA
60CC to 650CC
925 YATES STREET

want change? you can make it happen.

the liberal party in B.C.

David ANDERSON
Leader

Inserted by Liberal Committee

PLEDGE OF PURITY

PALM Ice Cream is made with the finest country fresh sweet cream from Vancouver Island farms. It incorporates only the finest nuts, fruits and other necessary ingredients to ensure complete quality and is manufactured under exacting proportions as required by our own famous recipe.

PALM
DAIRIES LIMITED

HONDA
ALL MODELS — ALL COLORS
SELLOUT
WORLD OF PLEASURE
PEARSON

WEATHER
Tonight: Mostly Clear.
Saturday: A Few Cloudy Periods.

Victoria Times

tv week inside today

89th YEAR No. 60 ★ VICTORIA, B.C., FRIDAY, AUGUST 18, 1972 10 CENTS DAILY, 20 CENTS SATURDAY

B.C. Gov't Tries to 'Buy-Off' Scientist

KIERNAN
. . . purchaser?

By BRIAN BUTTERS
Times Staff

The provincial government has offered to pay more than $5,000 to a biologist it fired last year to keep him from making "adverse public comment" about a project which involved massive fish kills in Kootenay Lake.

In March of 1971, the biologist, Dr. A. H. Acara, working on a reserach project for the provincial Fish and Wildlife Branch, attributed the deaths of one million whitefish in Kootenay Lake in 1969 to the effects of contaminated water coming from the Duncan Dam, part of the Columbia River hydro-electric power system.

Acara also said at the time that deaths of rainbow trout spawning in the nearby Lardeau River were the fault of the bad water in the Duncan Dam reservoir.

On March 5, 1971, Acara was called into the office of fisheries management chief E. H. Vernon and was informed that his services with the Fish and Wildlife Branch were being terminated as of that day.

The reason given by Vernon was that "after discussions with senior departmental officials, it has been decided to terminate temporarily the Kootenay Lake project upon which you are engaged . . ."

Seven months later, on Dec. 2, 1971, Acara was told by his lawyer, Louis Lindholm, that a contract had been drawn up by the attorney-general's department between Acara, the government and several individual government officials.

The contract named the parties as: Acara on the first part; the crown, represented by the Minister of Recreation and Conservation, on the second part; and Fish and Wildlife Branch director James Hatter, Vernon, Cranbrook fisheries biologist Harvey Andrusak and Recreation and Conservation Minister Ken Kiernan on the third part.

The contract stipulated that the government would agree to pay Acara the sum of $5,095 and that by agreeing to the contract Acara would forfeit his right to bring any kind of action dealing with his dismissal against the government or its officials.

In addition, the last paragraph of the contract reads:

"This agreement is made upon the understanding of all parties that there shall be no further adverse public comment or personal attacks made by any party with reference to any other party arising out of or in connection with any project in which Acara was employed by the government or any findings by Acara during that employment: provided, however, that no party shall be precluded from writing and publishing matters of purely professional and scientific concern."

Another section of the contract states:

"The government and the individual officers agree and acknowledge that the termination of the employment of Acara did not result from any lack of ability on the part of Acara nor was it the intention of the government or the individual officials to cast any reflection upon the character, integrity or ability of Acara by such termination.

"It is acknowledged that Acara has a high degree of professional competence as a biologist and the government and the individual officials declare that the termination of his

Continued on Page 2

ACARA
. . . won't be bought

Cabinet Rejects 550-Lot Gabriola Plan

By AL FORREST
Times Staff

The provincial government has turned down a proposed 550-lot subdivision on Gabriola Island, Municipal Affairs Minister Dan Campbell said today.

Campbell said the cabinet has accepted his recommendation that the controversial land development proposal of Wildwood Estates not be allowed to proceed.

"This puts an end to the matter," he told the Times in a telephone interview from Port Alice, Vancouver Island.

Campbell said he has also instructed a three-man committee to set technical standards for all future development proposals in the Gulf Islands.

"I have asked this committee to file its report as soon as possible," Campbell said.

The committee, which has already been established, consists of Campbell's own deputy minister Ken Smith as chairman with Deputy Water Resources Minister Walter Raudsepp and the senior planning engineer in the highways department, M. B. Elston, as members.

Gabriola Wildwood Estates Ltd. had applied for a provincial land-use contract to put a 550-lot recreation development on the southern end of the island, which is within commuting distance of Nanaimo.

Many residents of the island opposed the project on the basis that it would alter the tranquil nature of the island.

Campbell conducted hearings on the proposal in June and said a decision could be expected by fall.

He said he had wanted to delay a decision until after the election but decided to make a statement now to clarify the situation because it was becoming a political issue.

During a campaign swing through Gabriola Island Wednesday, New Democratic Party leader Dave Barrett said he would stop the Wildwood Estates project and all other Gulf Island proposals until a study of planning goals had been completed.

Campbell said today the matter has been resolved.

The committee's report will provide the technical guidelines upon which to judge all future applications while over-all policy guidelines will be those he established earlier this month.

The policy guidelines for the Gulf Islands are:

Essentially the Gulf Is-

Continued on Page 2

HIJACKER LEAVES VANCOUVER

$2 Million Waiting

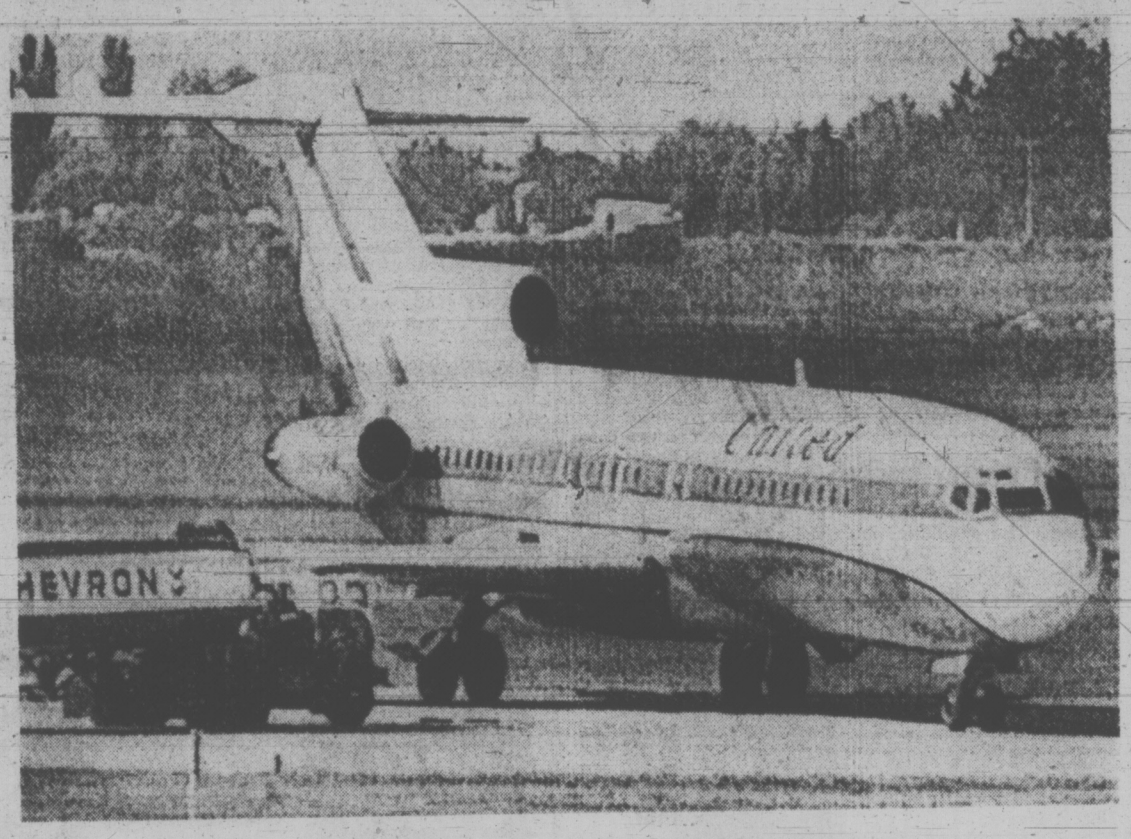

Hijacked Jet Takes on Fuel at Vancouver

By GEORGE OAKE
Times Staff

VANCOUVER — At 1:23 p.m. today a United Air Lines 727 hijacked in Reno, Nevada, took off from the International Airport here loaded with 15 pounds of gold and weapons, and was headed for Seattle for the rest of the $2 million ransom.

As the 727 took off there was an outbreak of spontaneous cheers and clapping from the hundreds of delayed passengers who had been milling through the terminal building during the bizarre and exciting drama.

The three-engined aircraft landed here at 9:35 a.m. and the hijacker demanded refuelling and issued a statement saying that the action was part of a well-organized effort to collect funds to aid Vietnamese children.

At 12:55, I saw a large black sedan pull up behind the terminal about 800 yards away from my vantage point and unload two large, white bags and several stachels.

These were loaded onto an Air Canada forklift truck, apparently in compliance with the hijacker's demand that the ransom be kept in plain view.

At 1:10 p.m. the forklift headed slowly toward the nose of the aircraft. It was driven by one man wearing swimming trunks, apparently at the demand of the hijacker in order to prevent the driver from carrying a concealed weapon.

The truck driver got down and approached the craft for instructions, then the hijacker's bicycle was unloaded and the cargo was lifted aboard and the aircraft taxied down the runway.

There were conflicting reports as to whether or not the hijacker was alone. In what appeared to have been a statement prepared before the hijacker boarded the plane in Reno, references were made to "we." However, in subsequent conversation between the plane and control tower here the hijacker used the first person singular.

This terminal was a milling mass of excited people arriving for flights which have all been cancelled. All air traffic has been diverted to Seattle, Abbotsford and other airports.

The aircraft was bound for San Francisco from Reno, Nevada, when the hijacker, a man in his 40s wearing a ski mask with eye holes, rushed aboard.

He ordered the 52 passengers and three stewardesses to disembark, then took off with only the captain, the first officer and flight engineer on board.

He rode in the cockpit with the crew as the aircraft headed in a northwesterly direction at 23,000 feet.

Apparently the hijacker is a member of a para-military organization in the United States which violently opposes the South Vietnamese war.

The hijacker demanded the gold be openly displayed on a fork lift truck when it arrived at the airport.

No evidence of police activity or security measures could be seen on the field itself. At 11:10 a.m., a lone RCMP officer walker out of the southwest end of the terminal carrying a pair of binoculars.

Standing behind an Air Canada baggage truck, the officer trained his glasses on the aircraft for a few minutes and then causally walked back into the terminal.

Continued on Page 2

ELECTION ROUNDUP

Other Leaders Will Fail: WAC

Premier Bennett told an election rally in Port Alberni Thursday night he is convinced Liberal leader David Anderson and Conservative leader Derril Warren will both fail to get elected in their own ridings.

Anderson is running in Victoria and Warren is candidate in North Vancouver-Seymour.

On Wednesday, Warren indicated he will resign if he is defeated and some other Conservatives are elected.

Bennett made the prediction during a stormy battle with hecklers after saying the only issue in the Aug. 30 election is socialism.

Port Alberni was won by Social Credit in 1969 although in the past it has been an NDP stronghold.

"If you want socialism and the NDP to get in through the front door, vote NDP," Premier Bennett said.

"If you want socialism to get in through the side door, vote Liberal and Conservative."

★ ★ ★

Meanwhile, Liberal leader Anderson, who earlier in the campaign had made a speech in Victoria in French, spoke in Mandarin to about 150 persons at a dinner meeting in Vancouver's Chinatown.

Anderson said the Social Credit Party will spend $500,000 in advertising in the next 10 days and that Liberals must counteract this with hard work.

"I don't know how much good all this advertising is doing them. The people are getting fed up with it," he said.

He said the Liberals' chances of forming the next government are getting better every day.

"I don't know whether this is any credit to us or just the results of the many failures of Social Credit.

In Victoria earlier, Anderson criticized the government for witholding the British Columbia Energy Board's report on provincial power needs through 1990.

★ ★ ★

NDP leader Dave Barrett campaigned in Quesnel, Prince George and Dawson Creek.

In Quesnel, he revealed the

Continued on Page 2

INDEX

	Page
Births, Deaths	31
Classified	31-41
Comics	18
Duncan, Cowichan	43
Entertainment	19-21
Family Section	27-29
Finance	14-16
Prairie News	8
Sports	22, 23

NEWS BRIEFS

Sympathy Rejected

TORONTO (CP) — The Knights of Columbus Thursday rejected a resolution which would have put it on record as sympathizing with Roman Catholics in Northern Ireland in that country's civil strife. Instead, the supreme council of the world's largest Roman Catholic organization condemned the violence.

Judy Signs

NIAGARA FALLS, Ont. (CP) — Judy La Marsh will sign a one-year contract to host a talk show for radio station CKWX in Vancouver, ending speculation that she would seek the Liberal nomination in the Niagara Falls riding.

More Segregation

SALISBURY (UPI) — New moves toward formal racial segregation in Rhodesia will be taken by the ruling Rhodesian Front Party next month, sources in the party said.

They said provisions would be made to segregate by race public parks, swimming pools, cinemas, buses and toilets.

Wheat Deal Made

OTTAWA (CP) — An agreement was signed today under which Algeria can buy up to 500,000 metric tons — about 18 million bushels — of wheat a year from Canada between 1973 and 1977. If the total amount is taken, the value of the sale could reach $175 million annually.

UIC SHAKEUP UNDER WAY

OTTAWA (CP) — A shakeup of unemployment insurance offices is under way with the new Unemployment Insurance Commission head committed to end administrative delays in issuing payments.

A government source said today that commission chairman Guy Cousineau, who assumed his position three weeks ago, has started a house-cleaning operation to remove or transfer senior officials responsible for the frustration of insurance claimants who have experienced long delays.

Also, Cousineau and Manpower Minister Bryce Mackasey are planning a major expansion of UIC services by posting commission officials in all manpower offices where they can give direct help to persons filling in the complicated forms designed for computer processing. Insurance services may also be offered at some post offices.

The major cause of delay in issuing the first claim cheques has been computer rejection of improperly-completed forms.

Kissinger Ends Talks With Thieu

SAIGON (AP) — Henry Kissinger ended two days of talks with President Nguyen Van Thieu today and flew to Japan, leaving no public hints of what they said to each other.

Brief statements issued by the U.S. embassy and by Thieu's office said the more than five hours of talks had dealt with the "general situation" in Vietnam and the peace negotiations in Paris.

In the fighting, Communist forces shelled the Da Nang air base and an adjoining village today.

Port Emergency Call Rejected

Times News Services

OTTAWA — Labor Minister Martin O'Connell today rejected a request by Premier Bennett for a declaration of national emergency over the Vancouver dock tieup.

Bennett's call on Ottawa to intervene in the tie-up has struck few sympathetic chords in Vancouver and the rejection by the labor minister.

O'Connell said "It's a serious problem, but I think to elevate it at this time to the status of a national emergency is premature."

Bennett sent Prime Minister Pierre Trudeau a telegram Wednesday which asked him to declare the tie-up a national emergency. The dispute between the British Columbia Maritime Employers' Association and the International Longshoremen's and Warehousemen's Union is "most damaging to not only British Columbia, but also all western provinces re grain," he said.

Grain exports to China, Russia, Japan and other Pacific region countries normally move through the port of Vancouver, but the port has been locked tight since Aug. 7 when the longshoremen walked off the job in a contract dispute over hiring hall practices.

Food shortages were still affecting Ocean Falls, and some other coastal settlements and Pacific Western Airlines scheduled a special flight to Port Hardy today with 21,600 pounds of perishable goods aboard a Boeing 737.

Ed Strang, president of the Maritime Employers' Association, said he agrees with Bennett that the port closure is serious for all industries. "But whether it's a national emergency is not for me to decide or comment on."

Strang said grain is important, but "not only grain comes from the western provinces. There is also potash, sulphur and coal. Also, B.C. products are important."

"Moving grain is not the total answer, settling the contract is."

Union president Don Garcia said nobody has officially asked his union to load grain.

He charged that Premier Bennett wants to see the dockers ordered back to work by the federal government only "so the way is clear for him to get re-elected.

Bennett is waging a campaign for re-election in the Aug. 30 provincial election.

Garcia said neither the federal government nor the maritime employers have asked the union to exempt grain from the current tie-up.

The longshoremen have voted more than 93 per cent in favor of strike action. If a strike is called, Vancouver and five other B.C. ports could be tied up.

Bargaining to end the tie-up resumed today.

Strang said some slow progress was made.

The issue that ballooned into the walkout concerns the assignment of a regular work force of longshoremen to specific jobs on the docks, such as operating crane and other loading equipment.

The union says it wants an end to the hiring of a core of men for such jobs, and instead demands that all of the 1,800 longshoremen have a chance, through the union hiring hall to work on them.

WEATHER
Tonight: Mostly Clear.
Saturday: A Few Cloudy Periods.

Victoria Times

tv week inside today

89th YEAR No. 60 VICTORIA, B.C., FRIDAY, AUGUST 18, 1972 10 CENTS DAILY, 20 CENTS SATURDAY

B.C. Gov't Tries to 'Buy-Off' Scientist

KIERNAN
. . . purchaser?

By BRIAN BUTTERS
Times Staff

The provincial government has offered to pay more than $5,000 to a biologist it fired last year to keep him from making "adverse public comment" about a project which involved massive fish kills in Kootenay Lake.

In March of 1971, the biologist, Dr. A. H. Acara, working on a reserach project for the provincial Fish and Wildlife Branch, attributed the deaths of one million whitefish in Kootenay Lake in 1969 to the effects of contaminated water coming from the Duncan Dam, part of the Columbia River hydro-electric power system.

Acara also said at the time that deaths of rainbow trout spawning in the nearby Lardeau River were the fault of the bad water in the Duncan Dam reservoir.

On March 5, 1971, Acara was called into the office of fisheries management chief E. H. Vernon and was informed that his services with the Fish and Wildlife Branch were being terminated as of that day.

The reason given by Vernon was that "after discussions with senior departmental officials, it has been decided to terminate temporarily the Kootenay Lake project upon which you are engaged . . ."

Seven months later, on Dec. 2, 1971, Acara was told by his lawyer, Louis Lindholm, that a contract had been drawn up by the attorney-general's department between Acara, the government and several individual government officials.

The contract named the parties as: Acara on the first part; the crown, represented by the Minister of Recreation and Conservation, on the second part; and Fish and Wildlife Branch director James Hatter, Vernon, Cranbrook fisheries biologist Harvey Andrusak and Recreation and Conservation Minister Ken Kiernan on the third part.

The contract stipulated that the government would agree to pay Acara the sum of $5,095 and that by agreeing to the contract Acara would forfeit his right to bring any kind of action dealing with his dismissal against the government or its officials.

In addition, the last paragraph of the contract reads:

"This agreement is made upon the understanding of all parties that there shall be no further adverse public comment or personal attacks made by any party with reference to any other party arising out of or in connection with any project in which Acara was employed by the government or any findings by Acara during that employment; provided, however, that no party shall be precluded from writing and publishing matters of purely professional and scientific concern."

Another section of the contract states:

"The government and the individual officers agree and acknowledge that the termination of the employment of Acara did not result from any lack of ability on the part of Acara nor was it the intention of the government or the individual officials to cast any reflection upon the character, integrity or ability of Acara by such termination.

"It is acknowledged that Acara has a high degree of professional competence as a biologist and the government and the individual officials declare that the termination of his

Continued on Page 2

ACARA
. . . won't be bought

Cabinet Rejects 550-Lot Gabriola Plan

By AL FORREST
Times Staff

The provincial government has turned down a proposed 550-lot subdivision on Gabriola Island, Municipal Affairs Minister Dan Campbell said today.

Campbell said the cabinet has accepted his recommendation that the controversial land development proposal of Wildwood Estates not be allowed to proceed.

"This puts an end to the matter," he told the Times in a telephone interview from Port Alice, Vancouver Island.

Campbell said he has also instructed a three-man committee to set technical standards for all future development proposals in the Gulf Islands.

"I have asked this committee to file its report as soon as possible," Campbell said.

The committee, which has already been established, consists of Campbell's own deputy minister Ken Smith as chairman with Deputy Water Resources Minister Walter Raudsepp and the senior planning engineer in the highways department, M. B. Elston, as members.

Gabriola Wildwood Estates Ltd. had applied for a provincial land-use contract to put a 550-lot recreation development on the southern end of the island, which is within commuting distance of Nanaimo.

Many residents of the island opposed the project on the basis that it would alter the tranquil nature of the island.

Campbell conducted hearings on the proposal in June and said a decision could be expected by fall.

He said he had wanted to delay a decision until after the election but decided to make a statement now to clarify the situation because it was becoming a political issue.

During a campaign swing through Gabriola Island Wednesday, New Democratic Party leader Dave Barrett said he would stop the Wildwood Estates project and all other Gulf Island proposals until a study of planning goals had been completed.

Campbell said today the matter has been resolved.

The committee's report will provide the technical guidelines upon which to judge all future applications while over-all policy guidelines will be those he established earlier this month.

The policy guidelines for the Gulf Islands are:

—Essentially the Gulf Is-

Continued on Page 2

HIJACKER LEAVES VANCOUVER

$2 Million Waiting

Hijacked Jet Takes on Fuel at Vancouver

BULLETIN

SEATTLE — The hijacked United Air Lines 727 has landed safely here after a 46-minute flight from Vancouver.

By GEORGE OAKE
Times Staff

VANCOUVER — At 1:23 p.m. today a United Air Lines 727 hijacked in Reno, Nevada, took off from the International Airport here loaded with 15 pounds of gold and weapons, and was headed for Seattle for the rest of the $2 million ransom.

As the 727 took off there was an outbreak of spontaneous cheers and clapping from the hundreds of delayed passengers who had been milling through the terminal building during the bizarre and exciting drama.

The three-engined aircraft landed here at 9:35 a.m. and the hijacker demanded refuelling and issued a statement saying that the action was part of a well-organized effort to collect funds to aid Vietnamese children.

At 12:55, I saw a large black sedan pull up behind the terminal about 800 yards away from my vantage point and unload two large, white bags and several stachels.

These were loaded onto an Air Canada forklift truck, apparently in compliance with the hijacker's demand that the ransom be kept in plain view.

At 1:10 p.m. the forklift headed slowly toward the nose of the aircraft. It was driven by one man wearing swimming trunks, apparently at the demand of the hijacker in order to prevent the driver from carrying a concealed weapon.

The truck driver got down and approached the craft for instructions, then the hijacker's bicycle was unloaded and the cargo was lifted aboard and the aircraft taxied down the runway.

There were conflicting reports as to whether or not the hijacker was alone. In what appeared to have been a statement prepared before the hijacker boarded the plane in Reno, references were made to "we." However, in subsequent conversation between the plane and control tower here the hijacker used the first person singular.

This terminal was a milling mass of excited people arriving for flights which have all been cancelled. All air traffic has been diverted to Seattle, Abbotsford and other airports.

The aircraft was bound for San Francisco from Reno, Nevada, when the hijacker, a man in his 40s wearing a ski mask with eye holes, rushed aboard.

He ordered the 52 passengers and three stewardesses to disembark, then took off with only the captain, the first officer and flight engineer on board.

He rode in the cockpit with the crew as the aircraft headed in a northwesterly direction at 23,000 feet.

Apparently the hijacker is a member of a para-military organization in the United States which violently opposes the South Vietnamese war.

The hijacker demanded the gold be openly displayed on a fork lift truck when it arrived at the airport.

No evidence of police activity or security measures could be seen on the field itself. At 11:10 a.m., a lone RCMP officer walked out of the southwest end of the terminal carrying a pair of binoculars.

Standing behind an Air Canada baggage truck, the officer trained his glasses on the aircraft for a few minutes and then causally walked back into the terminal.

Continued on Page 2

ELECTION ROUNDUP

Other Leaders Will Fail: WAC

Premier Bennett told an election rally in Port Alberni Thursday night he is convinced Liberal leader David Anderson and Conservative leader Derril Warren will both fail to get elected in their own ridings.

Anderson is running in Victoria and Warren is candidate in North Vancouver-Seymour.

On Wednesday, Warren indicated he will resign if he is defeated and some other Conservatives are elected.

Bennett made the prediction during a stormy battle with hecklers after saying the only issue in the Aug. 30 election is socialism.

Port Alberni was won by Social Credit in 1969 although in the past it has been an NDP stronghold.

"If you want socialism and the NDP to get in through the front door, vote NDP," Premier Bennett said.

"If you want socialism to get in through the side door, vote Liberal and Conservative."

★ ★ ★

Meanwhile, Liberal leader Anderson, who earlier in the campaign had made a speech in Victoria in French, spoke in Mandarin to about 150 persons at a dinner meeting in Vancouver's Chinatown.

Anderson said the Social Credit Party will spend $500,000 in advertising in the next 10 days and that Liberals must counteract this with hard work.

"I don't know how much good all this advertising is doing them. The people are getting fed up with it," he said.

He said the Liberals' chances of forming the next government are getting better every day.

"I don't know whether this is any credit to us or just the results of the many failures of Social Credit."

In Victoria earlier, Anderson criticized the government for witholding the British Columbia Energy Board's report on provincial power needs through 1990.

★ ★ ★

NDP leader Dave Barrett campaigned in Quesnel, Prince George and Dawson Creek.

In Quesnel, he revealed the

Continued on Page 2

NEWS BRIEFS

Sympathy Rejected

TORONTO (CP) — The Knights of Columbus Thursday rejected a resolution which would have put it on record as sympathizing with Roman Catholics in Northern Ireland in that country's civil strife. Instead, the supreme council of the world's largest Roman Catholic organization condemned the violence.

Judy Signs

NIAGARA FALLS, Ont. (CP) — Judy La Marsh will sign a one-year contract to host a talk show for radio station CKWX in Vancouver, ending speculation that she would seek the Liberal nomination in the Niagara Falls riding.

More Segregation

SALISBURY (UPI) — New moves toward formal racial segregation in Rhodesia will be taken by the ruling Rhodesian Front Party next month, sources in the party said.

Most Active Stocks

Here are the 2 p.m. closing prices on the most active stocks on the Vancouver Exchange.

For earlier prices, see Page 14.

	Close	Ch'ge
INDUSTRIALS		
Thermoplex	1.60	+.10
Four Seasons	8.70	—.05
Wall, Redekopp	2.50	— —
OILS		
Monterey A	.45	+.05
Albany	.76	+.05
Chapparal	.50	— —
MINES		
Barrier Reef	1.23	+.52
Granite Mtn.	.43	—.02
Darkhawk	.98	+.24
Makaoo	.48	—.01
Celtic	.75	—.05
Adonis	1.42	+.05
Spectroair	.40	+.01
Gunn Mines	.37	—.02
Sabina	3.35	+.10
White River	.23	— —

UIC SHAKEUP UNDER WAY

OTTAWA (CP) — A shakeup of unemployment insurance offices is under way with the new Unemployment Insurance Commission head committed to end administrative delays in issuing payments.

A government source said today that commission chairman Guy Cousineau, who assumed his position three weeks ago, has started a house-cleaning operation to remove or transfer senior officials responsible for the frustration of insurance claimants who have experienced long delays.

Also, Cousineau and Manpower Minister Bryce Mackasey are planning a major expansion of UIC services by posting commission officials in all manpower offices where they can give direct help to persons filling in the complicated forms designed for computer processing. Insurance services may also be offered at some post offices.

The major cause of delay in issuing the first claim cheques has been computer rejection of improperly-completed forms.

Kissinger Ends Talks With Thieu

SAIGON (AP) — Henry Kissinger ended two days of talks with President Nguyen Van Thieu today and flew to Japan, leaving no public hints of what they said to each other.

Brief statements issued by the U.S. embassy and by Thieu's office said the more than five hours of talks had dealt with the "general situation" in Vietnam and the peace negotiations in Paris.

In the fighting, Communist forces shelled the Da Nang air base and an adjoining village today.

Port Emergency Call Rejected

Times News Services

OTTAWA — Labor Minister Martin O'Connell today rejected a request by Premier Bennett for a declaration of national emergency over the Vancouver dock tieup.

Bennett's call on Ottawa to intervene in the tie-up has struck few sympathetic chords in Vancouver and the rejection by the labor minister.

O'Connell said "It's a serious problem, but I think to elevate it at this time to the status of a national emergency is premature."

Bennett sent Prime Minister Pierre Trudeau a telegram Wednesday which asked him to declare the tie-up a national emergency. The dispute between the British Columbia Maritime Employers' Association and the International Longshoremen's and Warehousemen's Union is most damaging to not only British Columbia, but also all western provinces re grain," he said.

Grain exports to China, Russia, Japan and other Pacific region countries normally move through the port of Vancouver, but the port has been locked tight since Aug. 7 when the longshoremen walked off the job in a contract dispute over hiring hall practices.

Food shortages were still affecting Ocean Falls, and some other coastal settlements and Pacific Western Airlines scheduled a special flight to Port Hardy today with 21,600 pounds of perishable goods aboard a Boeing 737.

Ed Strang, president of the Maritime Employers' Association, said he agrees with Bennett that the port closure is serious for all industries.

"But whether it's a national emergency is not for me to decide or comment on."

Strang said grain is important, but "not only grain comes from the western provinces. There is also potash, sulphur and coal. Also, B.C. products are important."

"Moving grain is not the total answer, settling the contract is."

Union president Don Garcia said nobody has officially asked his union to load grain.

He charged that Premier Bennett wants to see the dockers ordered back to work by the federal government only so the way is clear for him to get re-elected.

Bennett is waging a campaign for re-election in the Aug. 30 provincial election.

Garcia said neither the federal government nor the maritime employers have asked the union to exempt grain from the current tie-up.

The longshoremen have voted more than 93 per cent in favor of strike action. If a strike is called, Vancouver and five other B.C. ports could be tied up.

Bargaining to end the tie-up resumed today.

Strang said some slow progress was made.

The issue that ballooned into the walkout concerns the assignment of a regular work force of longshoremen to specific jobs on the docks, such as operating crane and other loading equipment.

The union says it wants an end to the hiring of a core of men for such jobs, and instead demands that all of the 1,800 longshoremen have a chance, through the union hiring hall, to work on them.

INDEX

	Page
Births, Deaths	31
Classified	31-41
Comics	18
Duncan, Cowichan	43
Entertainment	19-21
Family Section	27-29
Finance	14-16
Prairie News	8
Sports	22, 23